August 1984

An independent magazine published by ECC Publications

sinclair user

INCORPORATING ...M USER

Issue No 29

Only 85p

Summer sports— Spectrum goes in to bat

Sir Clive's dream of a silicon utopia

Animating graphics at full speed

Sizzling software to be won in our infernal competition

CAMBRIDGE AWARDS
Last chance to enter

KEMPSTON

KEMP 1

KEMPSTON PRO JOYSTICK INTERFACE.

'STATE OF THE ART' design with the following exciting features

- ★ Compatible with Kempston Joystick software (the industry standard).
- ★ Compatible with Sinclair/Psion software.
- ★ Compatible with cursor key software.
- ★ Compatible with ROM cartridge and cassette software.
- ★ Three 9 way D plugs for our Competition Pro range or standard Atari type joysticks.
- ★ Price includes VAT, p & p.

Please send me the following
To Kempston Micro Electronics Ltd, Singer Way, Woburn Rd Ind Est, Kempston, Bedford MK42 7AF
I enclose a cheque/P.O. for £ _____
Kempston Pro Joystick Interface at £19.95
Access/Barclaycard _____
Name _____
Address _____
_____
Postcode _____
Overseas add £4 p & p

KEMPSTON
MICRO ELECTRONICS LTD
Unit 30 Singer Way,
Woburn Road Industrial Estate,
Kempston, Bedford, MK42 7AF
Tel: (0234) 856633
Telex: 826078 KEMPMI G

For ZX Spectrum

Contents

sinclair user

incorporating Spectrum User

Editor
Bill Scolding
Deputy editor
John Gilbert
Consultant editor
Mike Johnston
Managing production editor
Harold Mayes MBE
Staff writer
Chris Bourne
Illustrator/designer
Craig Kennedy
Group advertisement manager
John Ross
Production assistant
Dezi Epaminondou
Editorial assistant
Colette McDermott
Managing editor
Nigel Clark
Assistant managing director
Barry Hazel
Managing director
Terry Cartwright
Chairman
Richard Hease
Sinclair User is published monthly by ECC Publications Ltd.

ABC

Telephone
All departments
01-359 3525
If you would like to contribute to Sinclair User please send programs, articles or ideas for hardware projects to:
Sinclair User,
ECC Publications,
196-200 Balls Pond Road,
London N1 4AQ
Original programs should be on cassette and articles should be typed. We cannot undertake to return them unless a stamped-addressed envelope is included.
We pay £10 for the copyright of each program published and £50 per 1,000 words for each article used.

© Copyright 1984

Sinclair User
ISSN No 0262-5458
Printed and typeset by
Cradley Print PLC,
Warley,
West Midlands
Distributed by
Spotlight Magazine Distribution Ltd,
1 Benwell Road,
Holloway,
London N7
01-607 6411

FEATURES

49 **CAMBRIDGE AWARDS** Your last chance to win fame and fortune in our programming competition.

56 **SOFTWARE ROUND-UP** John Gilbert keeps his eye on the ball and examines sports programs.

71 **ANIMATION** A simple method for producing cartoon-style moving graphics on your Spectrum.

94 **SINCLAIR SPEECH** Sir Clive Sinclair presents his vision of a silicon Utopia.

124 **COMPETITION** Win a free trip to Hell in our **Inferno** spot-the-difference puzzle.

Spectrum summer sport, page 56

REGULARS

16 **SINCLAIR SIMON** Our hopeless hacker travels in time.

29 **HARDWARE WORLD** The current crop of add-ons reviewed.

37 **SPECTRUM SOFTWARE SCENE** New games, new prices.

41 **ZX-81 SOFTWARE SCENE** We review old and new releases for the ZX-81.

45 **BOOKS** A selection of books to pack with your holiday luggage.

52 **HIT SQUAD** Something wicket this way comes.

86 **EDUCATION** Theodora Wood looks at software for the summer holidays.

94 **USER OF THE MONTH** Archaeologist Paul Brown pits his Spectrum against the bulldozers.

117 **SINCLAIR BUSINESS USER** Stock control programs reviewed, plus your news and views.

127 **MIND GAMES** Quentin Heath reveals the secrets of strategy.

133 **HELPLINE** Andrew Hewson investigates BEEP on the Spectrum.

Rainy day software, page 86

Pitcalc man, page 94

PLUS

5 **SINCLAIRVOYANCE** A look at what the future holds.

9 **SINCLAIR USER CLUB** Special offers for members.

13 **NEWS** Lynx goes under, others feel the pinch.

21 **LETTERS** Three pages of readers' views.

67 **PROGRAM PRINTOUT** A flutter on the horses.

101 **STARTER PACK** A helping hand for newcomers.

139 **SOFTWARE DIRECTORY** Our buyers' guide.

A day at the races, page 67

Now there's a selection of hardware to match our selection of software.

At HMV we've just installed the latest ranges of hardware and peripherals alongside the massive selections of software in our Computer department. So whatever you need, whether it's a disk drive or a Hobbit, or simply some expert advice, you'll know exactly where to find us.

ZX Spectrum 48K	129.99
ZX Interface One	49.95
ZX Microdrive	49.95
Spare microdrive cartridges	4.95
Alphacom 32 Printer	69.95
Kempston Centronics Printer Interface 'E'	55.00
Quickshot I joystick with interface	9.95
Quickshot II joystick with interface	21.95
Cheetah 32K RAM pack (16K to 48K)	39.95
Cheetah sweet talker voice synthesiser	34.95
Currah micro-speech voice synthesiser	29.95
DK Tronics MkII keyboard	45.00
Micrivitec 14" colour monitor (incl. interface)	255.00
Sabre Wulf (Ultimate)	9.95
Psytron (Beyond)	7.95
Jet Set Willy (Software Projects)	5.95
Blue Thunder (Wilcox)	5.95
Cavern Fighter (Bug Byte)	6.95
Pi-eyed (Automata)	5.95
Codename Mat (Micromega)	6.95
Fighter Pilot (Digital Integration)	7.95
Night Gunner (Digital Integration)	7.95
Chequered Flag (Psion)	6.95
Scuba Dive (Durell)	6.95
Atic Attack (Ultimate)	5.50
Hunchback (Ocean)	6.90
Lunar Jetman (Ultimate)	5.50
Great Britain Limited (Simon Hessel)	6.95
Football Manager (Addictive)	6.95
Johnny Reb (Lothlorian)	5.50
Mugsy (Melbourne House)	6.95
Orc Attack (Creative Sparks)	6.95
The Hobbit (Melbourne House)	14.95
The Hulk (Marvel comics) (Adventure International)	9.95
Snowball (Level Nine)	9.90
Abersoft Forth (Melbourne House)	14.95
Micro-Prolog (LPA/Sinclair)	24.95
Pascal Md Compatible (Hisoft)	25.00
Tasword Two Md Compatible (Tasman)	13.80
Omnicalc Md Compatible	9.95
Cash Controller Md Compatible (Richard Shepherd)	9.95
Complete range of Ultimat, Thorn EMI, Lothlorian, Level Nine and Adventure International software.	
Complete range of ROM cartridges.	
Large range of Educational Software.	
ZX81 (with 16K Rampack)	45.00
ZX81 (1K)	25.00
Memotech 16K Rampack	25.00
Large range of Quicksilva software.	
Sinclair Q.L. companion book	6.50

Also: BBC, BBC/Torch, Memotech, Commodore, Hardware and Software, and a large range of books on various subjects.

Ring 01-629 1240 to check for availability. All prices include VAT. Prices may change without notification.

ALL OFFERS SUBJECT TO AVAILABILITY.

The Computer Dept., 1st Floor, 363 Oxford Street. (Next to Bond St. Tube)

Clive's New World

SIR CLIVE SINCLAIR has a dream. A dream of the future when all men shall be free from the drudgery of working lives, free to philosophise and cultivate a love of the fine arts. A dream of a silicon civilisation, computerised and automated, safe and sound. A dream of high-speed hovercars, instantaneous long-distance communication, robot doctors, computer teachers and android aids for the elderly. A dream of artificial worlds constructed in the vacuum of space, of mankind realising its destiny and reaching for the stars . . .

He is not the first to have such a dream. The concept of an Ideal State, a Utopia achieved by man's efforts, has been proposed and discussed by scientists and philosophers for centuries. The belief that advances in science might transform and improve society was first advocated in the early 17th century by Francis Bacon and Tommaso Campanella and satirised by Swift and Johnson a century later. The debate between the proponents and the critics of technological utopias has been continuing ever since.

'Sir Clive has so few fears of the day when the machines take over'

Neither has Sir Clive brought anything new to that debate. Indeed, his silicon city of the future will be so familiar to readers of science fiction as to appear almost old-fashioned. Sir Clive, however, has one distinct advantage over his predecessors. Whereas 50 years ago imaginative writers such as H G Wells merely guessed the shape of things to come, Sir Clive, speaking in 1984, knows how the future will be.

In his speech, addressed to the U.S. Congressional Clearing-house on the Future, there is little to cause a raising of eyebrows. When he describes cordless telephones, robot assembly lines and electric cars he is describing things as they already are. When he speaks of the loss in manufacturing employment and the replacement of lawyers, teachers, doctors and nurses by robots he is describing things as they will be once automation really gets going. There are no surprises here.

What is surprising is that Sir Clive has so few fears of the day, now rapidly approaching, when the machines take over. Since the beginning of this century the prevailing mood of speculative writing has been one of despair and pessimism, and as science has progressed the more pessimistic the prognostics. It was only 1909 when E M Forster presented his nightmarish depiction of the fully-automated society in *The Machine Stops,* where man's every need is supplied by the machine at the touch of a button and television is the only form of communication. Since Forster wrote his story, other more terrifying visions have been offered, from the plastic paradise of Aldous Huxley's *Brave New World* to computerised tyranny of Kurt Vonnegut's *Player Piano.* For years the message has been clear — science gives with one hand but takes away with the other.

To give Sir Clive his due, he acknowledges that his silicon utopia has some negative aspects. The inhabitants of the future might be "unemployed and very miserable" but that, he feels, would be only a 'temporary pattern'. He draws an analogy with the freemen of Periclean Athens who were able to devote their time to the study of science and art. "We may experience an age as golden as that of Greece," he says.

Sir Clive does not tell us how that golden age is to be free from all the troubles that beset the present. Perhaps he hopes that the advancement of science has solved the problems of over-population and pollution, the droughts in Africa and the floods in India, the cold war and the nuclear arms race.

Even if those seemingly insurmountable hurdles have been overcome there remains the pig-headedness of man himself. Sir Clive has ignored the tendency of human nature always to trivialise its achievements, always to choose the soft option. If present trends continue it is far more likely that increased leisure time will be spent watching videos and playing computer games than in finding the answer to life, the universe and everything.

In *Micromania,* by Charles Platt and David Langford, an alternative to the silicon utopia is suggested, which is altogether more credible and more depressing. The writers envisage the family of the future confined to their self-sufficient all-aluminium living module, with the children linked into their teaching machines, the husband working in his study with his picturefone and computer terminal, and the wife supervising the cleaning robots and programming the day's meals.

Domestic strife is at an all-time high because families spend all their time at home. The advantages of electronic mail are more than out-weighed by the incidence of electronic fraud, which entails the encoding and decoding of all correspondence. The labour-saving domestic appliances have a tendency to malfunction and consequently must be overseen. Everything is voice-actuated and echo-checked so their human operators seem to spend all their time talking and listening to themselves. Entertainment is in the form of inter-active soap operas and Videosex substitutes for the human contact which has no place in a mechanised environment.

'There never has been, and never will be, a golden age on Earth'

Meanwhile, in the cities, the unskilled, uneducated and unemployed are rioting.

That, according to Platt and Langford, is the future if "we allow gadget-happy designers to mesmerise us with technology for its own sake, and instead of computers serving us we somehow end up serving them". It is a cynical view but one to bear in mind when gurus like Sir Clive Sinclair attempt to justify the increasing computerisation of society by holding out the carrot of a 'golden age'. There never has been and never will be, unless human nature is utterly transformed, a golden age on Earth. Man will simply muddle through, as he has always done.

4

Emmanuel St.

Our *new* Personal Computer Centre specializing in the Sinclair Spectrum with complete support

we know computers

1 **Business & Professional** Tel: 0223 65335/4

Home & Educational 4 Tel: 0223 358264

Cambridge Computer Store

1&4 Emmanuel Street, Cambridge

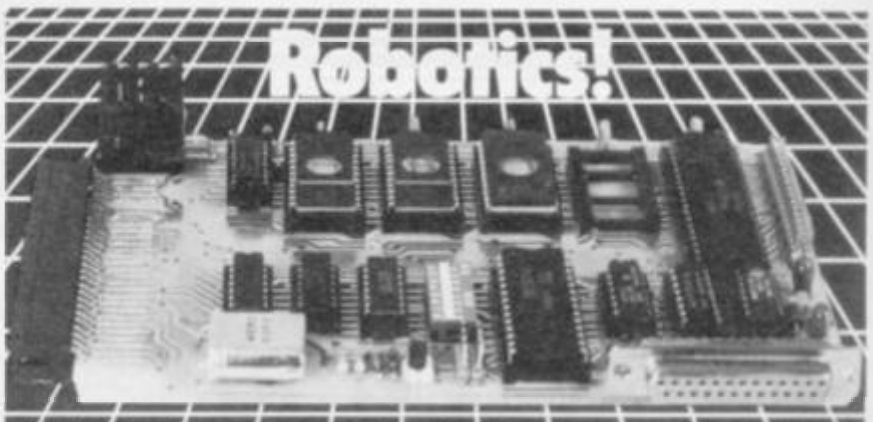

The 'FORTH' dimension for the Spectrum.

Now your 16k and 48k Spectrum get 12k of fig-FORTH from a new cartridge that's perfect for robotics.

This piece of genius is the creation of David Husband and it's the only ROM cartridge of its kind available.

It has RS232 and Parallel ports that not only facilitate remote control but are usable from FORTH or BASIC with the parallel also allowing a Centronics printer to be driven.

Due to an Interrupt driven 'Break' key the machine cannot be 'hung-up' and a number of routines and FORTH words are Vectored allowing reconfiguration.

Later in the year a software upgrade will be available which will permit multi-tasking.

Order the Spectrum FORTH I/O Cartridge £59+VAT using the coupon adding £5.75 p&p & insurance (£10 for Europe, £15 outside) or if you want more detailed information, tick that box instead. SUBJECT TO AVAILABILITY.

Please send me Spectrum Forth I/O Cartridge. £59 + VAT.
Tick whether for 16k ☐ or 48k Spectrum ☐
Cheques to Skywave Software Readers' A/C or enter Visa No.) Please send me more information ☐
☐ Multi Forth 83 ☐ 2481 Forth ROM

Name

Address

Post code

Send to Skywave Software, 73 Curzon Road, Bournemouth, BH1 4PW, Dorset, England. Tel: (0202) 302385

Skywave SOFTWARE

SPECTRUM FORTH I/O CARTRIDGE

The Key to Spectrum Machine Code Success.

Picturesque's MACHINE CODE SYSTEM is used and recommended by professional software writers, yet the excellent documentation and the friendly, easy-to-use programs have been highly recommended for beginners.

You will only buy one Machine Code System, so buy the best, the one the professionals use.

NEW IMPROVED PROGRAMS — MICRODRIVE COMPATIBLE

ASSEMBLER

Completely self-contained with its own line editor, giving an easy-to-read 40 column tabulated listing. Auto line numbering, line renumbering and auto tabulation make this one of the fastest and easiest Assemblers to use. 5-character label names. Decimal, Hex or ASCII constants. SAVE/LOAD/VERIFY both the listing and Machine Code to cassette/MICRODRIVE/NETWORK. Assemble from cassette or Microdrive into memory for very large programs. Customise to most Centronics printer interfaces, or RS232 (with Interface 1) for 80 column printout. FAST ASSEMBLY — 1k of code in 7 seconds. Assembler Directives:— ORG, END, DEFB, DEFW, DEFM, EQU, DEFL. (Microdrive and Centronics facilities only operate with 48K machines.)

£8.50
INCL. VAT & P&P.

MONITOR

The ideal tool to help the beginner get started, yet it contains all the commands for the experienced programmer to run and de-bug machine code programs. Inspect and alter memory contents in Hex or ASCII. Breakpoints and full Register display. NOW WITH SINGLE STEPPING through RAM or ROM. Disassemble any part of memory, RAM or ROM. Dec-Hex-Dec number converter. Printer output to ZX printer or via RS232 (with Interface 1) or customise to most Centronics printer interfaces. General memory management commands include Hex dump, Insert, Delete, Fill and Move. Can reside in memory with the Assembler (48K machines only) to give a complete Machine Code programming system.

£7.50
INCL. VAT & P&P.

Programs supplied on cassette with option to Save onto Microdrive (cartridge not supplied)

Existing owners can obtain the new programs by returning the **cassette only** to Picturesque along with a cheque/PO for **£1.50 per program** (inc. VAT & P&P). New cassettes will be supplied by return of post.

Available from the "SPECTRUM" chain of stores, branches of John Menzies and all good computer shops, or by mail order by sending cheque/PO to:
PICTURESQUE, 6 Corkscrew Hill, West Wickham, Kent, BR4 9BB. Send SAE for details.

PICTURESQUE

"I COULDN'T BELIEVE THE SPEED..... YOU'RE THE BEST BY FAR"

(Paul Singleton, Cheshire)

Thanks for all your letters, from over 40 countries. We'll continue to try to **SEND OUT YOUR PROGRAMS ON THE DAY WE GET YOUR ORDER.** And we'll send you - **FREE** - our latest catalogue of Spectrum best. We're the only company to play every single game, choose the best, leave out the rest - and then quote all the reviews, too! **ALL GAMES WORK WITH KEYBOARD CONTROL AND JOYSTIX AS SHOWN.** UK prices include VAT: export prices are the same. (This 15% surcharge helps us to get foreign orders to you very fast indeed.) Call 01-789 8546, any time, to order by Access or Visa card from any country where your own laws allow this.

The **CURRAH SPEECH SYNTHESIZER** is very popular. If you **don't** buy one, the 'Currah compatible' games work perfectly well. If you do own Currah Speech, it brings the games to life in the most amazing way!

ALL PROGRAMS REQUIRE 48K

WAR OF THE WORLDS

If you liked Jeff Wayne's LP of 'War', you'll love this animated musical-graphical adventure. You have to find six locations, each on the right 'day', to rescue Carrie and save the world. Great music, beautiful scrolling animated graphics as you wander around trying to avoid the huge Fighting Machines, each with its own personality. A TRIUMPH! STIX: Protek/AGF/any cursor. **CURRAH SPEECH OK.** (CRL) **£7.95**

JACK & THE BEANSTALK

The animated graphics get better and better! As Jack, you must search the castle, without waking the giant. Watch out for the creatures and mind where you step. BUT - can you even climb the beanstalk first, without being eaten by the bugs! Very talkative, beautifully-drawn game. STIX: Kempston/Any cursor. **CURRAH SPEECH OK.** (Thor) **£5.95**

ZIG ZAG

"The 3D effect is quite fantastic" (Crash). "Excellent graphics and smooth, fast action" (S.User). Search the 3D maze for the elusive Scarabaqs, interrogate them, watch out for Hoverdroids! 6 levels. Great use of colour, graphics and speech. STIX: Kempston/Interface 2. **CURRAH SPEECH OK.** (dk'tronics) **£5.95**

THE FALL OF ROME

"A refreshing change ....a gripping game... you won't want to leave it" (HomeCompWkly) Can you reverse history as you command the Roman Empire for its last sixty years? Defeat the 11 barbarian tribes; the two Eastern Empires as you buy legions, auxiles, cavalry. Good screen-prompts lead you through helpful up-dating on hi-res map of your Empire. NO STIX. (Asp) **£6.99**

MUGSY

"A real good game wiv real A1 graphics" (PopCompWkly). It is, as the makers claim, ***"the first interactive computer comic strip".*** You run your gang of hoodlums, but all the action is in shifting comic strip frames. Even your decisions appear in speech balloons. Wonderful graphics - and it plays the Charleston, too. An original and beautiful re-creation of Chicago in the 1920's. NO STIX. (Melbourne House) **£6.95**

CODENAME MAT

"Your battle computer is as good as a flight simulation .. the astronomical details of the planets... gives the game an almost frightening realism" (CompChoice). "STATE-OF-THE-ART IN SOFTWARE" (S.User). "Amazingly realistic 3D views...93%" (Crash). The nearest you may ever get to commanding a spacefleet. STIX: Kempston/AGF/Protek/Interface 2. (Micromega) **£6.95**

HUNTER-KILLER

"An excellent program.. millions of variations" (ZX Comp). "The first real computer wargame" (Crash). CAPTAIN YOUR OWN S-CLASS SUBMARINE IN WORLD WAR 2. 18 controls for your submarine as you hunt the enemy: a control room: chart room: periscope with 360 degree view: 3D target. Quick-kill practice mode, too. Amazingly realistic! STIX: Protek. (Protek) **£7.95**

PAINTBOX

"I've never had so much fun with a utility program" (ZXComp). "A powerful graphics aid. It's possible for even a beginner to draw reasonable pictures" (S.User). "If you've been looking for a Spectrum graphics aid this seems like one of the best" (PopCompWkly). "One of the most outstanding programs I've seen this year" (YrSpec). If you want to draw, you need PAINTBOX. STIX: Kempston/any cursor. (Print&Plotter) **£7.70**

DUNGEON BUILDER

"THIS IS A MASTERPIECE... the really amazing bit is the facility to draw the pictures... outstanding" (Home CompWkly). "An excellent graphic adventure games creator which simplifies the generation of even the most elaborate adventures" (Crash). With the 15K of pure machine-code you can write your own graphic adventures. 2½ years in the making! NO STIX (Dream) **£9.95**

OMNICALC 2

THE BEST SPECTRUM SPREADSHEET: MICRODRIVE COMPATIBLE! ***"The easiest program of all to use... the manual is by far the best" (PopCompWkly). "It stands out from the rest... it is very difficult to go wrong" (PersCompNews). "A very powerful tool" (S.User).*** The **only** Spectrum spreadsheet entirely in m/code. Up to 5000 cells. Print out OK. Built-in bar-chart routine. NO STIX. (Microsphere) **£14.95**

SOFTWARE SUPERMARKET

VISA/ACCESS CALL 01-789 8546 (24hrs)

TASWORD 2

'IF YOU HAVE A SPECTRUM, AND WISH TO DO WORD PROCESSING ON IT, YOU COULD HARDLY DO BETTER THAN TO USE TASWORD 2" (PersCompNews). "An excellent program ... if you have been looking for a word processor, then look no further" (Crash). "Without a doubt, the best utility I have reviewed for the Spectrum" (HomeCompWkly). It is, as everyone agrees, the very best word processor for the Spectrum. Try it and see. Microdrive compatible. NO STIX. (Tasman) **£13.90**

THE FOREST

"THE WORLD'S MOST REALISTIC ADVENTURE GAME" (PersCompNews). "An extremely impressive package and highly recommended" (MicroAdventurer). "The most interesting new program for the Spectrum" (YrComp). The Forest is a computer simulation of Orienteering. Find your way through The Forest, mapping the ground. Very good graphics: illustrated 32-page manual. NO STIX (Phipps) **£9.95**

CURRAH SPEECH

Makes your Spectrum talk. Use it with talking games, and/or teach your Spectrum to say any word or sentence you like - in English. Free demo cassette and talking adventure. If you wish to use a joystick as well as Currah Speech, you will also need the **CURRAH SLOT** expandable motherboard. This lets you plug any two things into your Spectrum with/without Interface 1. **CURRAH SPEECH £29.95. CURRAH SLOT £14.95.**

ONE PROGRAM FREE!

If your order from this page comes to £25 or more, **excluding p&p,** you can choose any **one** of the programs listed below. FREE. Offer limited to supplies available: indicate second choice. If you live outside the UK, add the appropriate p&p for your free program. All programs are unused originals, which have appeared in our catalogues of Spectrum best.

MORRIS MEETS THE BIKERS (Automata) **GROUND ATTACK** (Silversoft)
ARCADE SAMPLER (Adams World) **MONSTERS IN HELL** (Softek)
MOLAR MAUL (Imagine) **SLIPPERY SID** (Silversoft) **PSST** (Ultimate)
NOWOTNIK PUZZLE (Phipps) **METEROIDS** (dk'tronics)

To: SOFTWARE SUPERMARKET, 87 Howards Lane London SW15 6NU.

If you do not want to cut this magazine, write your order out carefully on plain paper and quote this number: **SU21**

I own a .....K computer which is a SPECTRUM I enclose a cheque/PO made payable to Software Supermarket OR Charge my VISA/ACCESS/EUROCARD/MASTERCARD number:

Signature .....

Please write clearly. If we can't read it, you won't get it.

Name .....

Address .....

.....

Postcode .....

Phone, if any, in case of query .....

PROGRAM NAME		Price
		£
		£
		£
		£
		£
		£
POSTAGE AND PACKING	U.K. Add 55p only per order	£0.55p
	EUROPE. Add 55p for each program	£
	OUTSIDE EUROPE. Add £1 for each - program airmail	£
	OUTSIDE EUROPE. ADD £1 TO TOTAL FOR REGISTERED MAIL TOTAL	£

ZX MICROFAIR

EVERYTHING FOR SINCLAIR COMPUTERS

THE GREATEST SHOW ON EARTH

ONCE AGAIN AT ALLY PALLY
SEPTEMBER 8th 1984

FEATURING A GALAXY OF EXHIBITORS
WITH SPECIAL OFFERS AT THE SHOW!

SEE THE MIGHTY KINGDOM OF SOFTWARE!
THRILL TO THE COMPUTER HARDWARE!
GASP AT THE RANGE OF ADD-ONS, BOOKS, PERIPHERALS!
WITNESS THE OUTSTANDING FEATS OF THE QL, SPECTRUM AND ZX81!

One Day Only! Don't Miss It!
Only £1.25 (Adults) 60p (Kids)

SEND NOW FOR REDUCED-PRICE ADVANCE TICKETS

Post today and you can have Advance tickets at £1 (Adults) and 50p (Kids). Please include a stamped addressed envelope with your reply and make cheques/PO's payable to ZX Microfair.

Name: .....

Address: .....

.....

.....

Please send me.....advance tickets @ £1.00

Please send me.....advance tickets @ £0.50p

Post to Mike Johnston, ZX Microfair, 71 Park Lane Tottenham, London N17 0HG.

EXHIBITORS! Phone Mike Johnston on 01-801 9172 for details and availability of stands at the show!

12th ZX MICROFAIR at Ally Pally on 8th September 1984

August games include latest from Cheetah

Bats attack club members

THE SPECTACULAR software on offer this month covers all three Sinclair machines.

Cheetahsoft, an up-and-coming young company, provides action for the 48K Spectrum owner. The first offering is **3D Bat Attack,** a game you should be able to get your teeth into. It is a maze game in which you must gather as much gold as you can in the corridors where vicious vampire bats are lurking, swinging from their dark roosts on to any unsuspecting travellers below.

To complete the game you must outwit the nocturnal creatures whose only purpose is to kill you. There are four levels of play.

In complete contrast is **Conquest,** a strategy game set in Mediterranean Europe. Also by Cheetahsoft, the game casts you in the role of a great warlord, your task being to conquer as much territory as possible. There are five levels of play.

Micromega is offering three 16K Spectrum games to club members — **Luna Crabs, Haunted Hedges** and **Starclash.** As an added bonus, we will knock an extra £1 off the price if you buy all three games, making a total saving of £4. In Luna Crabs you must fight hordes of lethal crustaceans as they converge on your spacecraft. Haunted Hedges drops you into a maze of 3D hedges with ghosts lurking in the shadows to impede your progress through the shrubberies, while Starclash is an exciting all-action game of inter-stellar conflict.

For ZX-81 owners we have obtained two games, both requiring the 16K RAM pack. Unicorn Software has produced **Bears in the Wood,** in which you play the part of the mother bear as she guides her family through the forest in search of honey.

Climber, also from Unicorn, is concerned with a futuristic tournament.

All the offers can be obtained only by members of the Club and are available until the end of August. If you are not a member but want to join this month, you can take advantage of the offers by sending an order with your membership fee.

	List price	Offer price
Spectrum 48K software		
Conquest	£6.95	£5.95
3D Bat Attack	£6.95	£5.95
Spectrum 16K software		
Luna Crabs	£6.95	£5.95*
Haunted Hedges	£6.95	£5.95*
Starclash	£6.95	£5.95*
***Buy all three 16K games and save an extra £1 — total price £16.85**		
ZX-81 16K software		
Bears in the Wood	£3.95	£2.95
Climber	£3.95	£2.95

The Sinclair User Club

CLUB BENEFITS

Bi-monthly club cassette available to all members.
Special discounts on hardware, software and books.
Members recover their membership fee many times over.

Free Club software.
Machine code teach-in.
Telephone Helpline.
Technical advice.

Club directory

Britain

Aylesbury Computer Club: 12 Long Plough, Aston Clinton, Aylesbury, Bucks.
Aylesbury ZX Computer Club: Ken Knight, 22 Mount Street, Aylesbury (5181 or 630867).
Basildon: Roundacre Microcomputer Users' Club. J Hazell, Basildon 285119/416333. Meetings every Wednesday 7.30 to 10.30pm.
Bristol Yate and Sodbury Computer Club: 99 Woodchester Yate, Bristol, BS17 4TX.
Cardiff ZX Club: Steve Smith (0222) 593237 or Mike Hayes (0222) 371732. Meets twice a month.
Colchester Sinclair User Group: Richard Lown, 102 Prettygate Road, Colchester CO3 4EE.
Cornard Sinclair User Group: Neil MacDonald, 15 Potkiln Road, Great Cornard, Sudbury, Suffolk CO10 0DA.
Crewe and Nantwich Computer Users' Club: J E A Symondson, 46 London Road, Stapeley, Nantwich, Cheshire CW5 7JL.
Daventry & District Computer Club: c/o Daventry Ex-servicemen's Club, Market Square, Daventry, Northants.
Doncaster and District Micro Club: John Woods, 60 Dundas Road, Wheatley, Doncaster DN2 4DR; (0302) 29357.

continued on page 10

MEMBERSHIP FORM

I wish to join the Sinclair User Club and enclose my subscription of £12
Name .....
Address .....
.....
.....

Which computer do you own?
ZX-81 ☐ Spectrum ☐

Send your coupons to Sinclair User Club, ECC Publications, 196-200 Balls Pond Road, London N1 4AQ. Cheques should be made payable to Sinclair User Club.

Sinclair User Club

continued from page 9

Eastwood Town Microcomputer Club: E N Ryan, 15 Queens Square, Eastwood, Nottingham NG16 3BJ.

Edinburgh: Edinburgh Home Computing Club. John Palmer (031 661 3183) or Iain Robertson (031 441 2361).

EZUG-Educational ZX-80–81 Users' Group: Eric Deeson, Highgate School, Birmingham B12 9DS.

Furness Computer Club: R J C Wade, 67 Sands Road, Ulverston, Cumbria (Ulverton 55068). Meets every other Wednesday.

Glasgow ZX-80–81 Users' Club: Ian Watt, 107 Greenwood Road, Clarkston, Glasgow G76 7LW (041 638 1241).

Gloucester: Mid-weekly Spectrum User Group. Barry Ledbury, 8 Linnet Close, Gloucester GL4 9XA (0452) 23186.

Gravesend Computer Club: c/o The Extra Tuition Centre, 39 The Terrace, Gravesend, Kent DA12 2BA. Bi-monthly magazine and membership card.

Hassocks ZX Micro User Club, Sussex: Paul King (Hassocks 4530).

Inverclyde ZX-81 Users' Club: Robert Watt, 9 St. John's Road, Gourock, Renfrewshire PA19 1PL (Gourock 39967). Meets every other Monday at Greenock Society of the Deaf, Kelly Street, Greenock.

Keighley Computer Club: Colin Price, Redholt, Ingrow, Keighley (603133).

Lambeth Computer Club: Robert Baker, 32 Heatherington Road, London SW4 7NX.

Liverpool ZX Club: Meetings every Wednesday 7pm at Youth Activities Centre. Belmont Road, Liverpool 6. Keith Archer, 031-236 6109 (daytime).

Llanelli Computer Club: 40 Tan-Y-Bryn, Burry Port, Dyfed. Llanelli 56917.

Manchester Sinclair Users' Club: Meets every Wednesday, 7.30pm, at Longsight Library, 519 Stockport Road, Longsight — 061-225 6997 or 061 445 6316.

Meopham: National ZX Spectrum User Club. Guy Fullalove, Woodcotes, Camer Park, Meopham, Kent DA13 0XS. Bi-monthly newsletter, subscription £1.50. Send SAE for details.

Merseyside Co-op ZX Users' Group: Keith Driscoll, 53 Melville Road, Bootle, Merseyside L20 6NE; 051-922 3163.

Micro Users' Group: 316 Kingston Road, Ewell, Surrey KT19 0SY.

Mid-Kent Micro Club: Meets once monthly. Enquiries to M Gates, 65 Buckland Road, Maidstone ME16 0SH.

Mill Lane Association Computer Group: Bryan McAlley, 1 Cowleaze, Chinnor, Oxfordshire. (0844) 52426.

Newcastle (Staffs) Computer Club: Meetings at Newcastle Youth and Adult Centre, Thursday, 7.30. Enquiries to R G Martin (0782 62065).

North Hertfordshire Home Computer Club: R Crutchfield, 2 Durham Road, Stevenage; Meetings: first Friday of the month at the Settlement, Nevells Road, Letchworth.

Northern Ireland Sinclair Users' Club: P Gibson, 11 Fitzjames Park, Newtownards, Co Down BT23 4BU.

North London Hobby Computer Club: ZX users' group meets at North London Polytechnic, Holloway Road, London N7 Monday, 6pm.

Nottingham Microcomputer Club: ZX-80–81 users' group, G E Basford, 9 Holme Close, The Pastures, Woodborough, Nottingham.

Orpington Computer Club: Roger Pyatt, 23 Arundel Drive, Orpington, Kent (Orpington 20281).

Perth and District Amateur Computer Society: Alastair MacPherson, 154 Oakbank Road, Perth PH1 1HA (29633). Meetings: third Tuesday of each month at Hunters Lodge Motel, Bankfoot.

Regis Amateur Microcomputer Society: R H Wallis, 22 Mallard Crescent, Pagham, Bognor Regis, West Sussex PO21 4UU.

Roche Computer Club: 8 Victoria Road, Coop Rooms, Roche, Cornwall: 0726 890473. Twice weekly meetings, Monday and Friday.

Saltcoats Computer Club: Colin Borland, 117 High Road, Saltcoats, Ayrshire KA21 5SD. Weekly meetings.

Sinclair Postal User Group: 24 St. Mary's Way, Code SUL, Chigwell, Essex IG7 5BX. Produces magazine with competitions.

Scunthorpe ZX Club: C P Hazleton, 26 Rilestone Place, Bottesford, Scunthorpe; (0724 63466).

Sheffield: South Yorkshire Personal Computing Group. R Alderton (0742 20571), S Gray (0742 351440), P Sanderson (0742 351895).

Sinclair Amateur Radio User Group: SAE or two IRCs for details. Paul Newman G4 1NP, 3 Red House Lane, Leiston, Suffolk IP16 4JZ.

Sittingbourne: Anurag Vidyarth (0795 73149).

St Albans: Bi-monthly meetings and a magazine. Details from Adam Slater, 40 Watford Road, St Albans, Herts AL1 2HA. (0727 54176).

Stratford-on-Avon Computer Club: Meets on the second Wednesday of every month. Telephone: 0789 68080 for details.

Swansea Computer Club: B J Candy, Jr Gorlau, Killay, Swansea (203811).

Swindon ZX Computer Club: Andrew Bartlett, 47 Grosvenor Road, Swindon, Wilts SN1 4LT; (0793) 3077. Monthly meetings and library.

Sutton: Sutton Library Computer Club, D Wilkins, 22 Chestnut Court, Mulgrave Road, Sutton, Surrey SM2 6LR.

West Sussex: Midhurst and District Computer User Group. Enquiries to V Weston (073 081 3876), R Armes (073 081 3279).

Worle Computer Club: S W Rabone, 18 Castle Road, Worle, Weston-super-Mare BS22 9JW (Weston-super-Mare 513068).

Universal ZX Club: Postal club for Spectrum owners in the U.K. and abroad. C. Shaw, 1 Swiss Walk, Batley, W. Yorkshire.

ZX-Aid: Conrad Roe, 25 Cherry Tree Avenue, Walsall WS5 4LH. Please include sae. Meetings twice monthly.

Overseas

Australia: Australian ZX Users' Newsletter, incorporating QI. User. Paul Janson, P.O. Box 397, Dapto 3530, Australia. Also seeks unpaid contributions for the newsletter.—W.A. ZX Users' Group, Garth Gregson, 34 Chester Street, South Fremantle 6162. Phone 3351671.

Austria: ZX User Club, Thomas Christian, c/o Wissenschaft Forscht e. V., Postfach 141, A1190 Vienna. Meets every first Friday of the month. Telephone 0222-44 32 050 for details.

Belgium, France and Luxembourg: Club Micro-Europe, Raymond Betz, 38 Chemin du Moulin 38, B-1328 Ohain, Belgium (32/2/6537468).

Denmark: Danmarks National ZX-8081 Klub (DNZK), Jens Larson, Skovmosevej 6.4200 Slagelese, post giro 1 46 24 66.
ZZ-Brugergruppen i Danmark, Boks 44, 2650 Hvidovre, Gratis medlemskab og gratis blad til enhver interesseret.
J Niels-Erik Hartmann, OZ-ZX-Radioamator, Bruger Gruppe, Bredgade 25 DK-4900, Nakskov.

Finland: ZX-kerho, c/o Kalevi Hamalainen, Siltakatu 9 A 8, 33100 Tampere 10, Finland. Phone 35831-34238. Publishes quarterly paper.

France: Yves Chapron, no. SUS-1047, Rue du Puy, La Terrasse, 38660 Le Touvet, France. Specifically for users in the Alps.

Germany: ZX Club, a postal club; contact Aribert Deckers, Postfach 967, D-7000 Stuttgart 1, West Germany.

Greece: Athens Spectrum Club, Paris Stamelos, Spetsou 2, isi22 Marousi, Athens, Greece.

Indonesia: Jakarta ZX-80/81 Users' Club, J S Wijaya, PO Box 20, Jkukg, Jakarta, Utara, Indonesia.

Irish Amateur Computer Club: Martin Stapleton, 48 Seacourt, Clontarf, Dublin 3. (331304).

Irish Sinclair Users Club: PO Box 1238, Dublin 1. Publishes a newsletter. Send SAE for details.

Italy: Sinclair Club, Via Molino Vecchio 10/F, 40026 Imola, Italy.
Genova Sinclair Club; Vittorio Gioia, Via F Corridoni, 2-1, telephone 010 3125 51.

Micro-Europe: Belgium or Club Paris-Micro, 19 Rue de Tilly, 92700, Colombes, France; associated with Club Micro-Europe.

Republic of Ireland: Irish ZX-8081 Users' Club, 73 Cnoc Crionain, Baile Atha, Cliath 1.

Singapore: Sinclair Users' Group: Eric Mortimer, 1D Wilmer Court, Leonie Hill Road, Singapore.

South Africa: Johannesburg ZX-80–81 Computer Users' Club: S Lucas, c/o Hoechst SA (Pty) Ltd, PO Box 8692, Johannesburg.
Johannesburg ZX Users' Club: Lennert E R Fisher, PO Box 61446, Marshallstown, Johannesburg.
Dumont and Syndercombe Amateur Computer Club. Jean-Pierre Dumont would like to correspond with ZX-81 owners via tapes. Write to 8 Kipling Road, Farrarmere, Benoni 1500, Transvaal.

ZX SA Club: Jonathan Jones, House 14, Anglo Alpha PO Box 15, 1725 Roodepoorf.

Spain: Club Nacional de Usuarios del ZX-81, Joseph-Oriol Tomas, Avda. de Madrid, No 203 207, 10, 3a esc. A Barcelona-14 Espana.
International ZX Spectrum Club: Gabriel Indalecio Cano, Sardana, 4 atrico 2a, San Andres de la Barca, Barcelona. Send international reply coupon. Produces a bi-monthly magazine. Spanish ZX Micro Club: Apartado 181, Alicante (Costa Blanca), Spain.
ZX Club Spain; C Benito PO Box 3253, Madrid, Spain.

Swedish ZX-club: Sinclair Datorklubben, Box 1007, S-122, 22 Enskede.

United States: Bay Area ZX-80 User Group, 2660 Las Aromas, Oakland CA94611.—Harvard Group, Bolton Road, Harvard MA 01451: (617 456 3967).—SAF Users' Group, 2749 Eden Road, Leslie, Michigan 49251.

SPECTRUM'S ADVANCED KEYBOARD

HI»QUALITY

■ The **LO>>PROFILE** professional keyboard is the ultimate upgrade for your Spectrum. By replacing its existing keyboard with a high quality **LO>>PROFILE**, you give this world-beating computer the keyboard it deserves.

■ The **LO>>PROFILE** is a full size QWERTY keyboard with full-travel positive-action keys for super-fast entry of programs and data. Presented in an ultra-modern and robust enclosure, the **LO>>PROFILE** is elegantly styled and is inclined forwards for convenient operation.

■ Featuring a full size space bar with dedicated numeric and curser keypad the **LO>>PROFILE** increases the number of keys from 40 to 53. A combination of clearly labelled, sculptured and height-adjusted keys aids the advance to fault-free touch-typing.

■ Advanced Memory Systems have established an excellent reputation for product reliability and prompt delivery. This product has been tested to an impressive 20,000,000 depressions per key and AMS offer a full one year guarantee.

LO»PROFILE

£49·95
plus £2.50 p&p (VAT inclusive)

THE LO>>PROFILE PROFESSIONAL FROM ADVANCED MEMORY SYSTEMS LIMITED.

Fitting your Spectrum computer board into the **LO>>PROFILE** keyboard is easy. All you need is a screwdriver to secure the board onto the base of the keyboard enclosure using the mountings provided. The **LO>>PROFILE** is compatable with all Spectrum add-ons.

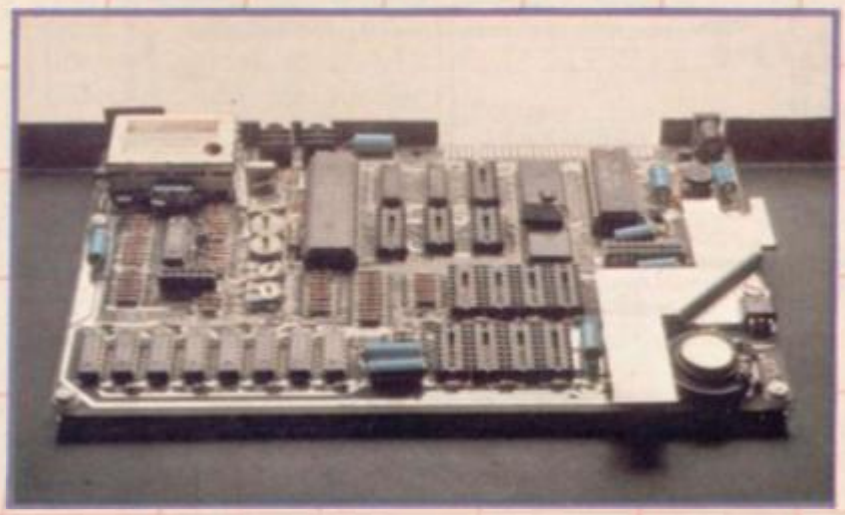

If not available from one of our 200+ dealers then fill in the coupon and we will send you a **LO>>PROFILE** with our full no-quibble money-back guarantee. Or phone 0925 602690/ 62907 for instant Access or Visa orders.

Please send No.____ **Lo>>Profile Keyboard** at £49.95 plus £2.50 p&p (VAT inclusive)
I enclose a cheque/PO for £..... or debit my credit card.
Card No
☐☐☐☐☐☐☐☐☐☐☐☐☐☐☐☐ ☐ Barclaycard ☐ Access card
Signature _____ Date _____
Name _____
Address _____
_____ Postcode _____

To: Advanced Memory Systems Ltd.,
Woodside Technology Centre,
Green Lane, Appleton, Warrington WA4 5NG

For computer experts ...and their parents

MIRRORSOFT

SOFTWARE FOR ALL THE FAMILY

Quick Thinking! Mental arithmetic with a space-age flavour; for the Spectrum 48K, Electron, BBC B or Commodore 64. Price £6.95.

Caesar the Cat Help Caesar clear the larder of mice; a delightful game now for the BBC B and Spectrum 48K, £6.95, and the Commodore 64, £8.95

Count with Oliver Cheeky Oliver helps your child to count and add – a new program for the Spectrum 48K, BBC B or Commodore 64.

Look Sharp! Go down to the farm and out into space with games for sharp sighted kids – a new program for the Spectrum 48K, BBC B, Electron or Commodore 64. Price £7.95.

First Steps with the Mr. Men Simple games to prepare the very young for reading; for the Spectrum 48K, BBC B, Electron or Commodore 64. Price £8.95.

To MIRRORSOFT, PO Box 50, Bromley, Kent BR2 9TT.
Please send me the following (enter number required of each item in the space provided):

I enclose a cheque/PO for £_____ made payable to "Readers' Account: Mirror Group Newspapers Ltd".

	Price	Spectrum 48K (01)	BBC B (03)	Electron (04)	CBM64 (05)
First Steps with the Mr. Men (MM03)	£8.95				
Quick Thinking (QT03)	£6.95				
Caesar the Cat (CC03)	£8.95				
Caesar the Cat (CC03)	£6.95				
Look Sharp (LS03)	£7.95				
Count with Oliver (CO03)	£7.95				

I understand that my remittance will be held on my behalf in the bank account named above until the goods are despatched.

Or please debit my ACCESS/BARCLAYCARD for the sum of £_____
card no. [ ][ ][ ][ ][ ][ ][ ][ ][ ][ ][ ][ ][ ][ ][ ]

SU1

Signature_____

Name_____

Address_____

_____ Postcode_____

Offer applies to Great Britain and Eire only. Please allow up to 28 days for delivery in the UK. MIRRORSOFT is a registered trade mark of Mirror Group Newspapers Ltd. Co. Reg. No. 168660. Reg. Office: Holborn Circus, London EC1.

Imagine teeters on the brink

ACUTE financial problems have compelled software house Imagine to sell its catalogue of best-selling titles and delay the launch of its new Megagames. The company has laid off staff and vacated its luxurious five-storey offices in the centre of Liverpool.

Imagine ran into difficulty earlier this year when publisher Marshall Cavendish rejected the games provided by the company for the new part-work *Input* and demanded repayment of a £200,000 advance. The crisis was accentuated by a slump in the software market and theft of stock from the Imagine warehouses.

An attempt to raise cash by lowering software prices met with objections from dealers and in a last-ditch effort Imagine decided to sell the rights to its games to London-based Beau-Jolly, sister company to Nouveau Records.

Imagine will continue to receive royalties from the titles, though it is rumoured as being as low as 10 percent of the retail price.

Beau-Jolly is launching compilation packages for the games for the Spectrum and Commodore computers. The value packs are in sets of four or six games, costing £16.49 and £21.40 respectively. In the meantime the de-luxe range of Megagames from Imagine, priced at around £20 each, were not due for release until July.

The company has moved to cramped accommodation at Teghebarn House, round the corner from its previous premises, but hopes to expand again when the Megagames are released and when, presumably, cashflow problems are overcome.

The Wrath of Magra —Carnell swan song?

CARNELL SOFTWARE, publisher of the highly-original adventures **Volcanic Dungeon** and **Black Crystal,** are on the brink of liquidation. Director Stuart Galloway has said he is unable to pay debts and has appointed a Reading firm as receiver in the event of liquidation.

The company still hopes to continue and has called a meeting of creditors to discuss the situation. Clive Digby-Jones, managing director of Websters, which distributes the games, says part of the problem was the long delay in the release of the latest game, **Wrath of Magra,** which was scheduled originally for early in the year. "We stepped in to help," he says, "by buying old stock in return for exclusive distribution rights, to permit concentration on Magra."

Wrath of Magra is now in its finished form, Carnell apparently lacks money to transfer the game to the stores. Digby-Jones hopes the game can still be marketed and will save Carnell from extinction.

"We like the people and the way they do things and would like to continue distributing the products," he says. If Carnell manages to stave off creditors until Magra is available it will be only

a temporary solution, as there will be little capital remaining for new projects.

Lynx liquidated

CAMPUTERS, the company which produced the Lynx microcomputer, has gone into liquidation. A meeting of creditors appointed Hacker Young and Partners and Cork Gully as joint liquidators.

Total company assets have been put at £94,250 but £877,000 is owed to the parent company Camputers plc and a number of trade creditors.

Company representatives have been approached by several potential buyers who have made a serious approach to the liquidators to acquire the Cambridge-based company. None has yet made a firm offer.

Dragon Data is another company which is in difficulty for the third time in its two-year life-span.

Touche Ross, the receiver for Dragon Data, is confident that the company will rise from the ashes. Several companies have shown interest in taking the flailing range of micros. They include Tandy, which produces a colour computer in the United States which has similar specifications to the Dragon 32.

One of the reasons given for the company's difficulties is failure to meet demand. That seems a strange excuse, since there are believed to be thousands of computers awaiting shipment with a total estimated value of £6 million.

Top Ten

Program	Last Month	Company	Memory
1 Jet Set Willy	1	Soft. Proj.	48K
2 Sabre Wulf	—	Ultimate	48K
3 Fighter Pilot	2	Digital Int.	48K
4 Blade Alley	—	PSS	48K
5 Psytron	—	Beyond	48K
6 Zaxxan	—	Starzone	48K
7 Blue Thunder	4	Willcox	48K
8 Jack & the Beanstalk	—	Thor	48K
9 Zaxxan	—	Starzone	48K
10 Scuba Dive	—	Durrell	48K

Figures supplied by W H Smith.

Topo is toppled

TOPO, the American personal robot, will no longer be exported to Britain. Androbot, which makes the robot, has also announced the shelving of plans to export two other robots. The company is said to have experienced difficulty in raising production to the required levels for overseas distribution.

U.K. distributor Prism is negotiating for the rights to manufacture the robots under licence but no decision has yet been taken. Prism hopes Androbot will not be halting exports of Topo permanently; a spokesman for the company says:

"We hope to be able to accept deliveries from January, or to be in a position to start our own manufacture."

more news on page 15

Available on the
COMMODORE 64
TRASHMAN £7.95 · 3D TUNNEL £7.95 · ESCAPE £7.95
Exclusively from
QUICKSILVA
QUICKSILVA MAIL ORDER
P.O. Box 6, Wimborne, Dorset BH21 7PY.
Tel: (0202) 891744

Trashman

It's the fun game of the year — Trashman.

From the moment you sit down to play you'll be thrilled by this exciting, original, laugh a minute game.

Your job may look easy to the rest of the world, but you know the hazards – speeding cars and pavement cyclists can both shake you up. Let's face it cars can be fatal.

But if that isn't enough you've got the other problems of vicious dogs, the after effects of overeating in the transport cafe or one too many in the boozer.

Not only will you be gripped by the action you'll be amazed and amused by the high quality graphics.

With seven levels of play featuring three attempts to finish the game (assuming you are not run over by a car) Trashman will provide even the most experienced games player with a thrilling challenge. 1 or 2 player option, Hall of Fame and joystick compatibility* ensure this game has all the best arcade features.

Trashman is available **NOW** for the 48K Spectrum. Ask for it today at your local computer store!

Only £5.95

*Kempston, Sinclair Interface 2, Protek or equivalent.

New Generation Software

FREE POST,
Bath BA2 4TD
Tel: 0225 316924.

GSH

Available from selected branches of:
WHSMITH · John Menzies · WOOLWORTH · spectrum · Boots
And all good computer stores.

Londoners win Jet Set competition

THE PRIZE for the first person to complete Jet Set Willy, the smash hit arcade game from Software Projects, was won by two Londoners, Ross Holman and Cameron Else. The competition involved discovering the number of objects in Willy's mansion and both winners collected all 83 items and returned successfully to the Master Bedroom.

The winners are to receive a case of champagne and a helicopter ride over London. The helicopter is to be piloted by Tommy Barton, a director of Software Projects.

Another competition winner is Michael Wood of Exeter, who won a QL for surviving for an hour at the final level of Psytron, by Beyond Software. Psytron is reviewed elsewhere in this issue. A spokesman for Beyond was not clear as to which model QL would be awarded as the prize but said: "We have a QL in the office . . . definitely . . somewhere."

QLs delivered on time says Sinclair Research

IT SEEMS that production of the QL is now up and running with delivery dates to customers fulfilled, despite initial hiccups. Another version of the machine to be shipped to the ever-patient public no longer has the external EPROM hanging from the back — it has been incorporated in the main casing.

The bugs present in the first machines have, according to Sinclair spokesman Bill Nichols, been eliminated. They included the tendency of the software to crash and the slow loading time of the Microdrives.

The final version of the QL, with the internal EPROM replaced by ROMs, was due to appear towards the end of July.

Nichols would not indicate the exact number of QLs shipped to date but said Sinclair Research is on schedule to supply the first 13,000 customers by the promised August delivery dates.

The completed manuals have also been delivered, though the ones received at the *Sinclair User* offices were far from being error-free.

With QL problems now, it is hoped, a thing of the past, the stage is set for Sir Clive to attempt to topple Acorn from its enviable position in schools and colleges and, in the States, to recapture the market lost by the withdrawal of Timex earlier this year.

Software house threaten to boycott magazines

RUSHING IN where angels fear to tread, software house PSS has joined forces with other companies in a desperate attempt to persuade computer publishers to act as policemen in the increasingly murky battleground of software piracy. The group, which includes CRL, Anirog, Silversoft, Interceptor, Microdeal and Visions, has threatened "withdrawal of all advertising support from any journal carrying advertisements for tape and disc copiers".

PSS director Gary Mays acknowledges that such products are not illegal but nevertheless feels they should not be advertised. I recognise there is a need for making back-up copies in some instances but unfortunately we are running a business and if piracy continues to increase we will be unable to survive. The end result will be that the consumer gets nothing."

John Ross, group advertisement manager of *Sinclair User,* comments: "It is a decision of the individual software companies as to whether they advertise in any magazine they choose. *Sinclair User* will continue to offer a complete service to its readers and in doing so will publish any advertisements which are not offensive or illegal."

Spectrum super-heroes

ADVENTURE International, a company headed by Scott Adams, founder of adventure gaming on microcomputers, has launched a new series of games based on Marvel Comics super-heroes.

The first game to be released features the Hulk in an adventure called **Questprobe.** Marvel has produced a comic of the same name which will include the storyline of the game.

Similarly packaged adventures will be released soon, including comic book characters such as Doctor Strange, Nightmare and Ant-man. They will be available on the 48K Spectrum as well as the BBC micro, Atari, Commodore and Tandy machines.

Game of the book

MOSAIC PUBLISHING has launched a new range of products which it calls bookware. Each of the packages contains a novel or a short story by a famous science fiction author, together with adventure games which have been written around the themes of the books.

First to receive the treatment is **The Stainless Steel Rat,** by Harry Harrison. The package is unusual, as Harrison co-wrote the software with programmer Sean O'Connell.

The game has three sections in which you are tested on your eligibility to join the Special Corps, try to escape in your spaceship and explore the planet Freibur. The book and cassette package cost £14.95.

Also included in the range are **The Width of the World,** from a short story by Ian Watson; **Inrock,** a game featuring the fantasy world of the same name from a book by Desmond Morris; and **The Saga of Eric the Viking,** which has been culled from the children's book about the 'land where the sun goes at night' by Monty Python star Terry Jones.

More information about all bookware titles can be obtained from John Wiley and Sons Ltd, Baffins Lane, Chichester, Sussex PO19 1UD.

Your games in print

NEWTECH Publishing has launched a competition to find puzzles and computer games for a new book, *The Times Book of Computer Puzzles and Games*. Entries must be in by July 31 and must either be games or puzzles written in Basic for the Spectrum or Commodore 64.

The two top prizewinners will each receive an Epson HX-20 portable computer. The five runners-up will be awarded Maplin Electronics modems.

The authors of each game published in the book will receive a W H Smith gift voucher, worth £10.

More information can be obtained from The Times Book of Computer Puzzles and Games, c/o Newtech Publishing Ltd, 8 Forge Court, Reading Road, Yately, Camberley, Surrey GU17 7RX.

Business as usual in Quicksilva takeover

QUICKSILVA, one of the first companies to enter the Sinclair software market, has been acquired by the Argus Press group, the publishing and communications arm of British Electric Traction. Argus says there will be no changes in the marketing strategy or staffing of Quicksilva or its American counterpart, Quicksilva Inc. Jim Connell, chief executive of Argus magazines division, says:

"Quicksilva has established itself rapidly as one of the leading software companies in the U.K. and this investment furthers our expansion in the software market. I am delighted that Rod Cousens will be continuing in his role of managing director of the company to mastermind the expansion."

The financial expansion of Quicksilva will mean that the company will be able to accelerate its activities and diversify into new technological areas. The company plans to invest heavily to produce the next generation of computer games and applications.

Cousens is pleased with the way the company is heading. He says: "I look forward to working with a new board of directors committed to the continued growth of Quicksilva. It marks a new era for the company. We are confident, enthusiastic and excited at the prospect of future developments which will enable us to maintain our position of prominence in the market."

Leader of the pack

SINCLAIR RESEARCH still led the British computer market with 43 percent of sales in the first quarter of 1984. A survey, conducted by Audit of Great Britain, put total sales in that period at 215,000.

Commodore Business Machines has a 28 percent share of the U.K. market but leads in world sales, almost double those of Sinclair.

Another survey, by Cunnington and Associates, indicates that there were 2.2 million computers in British homes. Forty-four percent of children aged between 12 and 15, and 14 percent of the population, now live in a home with a computer in it.

SINCLAIR SIMON
BY ZAK
WOW! EVERYBODY LOOKS SO EFFICIENT!
A WHOLE METROPOLIS RUNNING LIKE CLOCKWORK
AAAH!
SIMON FALLS ASLEEP AFTER A NIGHT OF DEDICATED HACKING..
1984 - 1990 - 1994 - 2000!
SILICON CITY
BUTCH
SIR CLIVE'S SILICON DREAM
TUG!
1·5v DONGLE
YOU NEARLY HAD YOUR CHIPS THERE!
LET'S HAVE SOMETHING TO EAT, BUTCH!
CLIVE'S DIVE RESTAURANT
BIG CLIVE IS WATCHING YOU
10 DAYS SPECIAL SILICON CARNE £399
GRRRR!
TAKE A SEAT, SIR, YOUR BIG CLIVE BURGER WILL BE READY IN 28 DAYS!
AAAARG!

ULTIMATE

THE NOT·SO·SOFTWARE

CAN YOU HANDLE THE **ULTIMATE?**
THE MOST AMAZING PROGRAMMES, THE SMOOTHEST ACTION, THE HIGHEST RESOLUTION GRAPHICS?
ALL **ULTIMATE** GAMES ARE ARCADE STANDARD,
FEATURE PACKED, 100% MACHINE CODE.
AND PURE ADDICTION.
SO WHICH WILL BLOW FIRST – YOUR COMPUTER OR YOUR MIND?

Cookie 16/48K ZX Spectrum

Tranz Am 16/48K ZX Spectrum

Atic Atac 48K ZX Spectrum

Pssst 16/48K Spectrum

Lunar Jetman 48K ZX Spectrum

Jet Pac 16/48K ZX Spectrum or 8K Expanded VIC 20

ONLY £5·50 EACH
(All games joystick or keyboard control)

Available from: W.H. Smith, Boots, John Menzies, Spectrum Centres, large department stores and all good software retailers. Or send the coupon direct. We'll pack and post your order to you absolutely free in the U.K.

Okay, I dare take my computer to the edge of meltdown. Send me the following:

☐ Cookie ☐ Lunar Jetman ☐ Pssst ☐ Tranz Am
☐ Jet Pac ☐ Jet Pac – Expanded VIC 20 ☐ Atic Atac

I enclose cheque/PO for £ ____ Name ____

Address ____

____

Code ____

Send to:
Ultimate Play The Game,
The Green,
Ashby de la Zouch,
Leicestershire.

ULTIMATE PLAY THE GAME

Ultimate Play The Game is a trade name of Ashby Computers and Graphics Ltd., The Green, Ashby de la Zouch, Leicestershire, Tel (0530) 411485. Dealer enquiries welcome.

ONLY ACES SURVIVE IN ...

NIGHT GUNNER

48K SPECTRUM

BY R.J. SWIFT

JOYSTICK COMPATIBLE
(Kempston, AGF, Sinclair, Protek and Others)

£6.95

– THE AMAZING AIR BATTLE SCENARIO THAT STRETCHES YOU TO THE VERY LIMIT – GUNS BLAZING, ENEMY FIGHTERS ATTACK FROM ALL DIRECTIONS – 3D GROUND ATTACK SORTIES AND THERE'S STILL THE FLIGHT BACK HOME.

OTHER AMAZING FEATURES
* 30 GROUND ATTACK MISSIONS
* REALISTIC 3D EFFECTS
* EXPLOSIVE SOUND
* 1 OR 2 PLAYERS EACH WITH 4 LEVELS OF DIFFICULTY
* HIGH SCORE TABLE.
* WITH MEDALS
* SELF DEMONSTRATING TITLE PAGE

Selected products available from:
Boots, Woolworths, H.M.V., Menzies, W.H. Smith, Greens Lasky's, Rumbelows, Currys, Selfridges, Spectrum Dealers, Video Palace, Zappo, and all good Computer shops.

TAXI
£5.50
Any Spectrum

Become a Taxi Driver and test your skills but beware the Reckless Drivers!
Fun for all the family.

FOOTBALL
£7.95
48K Spectrum

League Analysis – Easy to use Pools Prediction.

With 9 methods of team performance analysis – let your Spectrum guide you to your pools selection.

FIGHTER PILOT
£7.95 48K Spectrum

Joystick compatible.

A spectacular flight simulation of the world's most exciting jet fighter with stunning 3-D cockpit view and the most realistic air to air combat ever seen on the spectrum!

DIGITAL INTEGRATION
Watchmoor Trade Centre,
Watchmoor Road,
Camberley, Surrey GU15 3AJ

Please send me the following games for the Spectrum

Night Gunner 48K	☐	£6.95
Fighter Pilot 48K	☐	£7.95
Football 48K	☐	£7.95
Taxi (Any Spectrum)	☐	£5.50

VAT and p. & p. inclusive within UK
(Overseas inc. 55p. per cassette)

Trade and Export enquiries welcome.

Lifetime Guarantee Cheques payable to Digital Integration
I enclose a cheque/P.O. for _____ Total.
Name _____
Address _____

Or debit my Access Account No.
☐☐☐☐☐☐☐☐☐☐☐☐☐☐☐☐ ACCESS

Tele Sales Camberley (0276) 684959

Please send to Digital Integration, Dept SU6
Watchmoor Trade Centre, Watchmoor Road, Camberley, Surrey GU15 3AJ

WIZARDS OF COMPUTER GAMES SOFTWARE

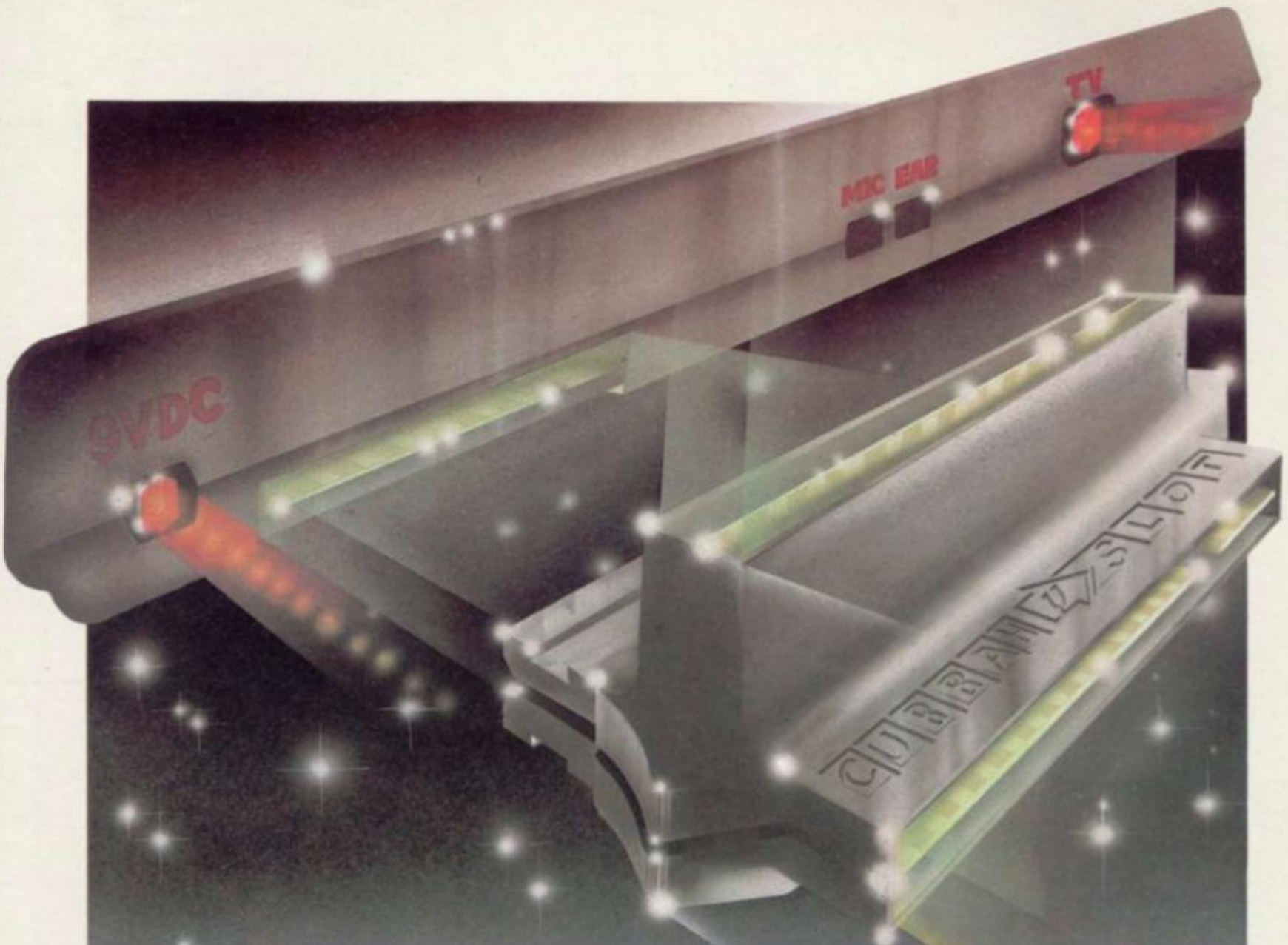

Moving up now to dock with the user port

CURRAH µSLOT

Expandable Motherboard System for ZX Spectrum

Have you ever plugged a brand new peripheral into your Spectrum and then found you couldn't plug anything else in?

The **CURRAH µSLOT** will help you solve your problems.

Now you can connect your CURRAH µ SPEECH, your printer connector, your ZX Interface 2 or other accessories into either of the available slots — you can even add **µSLOT**s together to expand your system further! And naturally, **µSLOT** can be used on the back of Interface 1.

Even if you only have one peripheral for your computer, **µSLOT** will protect your Spectrum's edge connector from wear and tear.

Moulded in black plastic, **µSLOT** is styled to complement your Spectrum and its accessories. It comes in its own distinctive packaging, complete with full instructions for use.

ZX Spectrum, ZX Interface 1 and ZX Interface 2 are trademarks of Sinclair Research Ltd.

Once again CURRAH design brings you the best in computer add-ons at a truly competitive price — £14.95 inc. VAT. Look out for **µSLOT** as it becomes available in retail outlets nationwide — or use the order form below.

To: MicroSlot Offer, P.O. Box 1, Gateshead, Tyne & Wear, NE8 1AJ

Please Supply ..... **µ SLOT** unit(s) at £14.95 each incl. VAT

Name (please print) .....

Address (please print) .....

..... Postcode .....

I enclose a cheque/PO payable to 'MicroSlot Offer' value £ .....

or debit my Access/BarclayCard No. ☐☐☐☐☐☐☐☐☐☐☐☐☐☐☐☐

Signed (credit card orders not accepted unless signed) .....

Please allow 28 days for delivery SU8 Offer valid UK only

The Key To Success!

Now, with the new Stonechip Spectrum Keyboard, the user has no worry of damaging the Spectrum itself as improved designing enables it to fit the case perfectly.

Assembling the case is simple as it consists of two halves, the top half containing the keyboard, with a small printed circuit board, attached by ribbon cable, plugging into the rear of the Spectrum. The lower half fits precisely around the Spectrum, thus preventing any risk of damaging through movement.

Your Sinclair guarantee need not be invalidated since the Spectrum does not require removal from its case.

THE MAIN FEATURES OF THE KEYBOARD ARE:

- No modifications to Spectrum necessary as it connects via rear port.
- Full-length space bar.
- Built-in 'Echo' amplifier and tape interface.
- RESET keys remove the need to disconnect power supply lead.
- Single key 'DELETE'.
- Single key 'Extended Mode' selection (ie one key replaces the CAPS SHIFT and SYMBOL SHIFT function).
- Fully compatible with Interface 1 and most peripherals.

STONECHIP ELECTRONICS

Stonechip Electronics, Unit 9, The Brook Industrial Estate, Deadbrook Lane, Aldershot, Hants. Telephone: (0252) 333361

Extender unit available to use with Interface 2 and Kempston Joystick Interface. £2.50.

£59·95

DEALER ENQUIRIES WELCOME
Delivery approximately 28 days

To: Stonechip Electronics, Unit 9, The Brook Industrial Estate, Deadbrook Lane, Aldershot, Hants. Telephone: (0252) 333361

Please forward me the following products:

.....

.....

All prices are inclusive of VAT, Post & Packing for U.K. deliveries (overseas add 15%)

Name .....

Address .....

.....

Please debit my Access Card Number

I enclose Cheque/PO for £ .....

Politics in perspective

AS A SUBSCRIBER to your magazine I have found it interesting and informative, including the articles, advertisements and letters from other readers. I am very concerned about a letter included in the June issue. The daily and local newspapers are full of letters expounding ill-informed political views and I was surprised that such a letter should appear in your magazine.

I hope in the future you restrict the letters you publish to technical and commercial issues and leave the political rubbish to the newspapers.

B Lichtman,
London N14.

I FELT bound to write to reply to the inaccurate letter which appeared in June *Sinclair User* from J R Murray-Bligh.

The present Government attitude to education is appalling. It has done less than any previous Government in history to bring teachers' pay into line with inflation which Murray-Bligh does not bring to the fore. Instead of concentrating on the majority of students, which most sensible governments would do it, it favours private and grammar school education — the elite few. That is also true where computers are concerned.

Instead of incorporating them within subjects to use in conjunction with what should be much better teaching facilities, the Government runs specific courses for those showing a high mathematical ability. There is very little done to make real use of them, i.e., helping to "sell" the particular subject to the majority of pupils.

I therefore conclude that the present Government's attitude to the role of computers in education is open to much and very justified criticism.

I am very impressed by the high standard set by your magazine, embodied in the excellent and varied articles run on a regular basis. Keep up the good work.

Paul Barker,
Solihull,
West Midlands.

Secrets of the Alchemist

AFTER READING all the letters printed in *Sinclair User* about different topics I thought I would write and say that I have completed The Alchemist after days of hard thinking. To help other readers I have stated some clues to try and help those who cannot defeat the Evil Warlock.

They are: the chest leads to the scroll of destiny; the restore spell should be used a lot; use the lead, lamp, ring and vase wisely; and finally the lead, the transform spell and the chest turn to gold.

Mark Sharry,
aged 14,
Edinburgh.

Pensioner wins pools

ONE OF the main points you stress in User of the Month is the age of the person you are interviewing. So it may interest you to learn that I am nearly 72 and have been pounding a computer for just a year. This leads me to pose you a question. Can I qualify for being the oldest Spectrum user and owner? Can anyone else lay claim to that title?

Six months after buying my machine I composed my first program, a Pools Forecaster. It rewarded me by winning more than £200 and since then I have had several small wins, so you know why my face is aglow when I speak to people about buying a Spectrum.

Charlie Fowler,
Sheffield.

Incompatible interfaces

I WOULD like to inform readers of an incompatibility between the Sinclair Interface One/Microdrive and the Kempston E interface. The Kempston interface apparently intercepts the messages from computer to Microdrive and vice versa and changes the information, thus causing a "Hook code error".

Unfortunately the method is used by the excellent Campbell Systems Masterfile. I contacted Campbell Systems and I was told that the error was caused by a fault in the Kempston interface EPROM. Kempston has now offered to fit a switch to rectify the fault. I hope that my experience will help other Spectrum users with an Interface One.

M A Burley,
Driffield, E Yorks.

Readers and their robots

I FIND *Sinclair User* of a most high quality but even so I think it could be improved with regular articles on robotics. I am sure that there are many people who are interested in this field of computers and articles with simple projects such as building simple robots and buggies would be very helpful.

If there is no room to print such an item at the present time, could you please send me details of where to get information on robotics and the like? I hope that you will take the suggestion into consideration.

C Walford,
Yeovil, Somerset,

● *Perhaps you should read our sister magazine,* Practical Robotics. *It is published every other month and is available from newsagents or direct from ECC Publications, 196-200 Balls Pond Road, London N1 4AQ.*

more letters on page 23

Rainbow retaliates

I REFER to the review of the Rainbow Electronics Spectrum programmable joystick interface in Hardware World in the June issue. While we may no doubt be accused of bias, I do, perhaps inevitably, disagree with almost all the points made in it.

I am glad that the review made the point that the interface is competitively priced at £24, since to have a sound boost at the same price as similar interfaces without it must be excellent value.

It is true that a few people have found the interface difficult to program but the vast majority have found the opposite, even with only two hands rather than the three your reviewer suggested it was necessary to have.

In reply to the point that the product could have been better made, it happened that *Sinclair User* had the very first interface to leave the premises and a few modifications and improvements have been made since that time.

We have had few interfaces returned and those despatched in the first days of production are still working satisfactorily. The few which have been returned have been repaired when necessary and sent back promptly.

I believe that we have an excellent product and, while I am sorry that all do not agree, I am glad that most do.

Dorian Ferdinando,
Rainbow Electronics,
South Leigh,
Witney, Oxon.

Cornhill Services

MOONS OF TANTALUS

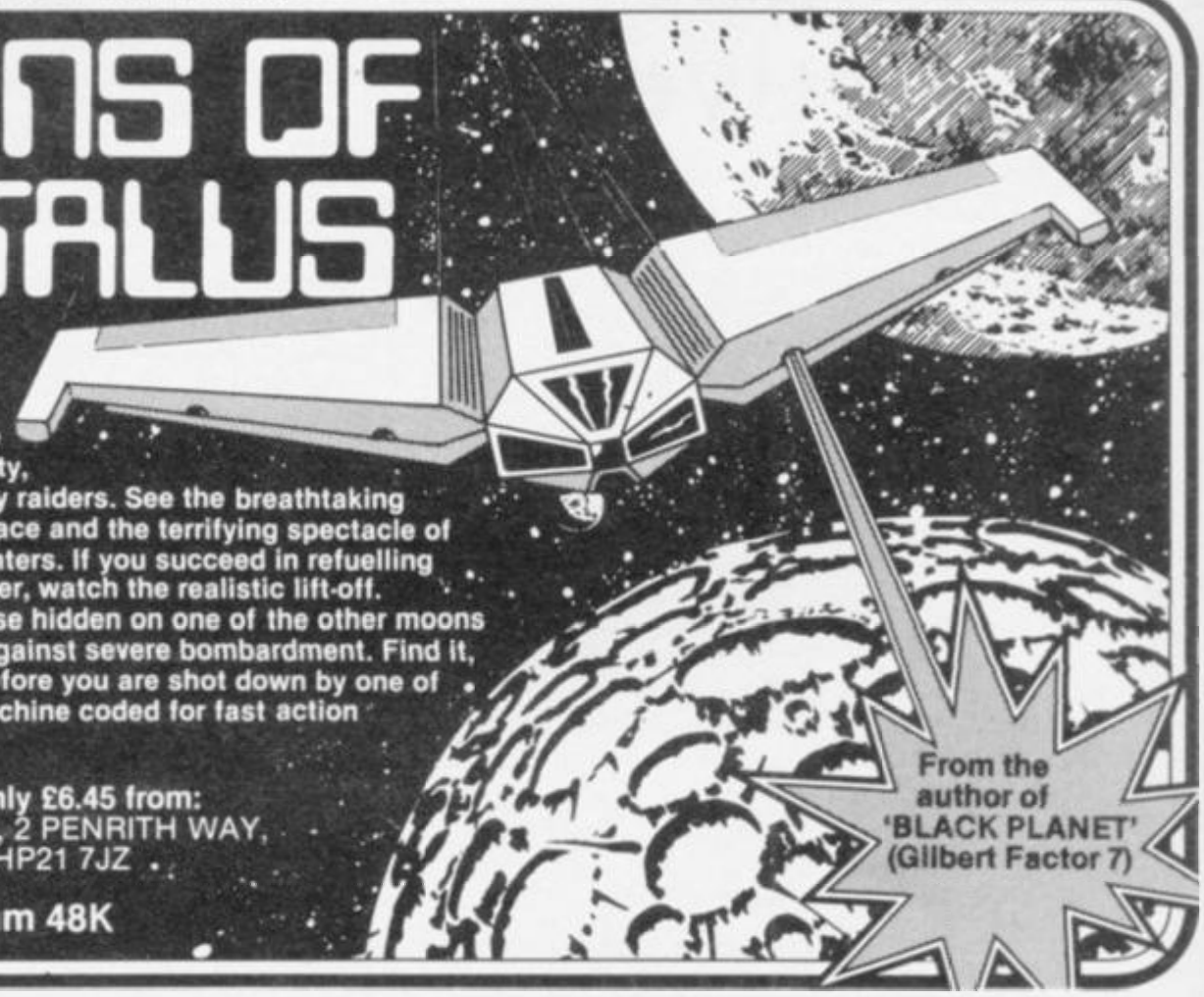

This exciting three part adventure game takes place among the Moons of Tantalus. Only you are left to save the mining city, its defences destroyed by raiders. See the breathtaking views of the moon's surface and the terrifying spectacle of the attacking enemy fighters. If you succeed in refuelling the only surviving freighter, watch the realistic lift-off. Search for the enemy base hidden on one of the other moons as you defend yourself against severe bombardment. Find it, but can you destroy it before you are shot down by one of their missiles? 100% machine coded for fast action and superb graphics.

From the author of 'BLACK PLANET' (Gilbert Factor 7)

This fantastic game only £6.45 from:
CORNHILL SERVICES, 2 PENRITH WAY,
AYLESBURY, BUCKS HP21 7JZ

ZX Spectrum 48K

KERNOW SOFTWARE SERVICES LTD

NOW BRITAIN'S LEADING SOFTWARE LIBRARY WITH THE **NATIONWIDE** SERVICE THROUGHOUT THE U.K. IS OFFERING YOU THE CHANCE OF **LIFE** MEMBERSHIP FOR ONLY **£5.**

- Low cost weekly hire of Arcade Games, Adventures, Utilities, Languages, Compilers & Business Programs.
- Program hiring from only 80p (plus p&p).
- Postage & packing costs include postage both ways, simply affix the pre-paid label provided on the package and pop it into your nearest post box—no need to visit your post office.
- New titles constantly being added monthly.
- Purchase new programs at discount prices.
- Return of post service using first class post.

JOIN today by clipping the coupon below or send £1.50 for a copy of our catalogue (refundable upon joining) and see why more **SPECTRUM** owners are joining The Kernow Software Library.

☐ Yes, please enrol me as a member of The Kernow Software Library and rush me by return of post, my catalogue & selection sheet. I enclose my Life Membership Fee of £5.00.

☐ Please send me your Spectrum Catalogue. I enclose my £1.50 (inc p&p) which I understand will be refunded to me upon joining.

Name.....

Address .....

.....

.....

..... Post Code .....

Send to:

KERNOW SOFTWARE LIBRARY
(DEPT SU)
55 ELIOT DRIVE, ST. GERMANS,
SALTASH, CORNWALL PL12 5NL

Keeping up with the times

I HAVE enjoyed *Sinclair User* for some time and may well continue to subscribe to it but it has now reached the point that mentally I knock six weeks to two months off the current date before reading a news item.

Two instances may be enough to show you what I mean. The issue I received about two weeks after the QL announcement did not mention it. Worse, you featured an article saying the Timex marketing of the U.S. version of the Spectrum was going well. Your article was published weeks after Timex had announced its withdrawal from that market and after Uncle Nigel had flown to the U.S. to try to pick up the bits. You have bruised your credibility — a priceless business asset but only if you can demonstrate that you value it.

The daily press presents news of yesterday and the day before. With a little effort, the monthly press — even if it follows the deplorable practice of dating its issues with the month after publication, purely because its lesser competitors do so — should be able to feature important items two weeks old.

Peter Morley,
High Leigh,
Cheshire.

● *Printing of* Sinclair User *begins three weeks before it arrives on the street to allow time for distribution. Consequently our news items are, despite our best efforts, sometimes outdated by subsequent events. The Timex story in issue 25 is one example. The alternative would be to print no news stories but we feel that would be depriving readers of a useful information service.*

You are, however, mistaken about the QL announcement. Less than a week after the new computer was launched on January 12, our February issue appeared with news of the announcement. The story was written before the launch when Sinclair Research was able to confirm that the QL was about to appear. Sinclair User *was one of the first computer publications, weeklies included, to publish the story.*

Sinclair in translation

I AM awaiting delivery of a QL. The intention is to use it as the basis for full-time home employment, utilising my knowledge of Russian and Polish languages. Initially, I have in mind two applications. They are transcription of foreign language dictionaries from printed book format to a computer-based referral system and translation of Russian journals and periodicals, supplying the results to a computer-based information provider.

Any assistance and advice would be invaluable. In particular, how to use QL-based equipment for my purpose, addresses of publishers and information providers; details of subscription fees, who to contact and which modem facilities I should have are, of course, also desirable.

K M Jones,
Eastbourne.

Wanted: girl, own Spectrum

I WANT to ask why the special offers in your magazine always are for U.K. readers only?

I am looking for a pen girl friend with whom I can swap ideas and programs. I am ready to make contact with any girl, wherever she may be in the world. She has only to own a Spectrum.

De Keuleneire Danny,
aged 19,
Dorp 23d 9298 Wichelen
East Flanders, Belgium.

● *The reason many of our offers apply only to U.K. readers is because we cannot calculate a list of prices applicable to all overseas customers. Enquiries from such customers are welcome and we will try to calculate prices on individual items.*

Star gazers are insulted

I WOULD bring to your notice an error of serious consequence in the May issue of *Sinclair User.*

In the review of ZX-81 software — Blast from the Past — you describe the program Ephemeris by Bridge Software as "an astrology program" and repeat the error later.

Astrology pertains to the doubtful practice of fortune-telling and I would suggest that most of the people partaking thereof would not know the difference between sideneal time and lunchtime.

I suggest that you apologise to all astronomers who may read your magazine, as I have no doubt that they will feel insulted by being coupled with those addicts of the Zodiac.

F L Harland,
Manchester.

Quick-change graphics

ON TYPING in and running one of your reader's programs which had two sets of user-defined graphics, I found the delay in the graphics exchange made the program slow and annoying. The reader used RESTORE and two sets of DATA statements with a FOR . . . NEXT loop with READ and POKE in the loop. That used a good deal of space and you could soon run out of memory with a 16K Spectrum.

I have designed a small machine code routine which makes the transfer of two sets of graphics almost instantaneous. To work it, type in the program from list one and RUN it, then DELETE the lines from list one. Do not NEW the program. You can then make your own first set of UDGs or load them from tape. Next test your graphics and when you are satisfied type RANDOMISE USR 32300; you will find your first set of graphics has disappeared. At this stage it is advisable to save the graphics and the M/CODE by SAVE graphics CODE 32300, 201 You can then make your second set of graphics; when they are correct you can either save them by the usual method, i.e., SAVE GRAPHICS CODE USR "A" 168 or you can save the lot with SAVE "GRAPHICS" CODE 32300,467.

LIST ONE

```
  1 CLEAR 32299
  2 REM M/CODE FOR UDG TRANSFER
  3 REM
 10 FOR A=32300 TO 32332
 20 READ B
 30 POKE A,B
 40 NEXT A
 50 DATA 197,229,213,245,42,123
,92,17,77,126,6,168,126,245,26,1
19,241,16,250,19,6,168,254,0,40,2
,24,248,241,209,225,193,201
```

You then have two "pages" of UDGs which you can switch from within a Basic program by using the command RANDOMISE USR 32300.

I include an assembler listing for a 48K machine.

LIST TWO

```
 10 REM ORG    &7E2C
 20 REM
 30 REM PUSH   BC  ;STORE ALL
 40 REM PUSH   HL  ;REGISTERS
 50 REM PUSH   DE  ;USED
 60 REM PUSH   AF
 70 REM LD     HL,(&5C7B)  ;UDG
 80 REM LD     DE,&7E4D  ;STORE
 90 REM LD     B,168  ;COUNT
100 REM [illegible] ****
110 REM LD     A,(HL)
120 REM PUSH   AF
130 REM LD     A,(DE)
140 REM LD     (HL),A
150 REM POP    AF
160 REM LD     (DE),A
170 REM INC    HL
180 REM INC    DE
190 REM DEC    B
200 REM LD     A,B
210 REM CP     0
220 REM JR     Z,[illegible]
230 REM JR     [illegible]
240 REM [illegible] ****
250 REM POP    AF
260 REM POP    DE
270 REM POP    HL
280 REM POP    BC
290 REM RET
```

I include an assembler listing for a 48K machine.

M D Wood,
Larkfield, Kent.

more letters on page 24

Hints for Jet Setters

OUR THANKS to all who have sent letters revealing hints and tips for Jet Set Willy from Software Projects. First, infinite lives. To obtain immortality, load the program with MERGE "", stop the tape, and ENTER: 37 POKE 35899,0. Then ENTER: GOTO 10 and re-start the tape. L Griffiths of Merseyside, Ian Rogers of Wiltshire and David Pagett of Birmingham sent that tip.

Pagett also tells of a way of disabling the sprite graphics to render the mansion virtually trouble-free. Using the preceding method, add the line: 35 FOR F=40000 TO 40191: POKE F,0:NEXT F:FOR F=43780 TO 46595: POKE F,0:NEXT F:FOR F=46845 TO 49178:POKE F,0:NEXT F.

Jonathan Cheetham of Bristol discovered a means of gaining access to all rooms. First, guide Willy to the first landing and position him between the stairs and the entrance to 'To the Kitchens'. Then type WRITETYPER. Press key 9 and you should appear in the off-licence. Holding down combinations of keys 1-6 with key 9 should, according to Cheetham, transport you to other rooms. For example, 239 gets you to the entrance to Hades.

Neil Gore of Merseyside and Viv Shadbolt of Hertfordshire have both discovered the secret 'passages'. Try jumping off the Watchtower or rescuing Esmerelda to find yourself in the off-licence or Ball Room East respectively.

Finally, the last word should go to Software Projects. Now that the game has been won — see news story — the company has revealed a means of by-passing the so-called bug which involved instant death in several locations after visiting the Attic.

It was not a bug at all but a deliberate attempt to make the game even more difficult in the later stages. To negate the feature, load the first part of the program with MERGE "". Then ENTER: CLEAR 32767 and LOAD ""CODE. Start the tape. When the main program has loaded, ENTER: POKE 60231,0 POKE 42183,11 POKE 59901,82 and POKE 56876,4. To play the new version, ENTER: GOTO 40. To save the new version, ENTER: SAVE "JETSET" LINE 10 and SAVE "JSW" CODE 32768, 32768.

Gratitude is also due to Stephen Miles of Merseyside, Graham McMahon of Carnoustie and all others whose tips and advice we have been unable to print for lack of space. Their frenzied dedication to the great game humbles us all.

Keypanel Kits

for High Flyers...

Assemble a **Custom Keypanel** for each of your programs and you create an instant and individual reference to every one.

Look at these Features!!

Durable stay-flat **Plastic** not cardboard.

Matt-black panels look super on your **Spectrum.**

Pre-printed **'Spectrum Red'** labels for a professional finish.

Useful too with a joystick for all those other keys.

Each kit comes in a clear plastic storage wallet and contains:

10 Matt-black **Keypanels,** a sheet containing over 140 self-adhesive labels pre-printed with words, symbols and arrows, plus a sheet of 140 blanks for your own design.

A **must** for Fighter Pilot, Flight Simulation and all multi-key games and Business applications.

The First add-on for your Spectrum.

Custom Keypanel Kits are £3.95 plus 35p p&p each.

From **W H SMITH** and good computer stores or by return of post from:

SOFTEACH LIMITED
25 College Road,
Reading,
Berkshire RG6 1QE.

Keypanel Kits

and Early Learners.

The **Spectrum** keyboard is quite a complicated sight for even adult eyes, but young children really do need something bolder to ensure they get the best from educational programs in particular.

These flexible printed overlays are mounted on individual locating frames and produce a clear and simple keyboard for young users.

The kit contains a complete range of panels, printed in a **large clear typeface.** (Lower case, upper case, upper *and* lower, blank key outlines and two blank panels for you to draw on.)

Your child will get more from your **Spectrum** with the **Early Learners Keypanel Kit!**

From **SOFTEACH LIMITED**
25 College Road,
Reading, Berkshire RG6 1QE.

Please send me:

_____ **Custom Keypanel Kits** @£3.95 plus 35p p&p each.

_____ **Early Learners Kits** @£2.95 plus 35p p&p each

(Overseas please add 25%.)

I enclose a cheque/P.O. payable to SOFTEACH LIMITED.

NAME _____

ADDRESS _____

A New Leader Emerges

Protek Switchable Joystick Interface

It is so easy to use–there's no software patch tapes or programming required. Simply plug in and flick the switch for compatability with all games requiring a joystick.

Available for immediate delivery, retailing at £19.95.

Protek

Protek Computing Ltd, 1A Young Square, Brucefield Industrial Park, Livingston, West Lothian. 0506 415353.

A SENSATIONAL ADVANCE IN COMPUTER GAME TECHNOLOGY

MICRO COMMAND

YOU SPEAK–
THE COMPUTER OBEYS

- Easily programmed voice control
- Sensitive to individual voice prints
- Instant response on screen
- Your attention can stay on the screen – not on the controls

FOR USE WITH sinclair
ZX Spectrum
HOME COMPUTER UNITS

MAJOR PRICE BREAKTHROUGH ONLY £49.95 RRP

Further Distributor, Dealer and Export Enquiries Welcome
ORION DATA
3 Cavendish Street, Brighton, East Sussex
BN2 1RN
Tel: (0273) 672994

Flexibility for Spectrum users!

56-way I.D.C. connector and ribbon cable assembly, designed and manufactured by Varelco Ltd., to fit the Sinclair Spectrum computer. Available in single, double-ended and threeway format. Also available, paddle board to convert female connector to male plug format.

Please send me the following:		insert Quantity here
6" grey cable with connector each end	£8.99 each	
9" grey cable with connector each end	£9.49 each	
9" grey cable with three connectors fitted	£12.95 each	
12" colour coded cable with one connector	£6.49 each	
Connector only	£4.95 each	
Paddle board for conversion to male plug format	£2.49 each	

Block capitals please — Prices include VAT and Post & Packing

Name_____

Address_____

_____ Town_____

County_____ Post Code_____

I enclose cheque/PO value £_____
or debit my Access Account

If paying by Access, enter number here

Signed_____ SU2

Available from **Hawnt Electronics Limited**
Firswood Road Garretts Green Birmingham B33 0TQ

Allow 28 days for Delivery. — Reg. in England No. 306808

48k SPECTRUM OWNERS READ THIS FROM OCP

MACHINE CODE TEST TOOLS FOR SPECTRUM, ZX81 AND TS1000

The ultimate professional tutor and de-bug program, we wrote these to help us write our own machine code programs.
● **TEST** and display machine code instructions as they're written. ● **IDEAL** for both the novice and the expert. ● **FULLY** documented with a 32 page tutorial.
● **HEX:DECIMAL** conversion as standard. ● **CHARACTER GENERATOR** — of unbelievable quality!!! supplied free with the spectrum version.

MASTER TOOLKIT (16/48K)

YOUR BASIC WILL NEVER BE THE SAME AGAIN!
This program adds a whole range of really powerful commands:— ● Real time clock and alarm with off/on/set and print commands. ● BLOCK MOVE, COPY, DELETE and MERGE two lines, FIND and CHANGE character string, RENUMBER, 10 programmable keys, TRACE with execution display, VARIABLE display and dump, COMPRESS, REMKILL and PACK to minimise program bytes, CHANGE CASE upper to lower and back.

FULL SCREEN EDITOR/ASSEMBLER (16/48K)

voted THE MOST POWERFUL MACHINE CODE PROGRAMMING TOOL YET SEEN by HOME COMPUTER WEEKLY
● Editing facilities comparable to the most sophisticated word processor with MOVE, COPY and/or DELETE lines or blocks of code. ● LOCATE, CHANGE or DELETE strings/characters, full 280 set supported, syntax check, powerful expression evaluator etc. and "SNAKE" a fully notated source code demonstration program.

ADDRESS MANAGER (16/48K)

Works on the 16K and 48K Spectrum, in 48K it will store, file, select and retrieve over 400 full addresses (over 1500 individual names). Dynamic Memory Management and compression techniques makes all this possible and there's a lot more: ● **FULL SCREEN INPUT and EDITING** — see it as a page as it happens with insert, delete and TAB Commands. ● **MULTIPLE INDEXING** — 3 way user-defined index enables you to define, catalogue, select and print entries as needed, (essential for the more sophisticated applications.)
● **INSTANT RESPONSE** — yes this program is very very fast. ● **SUPER FRIENDLY** — extremely easy to use and efficient in a way that BASIC can never be. Standard Program uses ZX Printer.

FINANCE MANAGER (48K)

FINANCE MANAGER is a powerful, flexible and fast MENU DRIVEN general purpose program carefully designed to handle up to 255 separate accounts for domestic and business accounting applications. The magic of MACHINE CODE has enabled us to produce the very latest "on the page" presentation which lets you enter and edit data naturally, as if with a pencil and paper. But that's not all, not by a long way. This program automatically raises a corresponding debit or credit for every entry, and will even open a new account if an entry features an unrecorded account name. Accounts can be MERGED, DELETED, ANALYSED, MARKED, as priority, RENAMED, EDITED and SCROLLED. Transactions can be RECONCILED, AMENDED, DELETED, PRINTED, DESCRIBED for analysis and RENAMED. Standing orders can be APPLIED, REMOVED, DESCRIBED, AMENDED, DELETED and even DUMMIED for planning purposes. Standard Program uses ZX Printer.

PLUS 80 VERSIONS

of ADDRESS MANAGER, FINANCE MANAGER and EDITOR ASSEMBLER are available to give 80 COLUMN PRINTOUTS USING KEMPSTON'S INTERFACE AND CENTRONICS PRINTER.

CHESS — THE TURK (48K)

The original Turk was an eighteenth century automation, a life-size mechanical figure resplendent in Turkish costume and seated behind a wooden cabinet on which a chess board and pieces were placed.
OCP now offer you the twentieth century equivalent of that Turk — a chess-playing computer program.
The Turk challanges you to a game of chess!
MANY OPTIONS INCLUDE: ● 6 LEVELS OF DIFFICULTY ● DEMONSTRATION MODE ● BOARD EDITOR ● GAMES PRINTOUT FACILITY ● BLITZ CHESS AGAINST THE CLOCK ● TWO PLAYER MODE
● UNFINISHED GAMES CAN BE STORED ● RECOMMENDED MOVE OPTION ● FULL INSTRUCTIONS PROVIDED

POST TO: OXFORD COMPUTER PUBLISHING LTD.
4a HIGH STREET, CHALFONT ST. PETER, BUCKS. SL9 9QB

Please rush me **Machine Code Test Tool (Spectrum) £9.95** ☐ **Machine Code Test Tool ZX81 £9.95** ☐ **Master Tool Kit £9.95** ☐ **Chess — The Turk £8.95** ☐ **Address Manager £8.95** ☐ **Plus 80 £19.95** ☐ **Finance Manager £8.95** ☐ **Plus 80 £19.95** ☐ **Full Screen Editor/Assembler £9.95** ☐ **Plus 80 £19.95** ☐

NAME.....

ADDRESS.....

.....SU/8/84

ACCESS CARD NO.....**EXPIRY DATE**.....

TURBO CHARGE YOUR SPECTRUM

Outperforms any Spectrum interface

The unique Turbo interface from Ram gives you all these features – and more – in one unit:

- A variety of interfaces including: Rom cartridges, two 9-way D plugs for standard joysticks, PLUS full expansion bus at rear.
- Compatible with Kempston and Protek protocols.
- Works with latest Quickshot Mk II auto rapid-fire joysticks!
- Choice of Rom cartridge or tape cassette software.
- Instant program loading with cartridge software.
- Built-in power safety device – unique to Ram Turbo.
- Full one year guarantee.
- Immediate availability – orders will be despatched within 28 days of receipt of order.
- Incredible value – only £22.95.

So don't wait around – simply complete the coupon and send it to us today.

Or call our credit card hot line on 02514 25252. (Access and Visa welcome).

Ram Electronics (Fleet) Ltd, 106 Fleet Road, Fleet, Hampshire GU13 8PA.

Please send me:

_____ Spectrum Turbo Interface(s) at £22.95
+ £1 p+p (overseas orders £3 p+p)

_____ Quickshot II Joystick(s) at £9.95
(Only when purchased with Turbo – normally £12.95 + £1 p+p)

I enclose cheque/postal order or charge my Access/Visa for: £_____

Name _____

Address _____

_____

_____ Tel _____ SU 8

To: Ram Electronics (Fleet) Ltd, 106 Fleet Road, Fleet, Hampshire GU13 8PA.

RAM TURBO

Trade and export enquiries welcome.

Spectrum has good connections

CLASSIFIED Product Services has made its Spectrum flexible edge connector generally available. It is two Spectrum-style connectors joined by a piece of ribbon cable so that when you fit an add-on it will not suffer the same effect as the infamous ZX-81 RAM pack wobble.

The basic extender is supplied in either 2in. or 6in. lengths with a female connector at either end, into which slots a double-sided male connector. CPS also supplies an extender with an additional connector in the middle so that two dead-ended add-ons can be used at the same time, for example, printer and joystick interfaces.

At £8.50 for the two-way and £12.50 for the three-way extender, extra connectors can be added to order for £3 each. They will provide an invaluable addition for Spectrum users. Classified Product Services Ltd is at Shire Hall, The Sands, Appleby-in-Westmorland, Cumbria CA16 6XN. Tel: 0930-52204.

Touch of class

THE NEWEST keyboard on the market for the Spectrum is the Lo Profile from Advanced Memory Systems. It is visually a very attractive design and it will give your Spectrum a professional appearance.

Measuring 440 × 220 × 50mm. overall and 190mm. from the Q key to P, it has a sculptured keyset printed in three colours. The 155mm.-long space bar has a good levelling mechanism and there is a separate numeric keypad with an extra Caps Shift and full stop. The full stop and the extra Caps Lock on the main board still require a shift key to be pressed first. All the keys have a very good feel to them and the ENTER key is twice the size of the others.

The Spectrum PCB has to be removed from its case to be fitted and there are four bolts sticking up in the base for it. In the review model they did not line up correctly and had to be moved by enlarging the mounting holes slightly. The PCB is mounted on those bolts, using plastic washers to protect it. While the base seems very flimsy, when everything is bolted together it is held securely.

PCBs are removed and used in the same manner as the normal two long screws — the interface is plugged in underneath the keyboard and bolted through. That raises it to a far more comfortable working angle.

As with all full-size working keyboards, fitting add-ons such as the Kempston printer interface is difficult due to its increased height at the back. The CPS connector would be a useful addition.

At £49.95 plus £2.50 p&p, the keyboard should sell well as it looks good and feels good. The addition of a few single-key entry functions would undoubtedly make it the best available. Advanced Memory Systems is at Green Lane, Appleton, Warrington WA4 5NG. Tel: 0925-62682.

Sweet chatter from Cheetah

THE SWEET TALKER speech synthesiser from Cheetah has been upgraded so that it will now work with Interface 1 and Microdrives.

It uses the popular SP0256 speech chip which contains 64 allophones. An allophone is a sound from which all words are made. They are used by outputting a number to the unit which then 'speaks' the allophone.

In that way they can be strung together to form almost any word in, as the demonstration cassette shows, French, German and English.

cassette shows, French, German and English.

Unfortunately while the PCB has been upgraded the demonstration cassette has not. Users who have an Interface 1 attached will find the computer crashes when the program is RUN. To overcome that edit line 5010 to:

OUT 31,a:GOTO 5000.

Despite that, the unit worked very well. A volume control would have been an added advantage but you cannot have everything.

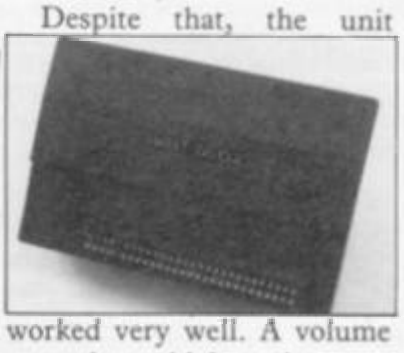

For more details of the Sweet Talker, price £34.95, contact Cheetah Marketing Ltd, 24 Ray Street, London EC1R 3DJ. Tel: 01-278-6954.

more hardware on page 31

Mobile micro homes

THE Spectrum Console from Express Computers enables users who are usually surrounded by a mass of knitted wires and add-ons to put them together in one unit which can be moved about easily.

The unit has space for the computer, thermal printer, cassettes and player, joystick and other add-ons. There is plenty of space for all the wiring and it is drilled to accept a Masterplug. With that fitted you will have only one mains lead to plug in; it can be stored inside when not in use.

If you want to use an Interface 1 and Microdrive the instructions indicate where and how to make the necessary alterations. With add-ons you will need some form of flexible connector, like that from CPS, which is at least 6in. long.

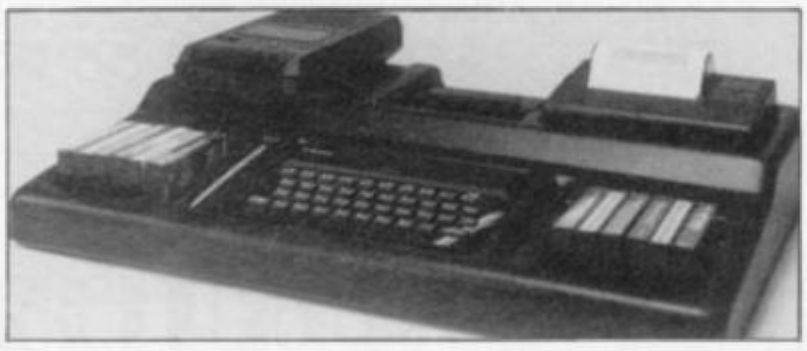

At £34.95 the unit is, perhaps, rather expensive for the home user but should have many applications where ease of use and tidiness is important, as in schools and colleges. It is available from Express Computers (Rugby) Ltd, 83 High Street, Hillmorton, Rugby, Warwickshire CV21 4HD. Tel: 0788-71313 or from retailers.

Ask for our products at your local computer shop

Extend your 16k Spectrum to 48k for just £27·00.

And get a Free program worth £4·50 into the bargain.

Is the manual past chapter 24 a mystery to you? 'Beyond Horizons' shows 48K Spectrum users how to PEEK and POKE systems variables, how to manipulate the display file, how to control the attributes, how to find out how much spare memory is left and much, much more. With the SP48 this program is free. On its own, £4.50.

SP48B, 32k Memory Extension with Program — £27

The SP48 simply plugs into the sockets provided by Sinclair inside your Spectrum and turns your 16k machine into an absolutely standard 48k ready to run 48k programs.

The SP48 fits Issue 2 and Issue 3 Spectrums. Full step-by-step instructions are provided. Fitting is easy and there is no soldering.

The SP48 carries our full warranty and all our customers enjoy the benefits of our renowned product support.

And you get a free copy of Beyond Horizons, and educational program which has already enlightened thousands of 48k Spectrum owners about the inner workings of their computers.

48/80 FORTH

This compiler and editor is fast becoming recognised as the most professional and highest quality implementation of the FORTH language on the Spectrum. FORTH gives you the speed of machine code without the tedium of machine-code programming.

All the Spectrum's excellent graphics commands are retained including DRAW, PLOT and CIRCLE. Real arcade quality sounds can be produced using BEEP.

More advanced FORTH programmers will find that 48/80 FORTH provides a complete implementation of FIG-FORTH, including the sophistications of BUILDS, DOES and CODE.

Each 48/80 FORTH cassette includes a separate FORTH editor which uses part of RAM as if it were disk. The 48K Spectrum allows a 16k RAM 'disk', while leaving nearly 20k of dictionary space. A comprehensive user-manual is also included, which covers both compiler and editor, and has a lucid beginners introduction.

Extensions to 48/80 FORTH will shortly be available to existing customers at a nominal charge. These will include floating point arithmetic, and microdrive handling.

TRADE ENQUIRIES WELCOME — Are you on our trade/export mailing list?

All products on this order form are in stock. Same day dispatch for phoned Access and Visa orders.

To East London Robotics Ltd; Please send by return (tick items required)

☐ SP48B (for Spectrum Issues 2 or 3) £27 _____

☐ BEYOND HORIZONS (48k) £4.50 _____

☐ 48/80 FORTH (48k or 80k) £14.95 _____

Postage 0.65p. I enclose a cheque/PO for _____ My Access/Visa No. is

☐☐☐☐☐☐☐☐☐☐☐☐☐☐☐☐

Name _____

Address _____

_____

East London Robotics Limited, Gate 11, Royal Albert Dock, London E16.
Orders and special enquiries
01-474 4430
Telex 8813271 (Trade only)

EAST LONDON ROBOTICS

Custom-built interface

ONE OF TWO programmable joystick interfaces for the Spectrum this month is from Custom Cable International, one of the backers of the Aquarius computer. The interface plugs into the back of the Spectrum and can accept any of the standard joysticks with an Atari-style plug. In common with many of the interfaces available there is no extender card on the back, so it must be the last add-on plugged in.

Programming the interface is very straightforward. A tape has to be loaded and that asks if you wish to program each of the four directions and fire, in order, and then asks you to press the necessary key — in all, 10 keypresses plus two to confirm that everything is in order.

The program, which takes only 15 seconds to load, is written entirely in Basic, which makes it very easy to customise for your use. The instructions, however, are sadly lacking in that respect.

It is a good interface and priced very competitively at £15. It is reasonably easy to program using the given system but it could have been better if a little more thought had been paid to the end-user.

Readers of *Sinclair User* may remember the light pen reviewed in the April issue. CCI has now taken over its marketing and has made three improvements. First, it now works — the review model defied all attempts. Second, it has the added facility to store screens in memory and to recall them, so that animated displays can be made; and, last, the price has been halved to £15. It is still not so accurate as it could be but it is adequate.

Custom Cables International Ltd is at Units 3 & 4, Shire Hill Industrial Estate, Saffron Walden, Essex.

Cheap and cheerful

THE NEW programmable joystick interface for the Spectrum from East London Robotics is the cheapest on the market at only £10 when bought with a Trick Stick. It was designed originally so that Trick Stick owners could use the stick on non-Kempston-compatible games but it also has an Atari-style socket for standard joysticks.

The interface is uncased. To program it, small metal clips are used to connect pins which represent the various rows and columns of the keys on the keyboard. That is very fiddly and time-consuming if you need to re-program it but it has the advantage that, once programmed, it is usable instantly from power-up.

If the interface is bought separately from the Trick Stick its price is £15. It is available by mail order from East London Robotics Ltd, Gate 1, Royal Albert Docks, London E11. Tel: 01-474-4430.

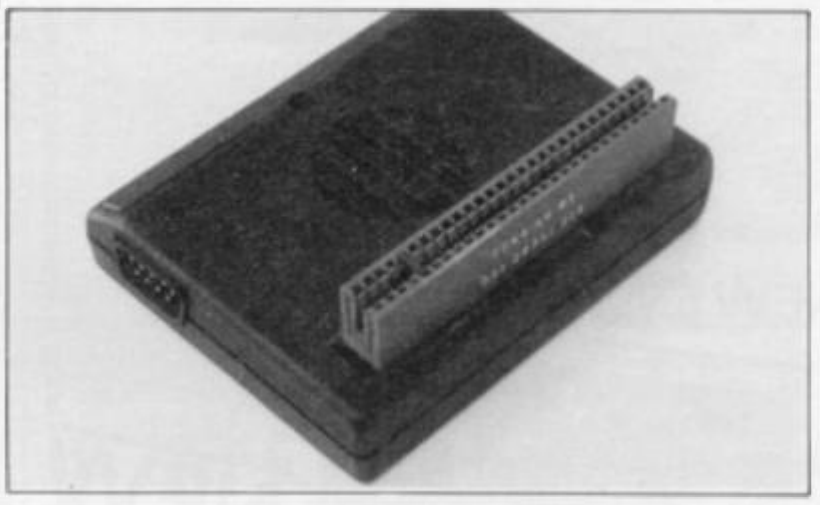

Centronics for QL

DESPITE QL delays, the add-on market is turning its attention towards the newcomer. The lack of a Centronics port is first under attack and one is now available from Miracle Systems.

It plugs into one of the two QL RS232 ports and can drive any standard Centronics printer. If you have an Interface 1, Miracle Systems has another interface which will fit to the RS232 port and can be upgraded later.

The interfaces cost £49. Miracle Systems is at 6 Armitage Way, Kings Hedges, Cambridge CM4 2UE.

Improved keyboard

DK'TRONICS has released yet another version of its popular keyboard for the Spectrum. Readers may remember that when we last reviewed its keyboard we bemoaned the lack of a full-size space bar and that is the main addition to it.

The other additions are that on the numeric pad the two shift keys have been replaced by single-key entry Delete and full stop. Note that in its current advertisement it still has the old legends on the keys.

A problem we encountered when fitting Interface 1 was that the back of the case bulged slightly and that is still so. While it is possible to trim the case it should not be necessary. One other niggle is that it is usual to have a space bar leveller, a small piece of wire which ensures the space bar remains horizontal when pressed, and that has been omitted.

Overall the keyboard is an improvement on the old version and is still one of the better ones available but dK'Tronics has been making keyboards for long enough to ensure that everything will fit properly. Also it has retained the stick-on legends which, while the keyboard was used for both the ZX-81 and Spectrum was understandable, is an unnecessary chore on a dedicated keyboard.

The keyboard is still sold at the old price of £45 from dK'Tronics, Unit 6, Shire Hill Industrial Estate, Saffron Walden, Essex CB11 3AQ. Tel: 0799-26350 or computer retailers.

At last, the first joystick that puts the firing button where it should have been in the first place.

TRIGA COMMAND

Extra responsive action
Diamond Cut 'Arcade' Style Grip
Trigger Fire Button
Extra long 4 ft Cord
Rubber Suction Cups for One Hand Operation

IS HERE!

THE TOP AMERICAN JOYSTICK IS NOW AVAILABLE IN THE U.K. . . .

To fit your SPECTRUM

ONLY **£19.99** + £1.50 P+P

- Including Interface to plug straight into the Spectrum.
- The first Joystick to give you "Arcade" feel and control.
- "Jet Style" heavy duty, diamond cut grip.
- Fire Trigger placed under your index finger . . . the finger with the fastest reflex action.
- Self centreing, 360° action.
- Compatible with most of the latest Software including:

Manic Miner	3D Tunnel	Slippery Sid	Cosmic Guerilla	Brain Damage	Frenzy
Jetpack	Cosmos	3.5 Enterprise	Kong	Last Sunset	Astroblaster
Cookie	Cyber Rats	Nite Flite	Armageddon	Mazeman	Knot in 3D
PSSST	Galaxians	Meteoroids	Mission Impossible	Galaxians	Joust
Timegate	Spookyman	Gulpman	Atak Atak	ETX	Spectres
Jetman	Transam				
Frogger	Robotics				
Blind Alley	Armageddon				
Galactic	Exterminator				
Jailbreak	Detective				

NOTE: THIS IS ONLY A SMALL SELECTION OF THE MANY COMPATIBLE GAMES

Also available for Commodore / Atari / BBC /

NEW NEW NEW NEW NEW NEW NEW NEW NEW

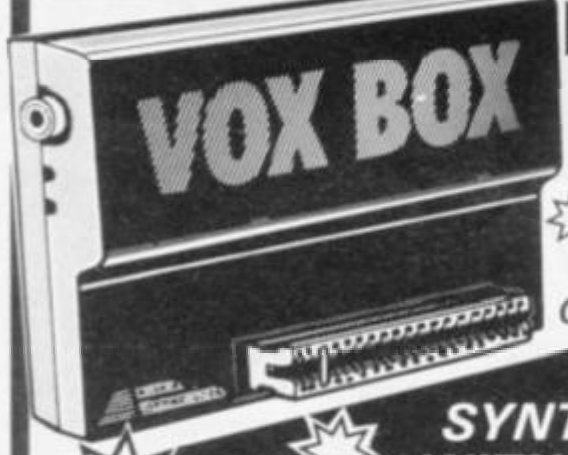

NEW

ONLY £29.99

SPEECH SYNTHESIZER WITH BUILT IN JOYSTICK INTERFACE FOR THE SPECTRUM

- Simply plug into an exciting new world of computer speech synthesis. ● Latest State of the Art Electronics. ● Uses the Allophone system.
- Produces any word or phrase from an unlimited vocabulary. ● Speaks directly through TV speaker.
- Also Amplifies Spectrums own sound through TV speaker! ● Built in Joystick Interface accepts any Atari type joystick for full games control. (Kempston compatible). ● Complete with Demo Cassette.
- Full Instructions.

☐ Triga Command Spectrum	£19.99
☐ Triga Command Atari	£12.99
☐ Triga Command Commodore	£12.99
☐ Triga Command BBC	£19.99
☐ Vox Box, Spectrum	£29.99
☐ Vox Box and Triga Command	£39.99

Postage Please Add £1.50
TRADE ENQUIRIES WELCOME

24 HR CREDIT CARD LINE

DATEL ELECTRONICS
UNIT 8, FENTON INDUSTRIAL ESTATE, DEWSBURY ROAD, FENTON, STOKE-ON-TRENT
TEL: 0782 273815

REGARDEZ

LANGUAGE LEARNING AIDS FOR FRENCH, GERMAN & SPANISH

FOR BBC(32K) · ELECTRON SPECTRUM (48K)

As used in numerous schools and colleges these programs provide a highly successful aid to modern language learning. Each cassette contains a sophisticated control program and a comprehensive series of vocabulary lessons which can be used in a variety of self-paced learning and test modes. Words, phrases etc are displayed with all necessary accents and special characters, different colours are used for masculine, feminine and neuter words to assist gender learning.

The programs are suitable for beginners, O-level and beyond as simple commands enable new lessons in vocabulary or grammar to be created by the user, edited as required, then permanently saved for later use. Invaluable for homework and exam revision!

Two cassettes are available for each language, together these contain a vocabulary of thousands of words; Level A provides 16 lessons in general subjects; Level B provides a further 16 lessons including adjectives, adverbs and fully conjugated verb lists.

Available from your computer store or by mail order Price £9.95
Also Available "ANSWER BACK General Knowledge Quiz" Price £10.95

KOSMOS SOFTWARE

KOSMOS Software 1 Pilgrims Close, Harlington, DUNSTABLE, Beds LU5 6LX
Telephone (05255) 3942

Please supply the following programs

The French Mistress	Level A @ £9.95 ☐	The French Mistress	Level B @ £9.95 ☐
The German Master	Level A @ £9.95 ☐	The German Master	Level B @ £9.95 ☐
The Spanish Tutor	Level A @ £9.95 ☐	The Spanish Tutor	Level B @ £9.95 ☐
ANSWER BACK Quiz	(Senior) @ £10.95 ☐		

I have a BBC/Electron/Spectrum computer (delete as necessary)

Mr/Mrs/Miss .....

Address .....

..... Post code .....

I enclose a cheque/postal order for £ _____ payable to KOSMOS Software

KOSMOS SOFTWARE
1 Pilgrims Close, Harlington, DUNSTABLE, Beds LU5 6LX

LIMITS
WHAT LIMITS?

Tired of all this talk about going to the limits, pure addiction, mind blowing graphics etc etc? Well we're not surprised. Ultimately of course the reason you buy Design, Design Software is its quality – and no amount of talking will convince you of that, you just have to play the games to find out.

NEW RELEASES.

The latest additions to our range are:– **'DARK STAR'.**
(for the 48K Spectrum).
By Simon Brattel.
'HALLS OF THE THINGS'
(for the CBM 64).
By Graham Stafford.

Just listen to what the authors say –
Simon, **"HATE IT"**
Graham, **"GAME WHAT GAME"**
Rainbow Software were unavailable for comment . . .
WHO ARE RAINBOW SOFTWARE ANYWAY?

Please supply:

Spectrum 48K.	HALLS OF THE THINGS.	☐ £7.50
	INVASION OF THE BODY SNATCHA'S.	☐ £6.50
	ROMMELS REVENGE.	☐ £6.50
	THE DUNGEON MASTER.	☐ £7.50
	DARK STAR.	☐ £7.50
Any Spectrum.	IT'S THE WOOLUF.	☐ £6.50
CBM 64.	HALLS OF THE THINGS.	☐ £8.50
	ZEUS 64.	☐ £9.95
Dragon 32/64.		
Tandy Colour 32K.	TUBE WAY ARMY.	☐ £7.50

NAME _____

ADDRESS _____

I enclose cheque/p.o. for ..... P&P included.
Overseas orders, please add £1.50 per item.

Selected titles available from:–
John Menzies HMV Boots
WOOLWORTH Spectrum
other large department stores and all good major software retailers. alternatively, send the coupon to:–

Design Design

CRYSTAL COMPUTING, 2 ASHTON WAY,
EAST HERRINGTON, SUNDERLAND, SR3 3RX.
TRADE ENQUIRIES WELCOME:–
Tel: 061-205 6603
DESIGN DESIGN IS THE TRADING NAME OF CHANDREX LTD.
The name Crystal is used under licence.

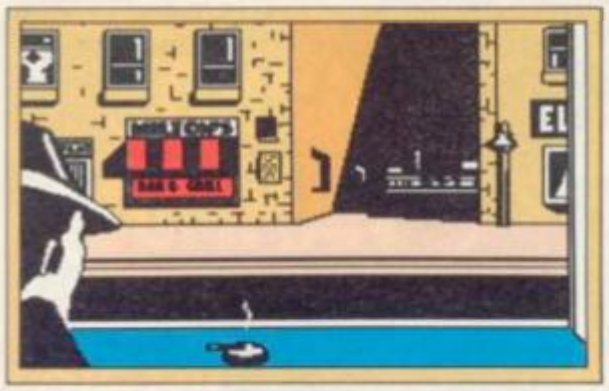

Announcing Mugsy, the first interactive computer comic strip for your 48K Spectrum.

You are Mugsy, the Godfather to a gang of hoodlums and your aim is to be the toughest and most powerful gang leader in the city.

Your tasks involve managing the gang, making lots of money, organizing the protection rackets, buying weapons and ammunition but beware, your reign as the Big Boss is rather delicate. If you are too successful a contract will be put out by other gangs to get rid of you!!

You are the decision maker and one wrong move could mean the end!

Mugsy gives a totally new direction for thrill-seekers — comic animation, stunning graphics and a full arcade game.

Remember — you are da boss!

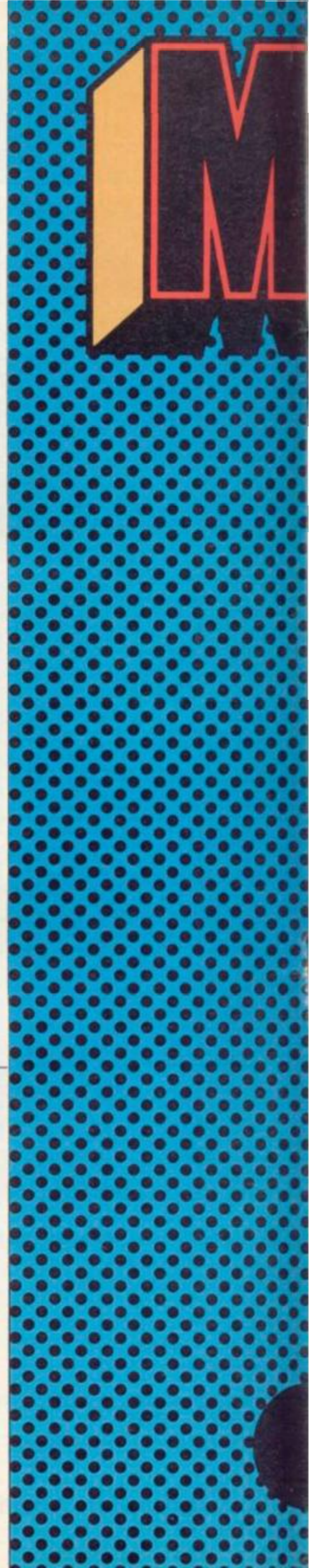

☐ Please send me your free catalogue
Please send me:

SPECTRUM

- ☐ Spectrum Mugsy 48K £6.95
- ☐ Spectrum The Hobbit 48K £14.95
- ☐ Spectrum Penetrator 48K £6.95
- ☐ Terror-Daktil 4D 48K £6.95
- ☐ Melbourne Draw 48K £8.95
- ☐ H.U.R.G. 48K £14.95
- ☐ Abersoft Forth 48K £14.95
- ☐ Spectrum Classic Adventure 48K £6.95

ORIC-1

- ☐ Oric-1/48K The Hobbit £14.95

COMMODORE 64

- ☐ Commodore 64 The Hobbit ... £14.95
- ☐ Commodore 64 Hungry Horace . £5.95
- ☐ Commodore 64 Horace Goes Skiing £5.95
- ☐ ACOS+ £8.95
- ☐ Commodore 64 Classic Adventure £6.95
- ☐ Commodore 64 Star Trooper ... £6.95

BBC/ELECTRON

- ☐ BBC Model B The Hobbit £14.95
- ☐ BBC/Electron Classic Adventure £6.95

Orders to:
Melbourne House Publishers,
39 Milton Trading Estate,
Abingdon, Oxon, OX14 4TD

SU8

Correspondence to:
Melbourne House, Church Yard Tring,
Hertfordshire.

Trade enquiries welcome

All Melbourne House cassette software is unconditionally guaranteed against malfunction. Access orders can be telephoned through on our 24 hour ansafone (0235) 83 5006

All versions of 'The Hobbit' are identical with regard to the adventure program. Due to memory limitations, BBC cassette version does not include graphics.

I enclose my cheque/money order for £		£
Please debit my Access Card No.	Expiry date	£ + p/p .80
Signature		Total
Name		£
Address		
	Postcode	

All prices include VAT where applicable. Please add 80p for post and pack.

IUGSY

Muscle in on da action!

M

Melbourne House

48K ZX SPECTRUM

LOONY ZOO Arcade escape game £5.95 PHARAOH'S TOMB Adventure £4.95 KNIGHT'S QUEST Adventure £5.95
COLDITZ Adventure £6.95 THE FOREST Orienteering simulation £9.95

PHIPPS ASSOCIATES

Dept G FREEPOST EM463 (No stamp)
172 Kingston Road, Ewell, Surrey KT19 0BR
Telephone 01-393 0283. 24 Hour answering.

Prices include postage (outside Europe add £1.00 per item). *Access and Visa cards welcome*

Right track for Sinclair

THE EVIL Redmen have captured the ITA Express as it hurtles towards an unknown doom. As a special security agent you have to **Stop the Express** on your 48K Spectrum and round-up the Redmen before the train reaches the border, when they will be out of your jurisdiction and free.

There are two stages. In the first you have to run across the top of the train, jumping each carriage as you reach it. You must be careful, however, to avoid the attempts by the villains to eliminate you with their knives or fists. You should also beware of the low-flying electric pylons above your head.

Despite the near impossibility of your mission you have one friend, the Snakebird, which you can catch as you travel over the carriages and release into the arms of the Redmen, who will suffer the same fate they had planned for you.

Once you have completed stage one you will be able to get inside the train, where Redmen and other assorted nasties will lunge at you, trying to shorten your life.

If you reach the end of the train, the express will start to slow and you will be congratulated on your efficiency as an agent. Then you are promptly dumped on top of the train again to run the gauntlet with more Redmen in the next round.

Stop the Express is well on its way to being a classic game. The idea is original and the graphics are of cartoon quality. It is also difficult enough to be addictive and, even when you have discovered the second level, you will want to keep playing.

Sinclair Research only occasionally releases a piece of software which establishes itself as an industry standard. This is one of those occasions.

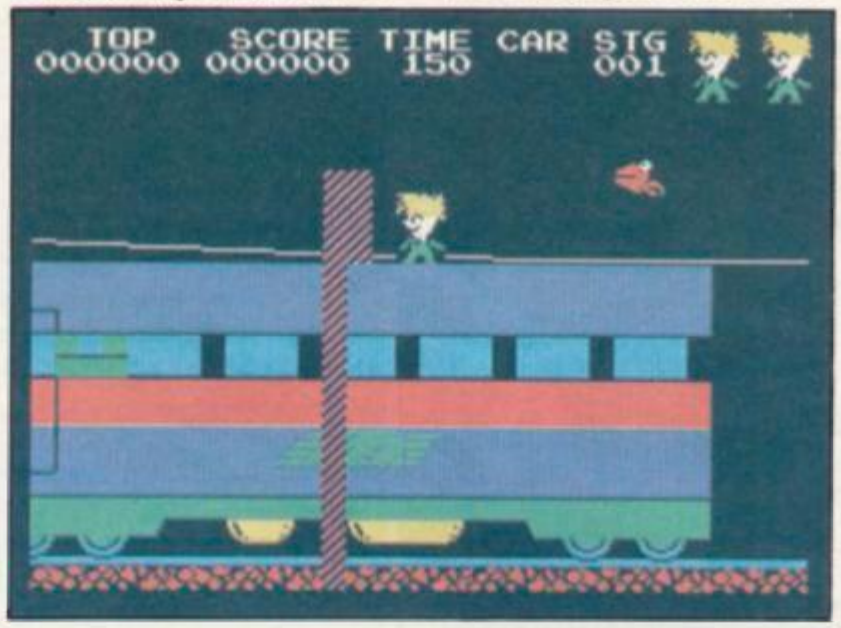

STOP THE EXPRESS
Memory: **48K**
Price: **£5.95**
Joystick: **ZX Interface**
Gilbert Factor: **8**

Hell and damnation

IN THE fifth circle of Hell the damned stare glassy-eyed from the depths of gelid marches. Not in the imagination of the latest swords n' sorcery film director but in the great religious epic poem Inferno by 15th Century Italian poet Dante. Dante's symbolic world of hellfire and lost souls is the setting of **Inferno** from Richard Shepherd Software.

You take the role Dante wrote for himself — a pilgrim to the underworld, with the Roman poet Virgil as your guide. Inferno is a text adventure with graphics depicting each location, somewhat in the style of The Hobbit. As you travel deeper into Hell, you will meet the damned and the monsters which guard and torment them. You will have to find a way into the City of Dis and pass through the Forest of Despair before you finally reach your goal.

With such an imaginative idea for a game and the works of the great poet as a source of images it is a pity the graphics are not more inspiring. One can only assume that Richard Shepherd Software felt the true picture might be too horrific for gentle Spectrum owners. That said, the game moves at a fair pace and, although there are not so many problems to be solved as in some adventures, the atmosphere is maintained well and provides some compensation for a simple plot.

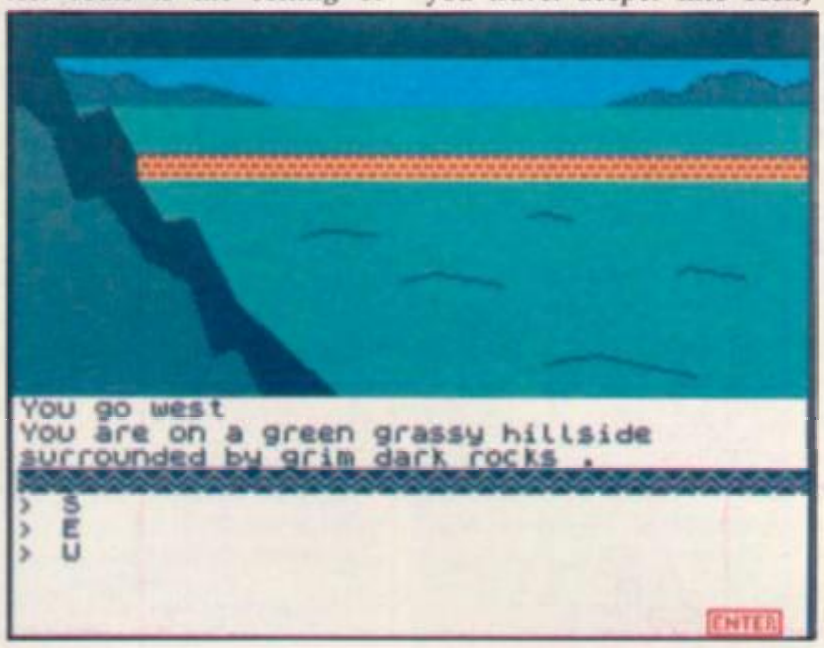

INFERNO
Memory: **48K**
Price: **£6.50**
Gilbert Factor: **7**

Soap opera uninspired

WELCOME to the Artic Computing loopy laundry. If you expect to do any washing, however, you had better forget it unless you are very fast on your feet. **Mr Wong's Loopy Laundry,** for the 48K Spectrum, is too much like the last Artic game, Bear Bovver, to be a great step forward in games software.

The idea is to rush round the platforms and up the ladders, gathering clothes and depositing them down the chute at the top of the screen. Unfortunately there are soap suds, a giant iron and a dirty bag of laundry waiting to pounce on you if you cannot avoid them. You can turn the wayward washing utensils stiff by blasting starch in their direction, although you must be careful not to exhaust your supply of powder.

The game is good clean fun but is unlikely to be a best-seller. The graphics flicker and the actions you have to perform are repetitive. It might appeal to children but even they might be washboard-stiff after a time.

MR WONG'S LOOPY LAUNDRY
Memory: **16K/48K**
Price: **£6.95**
Joystick: **Cursor, Kempston, XZ Interface**
Gilbert Factor: **5**

Pizza da action

IN THE DAYS of lead overcoats and concrete boots, when bootleg liquor cost blood and Bogart ruled the Bronx, there was one gangster whose exploits have until now remained obscure. His name was Mugsy.

In **Mugsy,** the new release from Melbourne House, you play the part of a gangland leader. The game requires you to make decisions as to how much money to extort from your protection rackets, what to set aside for bribery and how much to spend on arms for your underlings. Thus far the game is a moderately simple version of King, the land management game. Melbourne House has taken the concept and, by the use of extravagantly marvellous graphics, turned it into a minor masterpiece.

Each decision you make is portrayed in cartoon form, with the words in speech bubbles; a respectably large number of screens complement the story, in the style of old gangster movies. The pictures look to have been designed by a genuine artist and add immensely to the atmosphere of the game. At the end of each 'year' you also have an animated cartoon of an event during that year. There are only two of those short films but both are interesting to watch and they use the Spectrum graphics capacity to the full.

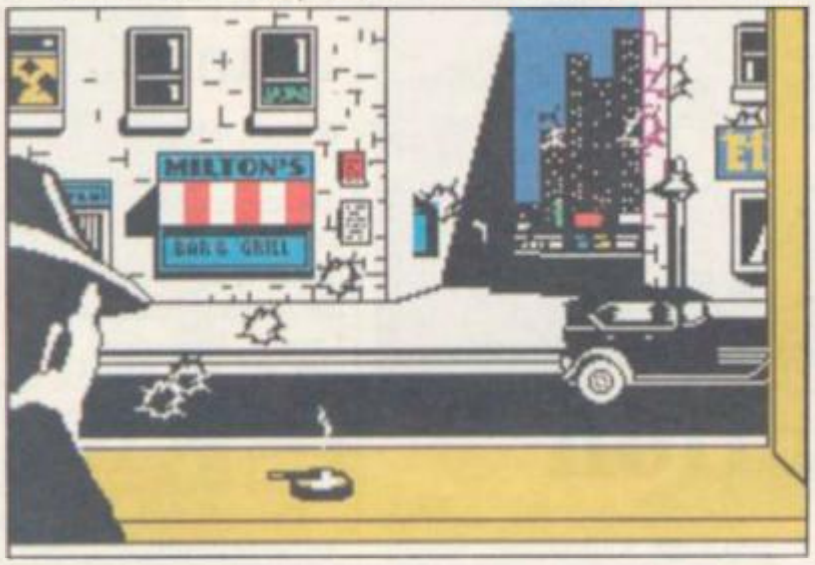

With so much visual display, the game must suffer from memory restrictions and there is not a great deal of variety in what happens from year to year compared to programs like Dictator by dK'Tronics. That said, Melbourne House has captured the atmosphere of old Hollywood movies so well that one tends to forget the limitations of the game and enter into the spirit happily.

Inevitably the graphics will tend to become uninteresting after they have been seen enough times but while they remain fresh they are a delight and make the game a pleasure to play.

MUGSY
Memory: **48K**
Price: **£6.95**
Gilbert Factor: **8**

Never mind the quality . . .

CUT-PRICE software inevitably begs the question of whether the games are any good. Mastertronic produces what, at £1.99, are the cheapest so far.

Gnasher is a Pac-Man derivative. The graphics are the conventional ones of maze, yellow Pac-Man and multi-coloured ghosts. All the usual features are included — power pills, bonus fruit, two-player option and so on. The joystick response was slightly slow and sticky but if you must have Pac-Man in your lounge, you might as well save a few pounds and buy Gnasher.

Spectipede is rather more exhilarating to play, although that might reflect the virtues of the excellent arcade game Centipede rather than those of Mastertronic. Again, there is little of originality but the game is a fast version of the standard, with spiders, toadstools and multiple levels.

Also available is a darts simulation, **Bullseye.** The game is slow to play, much of it being written in Basic, and it is not very user-friendly, as it is possible to get into Basic by making a mistake when pressing the wrong keys.

That said, the game provides five versions of darts, including Cricket, 501 and Killer. There are also three ways of playing a shot; you can either state what you are aiming at, position a cursor on the appropriate part of the board, or enter the angle and distance of your shot.

The cover picture shows three dart-shaped spaceships homing-in on a red star. When you realise the nature of the game you can understand the point of the cover but it might well tempt the incautious lover of space games into buying something unwanted.

GNASHER
Memory: **16K**
Price: **£1.99**
Joystick: **Kempston**
Gilbert Factor: **4**

SPECTIPEDE
Memory: **16K**
Price: **£1.99**
Joystick: **Kempston**
Gilbert Factor: **5**

BULLSEYE
Memory: **48K**
Price: **£1.99**
Gilbert Factor: **4**

Ant and bee story

BORIS THE BEE, hero of the Bug-Byte Birds and the Bees, is back again and his wanderings have landed him into trouble with a nest of ants in which he is lost. **Antics,** also called Birds and the Bees Two, puts you in control of Barnaby, one of Boris' friends, who is out to rescue his mate. To do that he must move away from his hive and go down into the ants' nest.

All the action takes place underground, where a surprising number of flowers are growing in the nest. Do not question the logic of the ants' flower power, as the plants will give you pollen. If you have any pollen in your bags and an ant, or other creature, attacks you it will go for your pollen before making an attempt to take away your strength points.

When you get into the next you may find your path blocked by green walls. Skimming gently over the sides of the walls will reveal any secret passages there might be so that you can hover into the next compartment of the maze.

Antics is not so good as the standard of Birds and the Bees but it is an interesting maze game which does not suffer too much from sequelmania where the author has repeated the same basic format but with new characters or more levels of difficulty.

It can be played equally well with keyboard or joystick, which is a change from the usual zap 'em arcade games which require a joystick to reach the higher levels. Antics is for the player who likes to consider what action to take before being blown to Hell.

ANTICS
Memory: **48K**
Price: **£5.50**
Joystick: **Kempston, Programmable**
Gilbert Factor: **8**

Beyond praise

ARCADE GAMES involving alien spaceships and destructive droids have taken another step forward with the release of **Psytron** by Beyond. The scenario is not startling — you have to defend a space colony against alien attack. The aliens try to bomb various installations and drop saboteur droids into

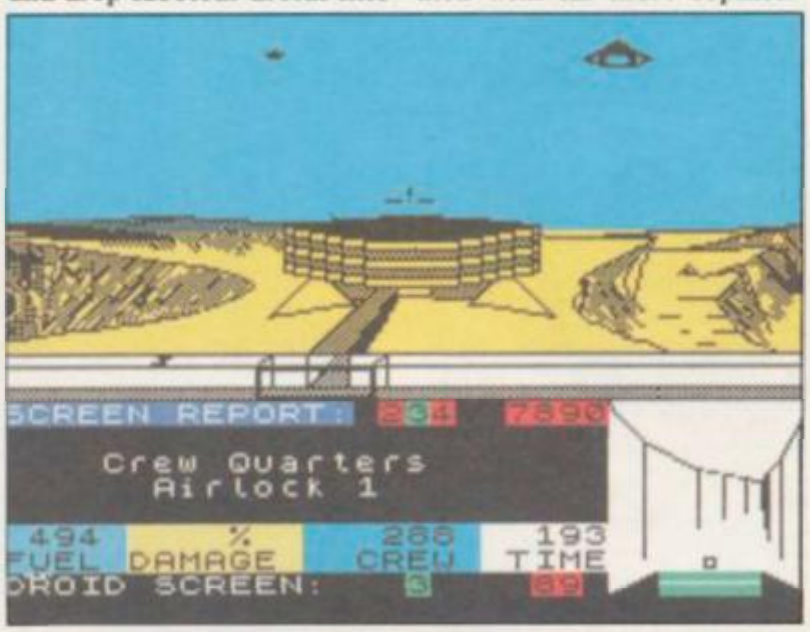

the tunnels below which self-destruct when they reach their target.

What sets Psytron apart from the herd is its staggering complexity and extremely high-quality graphics. The game is played across 10 screens representing different areas of the colony and each picture can be called-up instantaneously. Beneath the view are status reports, including a continuous scrolling report simulating the kind of screen window associated with far more sophisticated machines than the Spectrum.

The first level may seem tedious. All you have to do is hunt the saboteur droids through the tunnels; when you have achieved a 50 percent score five times in a row the game allows you to continue to the next level, where you shoot at spaceships. More and more elements are included, until the final level arrives.

At that advanced stage not only do you have to keep zapping the aliens but you must also manage your crew numbers, deciding your defensive priorities to ensure the survival of the colony's buildings and the population. If the medical unit is destroyed your wounded will die; if the docking bay is damaged vital supplies may be lost.

Beyond is offering a Sinclair QL to anyone who can survive for an hour at the highest level. If anyone can, they might be better employed running the NATO central defence systems, or imprisoned forcibly as a potential danger to the public.

PSYTRON
Memory: **48K**
Price: **£7.95**
Joystick: **Kempston**
Gilbert Factor: **9**

Rugged graphics

YOU MUST be mad to carpet the floors of a local lord's manor, in **Carpet Capers** for the 48K Spectrum. The lord has also invited your rivals into the house to do as much of your work as possible and so take away money from you.

You score pounds for the amount of carpet you lay, and the number of rivals you carpet. You must also remember not to put carpet up to the doors for as any good fitter knows, you must not tread on newly-laid carpet.

There are nine rooms and it is best to use a joystick, as the action can be hair-raising. Unfortunately the same cannot be said of the graphics, which are amateurishly stiff in movement and are a character square wide.

Full marks, however, can be given for the concept which makes the game addictive, perhaps even playable for more than half-an-hour.

CARPET CAPERS
Memory: **48K**
Price: **£5.95**
Joystick: **Programmable**
Gilbert Factor: **7**

Jungle Atac

HAVING thrilled gamers with the dusty attics and caverns of Atic-Atac, Ultimate has transported you to steaming jungles in its latest Arcade-Adventure, **Sabre Wulf.** The concept is similar to the earlier Atic-Atac. You must seek four parts of a hidden amulet to escape from the jungle maze; on the way you must battle a dazzling variety of foes, some weak and others seemingly invincible. There are numerous treasures to inflate your score, some of which may prove of use in the game.

The game is played over an enormous maze of jungle paths and clearings. Of the monsters, against which your only weapon is a sabre, we particularly liked the hippos, which charge down the corridors and must usually be dodged rather than skewered.

A major feature of Sabre Wulf are the various coloured orchids which, when eaten, have strange temporary effects on your abilities.

The disorientation orchid, which reverses all joystick controls, is particularly infuriating.

While the graphics are not entirely flicker-free, with the usual problems when figures pass over each other, they are up to the high Ultimate standards and the action is fast.

The main criticism of the game is price. Ultimate

claims that is because of an increase in development time but the price still seems high. If the game is anything like as successful as previous releases, and it should be, we fail to see how Ultimate could avoid making a big profit even at the old figure of £5.50.

SABRE WULF
Memory: **48K**
Price: **£9.95**
Joystick: **Kempston, Cursor, Sinclair**
Gilbert Factor: **8**

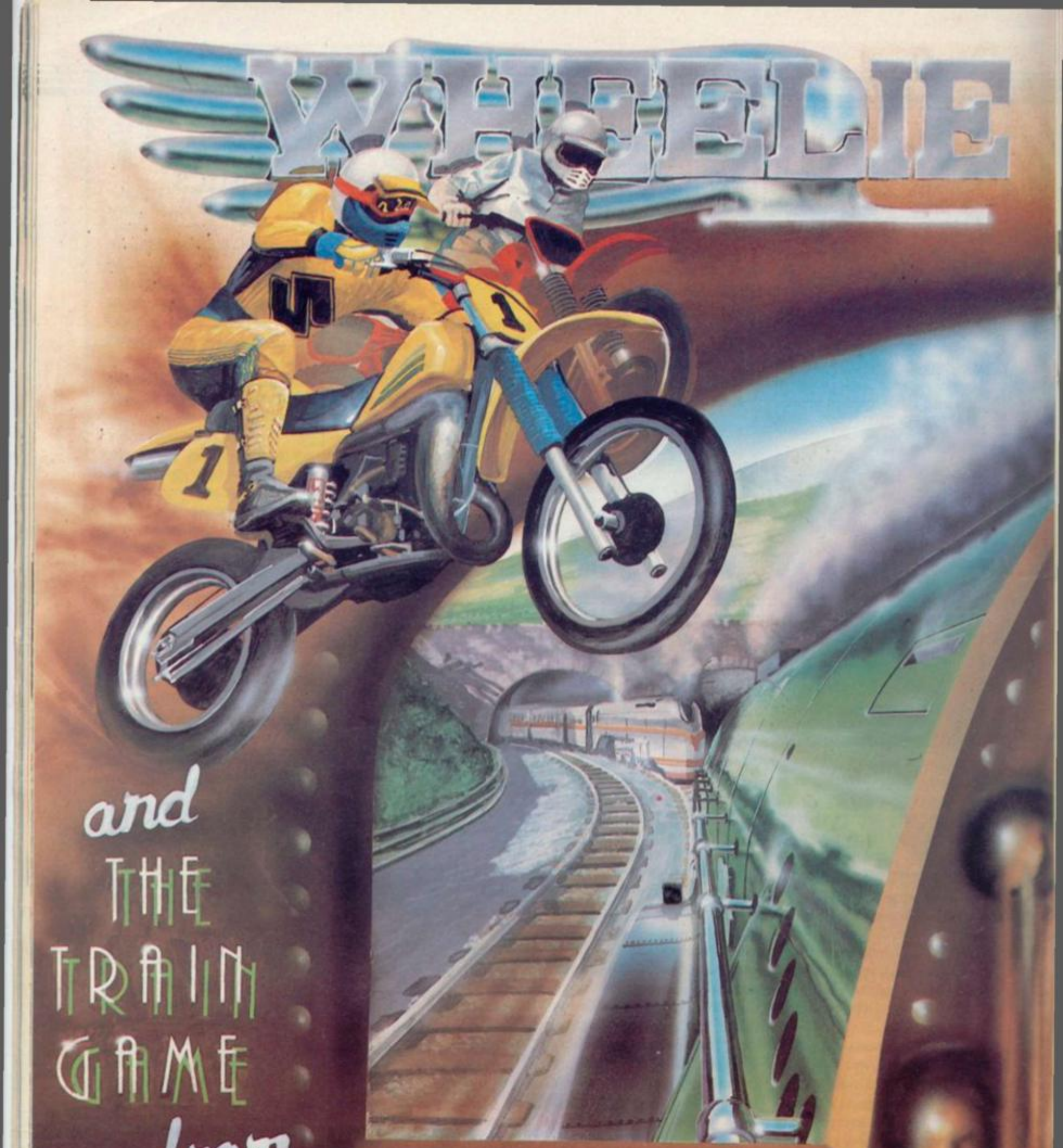

For the Spectrum at £5.95 each.
Available at selected branches of W.H. Smith, Boots, John Menzies and good computer shops everywhere.

(CBM 64 versions due for release soon)

Geronimo's revenge

WITH THE rapid approach of school holidays, games software is in even greater demand. For those unfortunate people who are not visiting the sunny beaches there are still many games on the market for the 16K ZX-81.

The Siege of Fort Apache is a strategy game in which you take the role of a general with 300 men at his disposal. You must launch an attack on a fort in an attempt to destroy its walls and gain entry.

On each day of the siege you must assign your men to such tasks as building battering rams and ramps, manning cannons, collecting spare ammunition and fetching rations so that your troops can survive.

You must then decide your plan of attack. You can move in on the gate, try to bring down the walls or burrow your way underground. At the end of a day the computer will give you a status report on your situation, which includes how many casualties you have suffered and how many rations have been stolen.

If you lose more than half your troops during an encounter with the enemy you are outnumbered and lose the game. Your should keep an eye on the positioning of your soldiers, as you must leave sufficient men at your base camp to protect it from the enemy which may invade at any time. Another reason for keeping an eye on the troops is to make sure nobody deserts. If they have insufficient supplies your valiant men might do that.

Fort Apache has a simple presentation and lacks graphics. The range options and the results of the decisions you make in the game make it an absorbing strategy game, original and inventive in its use of subject.

The seige can be continued for several days if you keep your food supplies stocked and your men happy. You might also like to try to increase the life span of your armies through a series of games by trying various battle tactics.

The Siege of Fort Apache is produced by Contrast Software, Farnham Road, West Liss, Hampshire GU33 6JU. It costs £4.95.

Sinclair Research is retaining its collection of ZX-81 games tapes, the most recent of which are **Sabotage** and **City Patrol.**

Sabotage is a novel game in which you take the role of one of two people, either a saboteur or the guard protecting some highly-explosive material. If you choose to be the guard you must corner the saboteur before he can plant his bomb in a secret place. If you take the part of the saboteur you must plant your bomb without being caught.

Your score is determined depending on which role you

take. The guard's points decrease the longer he takes to reach the bomber. The saboteur scores his points by being destructive.

City Patrol is another destructive game, but in 3D. You take the part of a policeman moving round a city trying to destroy the alien invaders who try to raze tower blocks to the ground. At the very least you must prevent the destruction of as many skyscrapers as possible.

The 3D representation of the city is impressive, since producing 3D effects on the ZX-81 is difficult. Many hours of thought went into the screen display and, although the plot is a little weak, people who like out-of-the-ordinary games should be satisfied. Sabotage and City Patrol can be obtained from Sinclair Research or from some W H Smith and Boots.

FORT APACHE
Memory: **16K**
Price: **£3.95**
Gilbert Factor: **8**

SABOTAGE
Memory: **48K**
Price: **£4.99**
Gilbert Factor: **6**

CITY PATROL
Memory: **16K**
Price: **£4.99**
Gilbert Factor: **7**

Unicorn extinction

AT LAST, Eco-software for the ZX-81. Set in the Canadian wilderness, **Bears in the Wood** from Unicorn Micro Systems depicts the desperate day-to-day battle for survival of the great black grizzly bear which, according to the cassette inlay, has become endangered because its black coat was much desired by 19th century society.

It is your task to guide the mother bear and her three cubs to the safety of their cave, mauling on the way the hunters who wander the woods in search of stray cubs. Once in the cave the mother bear must fill the honey pots quickly with the honey she has collected from the woodland beehives before venturing again into the forest.

Points are awarded according to the time the bears survive and extra cubs can be gained by opening the door at the rear of the cave after filling all the pots. The game makes the most of what are essentially limited graphics—trees are represented by Ts and the hunters are no more than inverse Hs. The mother grizzly and her cubs in tow have more than a passing resemblance to a bug-eyed caterpillar, a far cry from the 'beautiful animal with amazing resourcefulness, strength and grace' described in the instruction.

Eating dots and negotiating mazes are nothing new to ZX-81 software but an element of tactical play is required, raising the program above the level of the simple arcade game. Experienced players, however, may find it easy to master.

The anonymous writer of the cassette insert injects a personal note when he writes: "These are the most beautiful of the bear species and I think it would be a great shame, a loss to the world, if they should never be seen in the forests again." Noble sentiments, certainly, but it is unlikely that the imminent extinction of a fuzzy blob by an inverse H will cause much weeping and wailing.

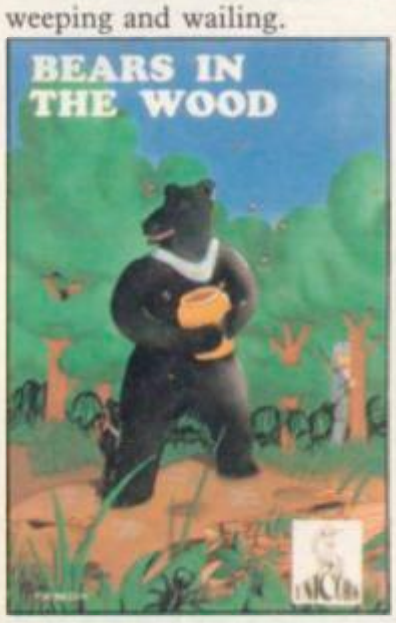

BEARS IN THE WOOD
Memory: **16K**
Price: **£3.95**
Gilbert Factor: **6**

cp software — Commodore 64 and Spectrum Programs

SUPERCHESS 3.0

ABSOLUTELY GUARANTEED ABLE TO CONSISTENTLY BEAT ALL OTHER SPECTRUM CHESS PROGRAMS

★ Declared 'Champion of Champions' by Computer Choice Magazine Chess Championship (May 1984)

★ Achieved overall 50% against graded human players at its local Chess Club!

Superchess 3.0 has been developed to bring you the strongest chess program yet for the Spectrum computer.

At the tournament level Superchess 3.0 has a look-ahead of five to seven ply (moves) in the middle game, and ten to twelve ply in the end game. This gives Superchess 3.0 a substantial advantage against other chess programs and promises the experienced player an interesting and challenging game of chess.

Unlike other chess programs, Superchess 3.0 is not just a brute-force calculator, but employs artificial intelligence techniques to allow deeper searching along the main lines of play.

FEATURES:

- 10 levels—all play within tournament time limits.
- First level made especially easy for beginners.
- Easy to use—help menus provided.
- Recommended move option.
- Change sides and level during game.
- Self play mode.
- Set up/change position.
- Technical information—how the program 'thinks'.
- Program's internal score for position displayed.
- Number of evaluated positions displayed.
- Library of opening moves.
- Select your own colour scheme for graphic board display.
- Solve mating problems—up to mate in four.

48K SPECTRUM—Price £8.95

BRIDGE PLAYER

PLAY AN ENTIRE GAME OF BRIDGE AGAINST YOUR SPECTRUM —WITHOUT GETTING IN THREE FRIENDS FOR THE PURPOSE
FINAL IMPROVED VERSION NOW AVAILABLE

Dealing—the program shuffles, deals and sorts the cards to produce randomly dealt hands. An almost infinite number of hands are therefore possible, with all kinds of distributions.

Bidding—is in the familiar ACOL system, including Stayman and Blackwood conventions. You bid your hand while the Spectrum bids the other three hands.

Card Play—you play from your own and dummy's hands, which are displayed as they would be at the bridge table, with the program playing the other two hands.

Scoring—at the end of each hand the score is calculated, including honours, slam and rubber points. Both the old and new scores are displayed in the usual manner.

Replay—at the end of each hand, all four hands can be displayed and, if desired, the hand replayed.

48K SPECTRUM
BRIDGE PLAYER—£8.95

An ideal complement to the Bridge Player Program:

Bridge Tutor (Beginners)—**£5.95**
Bridge Tutor (Advanced)—**£5.95**

SPECIAL OFFER:

Bridge Player and both Bridge Tutors—£18.95

PINBALL WIZARD

Available for any SPECTRUM or COMMODORE 64

Superb, colourful fast-action graphics and sound give this game the feel of a real arcade pin-table. Realistic launch, flippers, bumpers, high-score, bonus scores and freeball features. Be a Wizard!

"... I thought that a few minutes would suffice, and then found that a couple of hours had passed and I was still at it. Excellent... Pinball Wizard has it made." **CRASH MAGAZINE**

"A brilliant idea that's totally absorbing and so addictive..." **YOUR SPECTRUM**

"The display is well-designed and colourful and ball movement is very realistic." **PERSONAL COMPUTER GAMES**

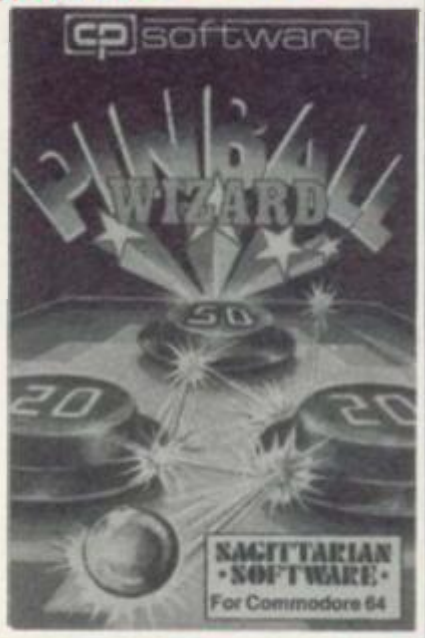

48K SPECTRUM—£5.96
COMMODORE 64—£6.95

SUPERCODE II —for 16K and 48K Spectrum

NEW!!

120 ROUTINES—MICRODRIVE COMPATIBLE 100%

This is the Ultimate Spectrum Toolkit, with 120 State of the Art Machine Code Routines for use in, or with, your own BASIC programs! Supercode II needs no prior knowledge of Machine Code to operate. If you have a ZX Microdrive, you can transfer Supercode II to Microdrive as easy as 1-2-3...if you do not, all the other features of Supercode II still work.

★ Unique Access Program lets you Index, List, Test, Tailor, Relocate and Save (to Tape or Microdrive, with original or new name) + Verify routines, all under software control. ★ Options include Example/Repeat/Jump/Again/Cont/Demo/Diagnosis/Tfr. ★ See each routine work—all details onscreen. ★ Supplied boxed with Comprehensive User Manual. ★ Guaranteed fastest and shortest routines for every application!

Routines include: TRACE (with Variable Program Speed) ON ERROR GOTO ON BREAK GOTO FULL RENUMBER (Does everything!) VARIABLE LIST STRING SEARCH STRING REPLACE PAINT FILL 5 SUPERB PROGRAMMABLE SOUND EFFECTS RECORD + REPLAY SOUND/MUSIC CONFUSE + UNCONFUSE LISTING REMKILL PROGRAM CONTRACT/EXPAND PROGRAM ANALYSE NUMBER—VAL $COMPRESS CHARACTER SWOP/SCRAMBLE/INVERT/REVERSE/ROTATE WHOLE NEW CHARACTER SET (Sci-Fi) FLASH + BRIGHT ON/OFF/SWOP MEMORY FREE PROGRAM LENGTH BLOCK LINE + MEMORY ERASE/FILL/COPY APPEND CURSOR SCREEN SAVE/LOAD/SWOP/MERGE/FILL/SEARCH HEX —DEC + DEC—HEX CONVERTERS REMFILL DATAFILL GRID INK + PAPER CHANGE ATTRIBUTE SWOP/FILL/INVERT/RESET TAPE HEAD READER PROGRAM PROTECT PROGRAM BREAK-IN HEADERLESS FILE CREATE AUTORUN CODE PROGRAM AS CODE TAPE COPIER DEFEAT MICRODRIVE DIAGNOSIS FAST LOAD MICRODRIVE SURE SAVE MICRODRIVE ADAPT TO MICRODRIVE SURE CLOSE# STRINGS + PROGRAM CASE CHANGE/SWOP HEX LOADER ANALYSE MEMORY LINE ADDRESS STARDRAW FREE SCROLLER 24 LINE PRINTING LOWER SCREEN CLS NEW UDG PROGRAMMABLE BORDER EFFECTS REMOVE COLOUR RIPPLE + SHUTTER SCROLL(SL + R) SCROLL PIXELS/CHARACTERS/ATTRIBUTES, SINGLY OR JOINTLY, UP/DOWN/LEFT/RIGHT, WITH OR WITHOUT WRAP-AROUND, IN A USER DEFINED WINDOW OF ANY SIZE POSITIONED ANYWHERE ON THE SCREEN ...**and much, much more besides. It's incredible**...

Supercode II has many many imitators—but no equals!

SUPERCODE II — £9.95

Plus for 48K Spectrum unless otherwise stated:

FLOATING POINT FORTH with EDITOR	**£13.95**	**SUPERCHESS II** (Lynx)	**£8.95**
INTEGER FORTH	**£9.95**	**SUPERCHESS II** (Jupiter Ace)	**£8.95**
SUPERCHESS II	**£4.95**	**PINBALL WIZARD** (48K Spectrum)	**£5.95**
SUPERCHESS I (16K ZX81)	**£4.95**	**PINBALL WIZARD** (Commodore 64)	**£6.95**
16K SUPERCHESS (16K Spectrum)	**£6.95**	**DRAUGHTS**	**£5.95**
REVERSI	**£6.95**	**BACKGAMMON**	**£5.95**
SPECIAL OFFER:		**SNAIL LOGO** (Turtle Graphics)	**£9.95**
LOGO and FLOATING POINT FORTH	**£20.95**	**GOLFING WORLD**	**£5.95**
SUPERCODE and EXTENDED BASIC	**£17.95**	**SPECTRUM EXTENDED BASIC**	**£9.95**
DRAUGHTS and BACKGAMMON	**£9.95**		
YAHTZEE	**£4.95**		

WANTED:

Interesting programs for Spectrum, Commodore 64 and QL

French translations available from:
SEMAPHORE
CH, 1283 LA PLAINE, Geneve, Switzerland

Available at most good computer stores.

DELIVERY:
UK—prices include VAT and postage & packing.
EUROPE—add 80p per program
ALL OTHER PLACES—for air mail add £2 for the first program and 50p for each subsequent program. Surface delivery add 80p per program.

Send SAE for Catalogue.

cp software

DEALER ENQUIRIES 0895 31579

Send Cheque, Postal Order or Access No. to:
CP SOFTWARE, Dept SU3
2 Glebe Road, Uxbridge
Middlesex UB8 2RD

HEARING IS BELIEVING

Tele Sound

SPECTRUM BEEP BOOSTER

TELESOUND is ready built and tested so that you can get the full sound of your Spectrum through any unmodified television set, black and white or colour. The unit is easy to fit in minutes without any previous experience as full fitting instructions are provided.

TELESOUND has been designed using the very latest ultra miniature components so it's size is an **incredible 2 x 1.3 x 1mm. and fits neatly inside** the Spectrum. Three easy push-on connections are made to the Spectrum. The connections are clearly shown in a diagram that comes with full fitting instructions.

TELESOUND FEATURES

- SOUND AND VISION TOGETHER FOR ADDED REALISM
- BEEP VOLUME CONTROLLABLE FROM A WHISPER TO A ROAR
- KEYBOARD CLICK CLEARLY HEARD TO ASSIST PROGRAM ENTRY
- PROGRAMS CAN BE HEARD WHEN BEING LOADED • NO SOLDERING OR CASE CUTTING REQUIRED
- ADDITIONAL AMPLIFIER NOT NECESSARY • SEPARATE POWER SUPPLY NOT REQUIRED
- USES NO MEMORY SO WORKS WITH ALL PROGRAMS • COMPATIBLE WITH ALL OTHER ADD-ONS INCLUDING MICRODRIVE

TELESOUND comes complete with easy to follow fitting instructions and costs £9.95 inclusive of post, packing etc. Please state your computer when ordering.

COMPUSOUND

BARCLAYCARD VISA

C T A

DEPT: SU8 32-33 LANGLEY CLOSE, REDDITCH, WORCS. B98 0ET. TELEPHONE: (0527) 21429 (21439 Answerphone).

SPECTRUM OWNERS

£500,000

MUST BE WON!

£500,000 is what you must score to beat the amazing "Crazy Computerised Croupier" in one of the games on the refreshingly new TWIN games tape "DOUBLE DEALER" for the 48K Spectrum

Two full 48K games, simulations of the famous card games BLACK-JACK and STUD POKER, full instructions, excellent graphics (complete cards dealt 'on screen'), cryptic sound effects (spot the tune), and devious betting and bluffing (try and outwit the computer). You'll soon be asking yourself "Who is in there?".

£6.50 (inc. VAT and p&p)

The games may not actually pay you out in cash, but if they keep you away from Casinos they will save you the price of the cassette!

Available by mail order only. Price includes UK carriage and VAT. (Overseas add 55p p&p per tape.) Send cheque or postal order with your name and address on the back to:

M F M DATA SERVICES

M.F.M. DATA SERVICES LIMITED
141a CAMDEN ROAD, TUNBRIDGE WELLS, KENT TN1 2RA
Tel: Tunbridge Wells (0892) 48832

All tapes guaranteed against malfunction. 24 hour despatch

MICROMOUSE NEW FOR ZX81

At last, educational arcade action for the ZX81. Fight off the software bugs and help Micromouse de-bug his programs. Datakill available. Fight through the levels to the highest score.

HYPERBLASTER

You are commanding a prototype spacecraft on a test flight when you are attacked by an Alien force. Dare you test your Hyperblast and plunge into Hyperspace? 15 screens. Keyboard manoeuverability of ship and firing power.

REALM OF THE UNDEAD

Can you fight off the vampires to reach the subterranean dungeons of Dracula's Castle, where you release the imprisoned villagers and Dracula, who must be lured to his coffin for the final chill? 3 screens.

NEW FOR CONFRONTATION

SCENARIOS VOLUME I

For use with the Master CONFRONTATION program, this add-on pack gives you four scenarios set in actual 20th Century Conflicts: Afghanistan, Angola, Sinai and Kent following the German invasion in 1940.

You'll find the full range of Lothlorien games at leading record shops and good software shops including W.H.Smith*, Co-op (selected outlets), John Menzies* (selected outlets), Tiger Trader, Spectrum, Makro, NSS* (selected outlets) & Lightning Dealers.

(*selected titles)

Please send me the following games...

Micromouse ZX81	£5.95 ☐	**Hyperblaster** Spectrum 48K	£5.95 ☐
Micromouse Spectrum 16/48K	£5.95 ☐	**Realm of the Undead** Spectrum 48K	£5.95 ☐
Confrontation Master Program Spectrum 48K	£7.95 ☐	**Special Operations** Spectrum 48K Top selling WW II adventure game	£5.95 ☐
Confrontation Scenarios Vol.I Spectrum 48K	£5.95 ☐		
Please send me your **FREE** Catalogue ☐		*PRICES INCLUDE VAT & P & P*	

I enclose a cheque/P.O. made payable to M C Lothlorien.
Please debit my Access Account No. ____/____/____/____

Signature _____

Name _____ **Address** _____

_____ **Post Code** _____

SU/8/84

LOTHLORIEN *more action for your money!*

M C LOTHLORIEN, 56a Park Lane, Poynton, Stockport, Cheshire SK12 1RE. Tel: Poynton (0625) 876642

Send to: M C Lothlorien, 56a Park Lane, Poynton, Stockport, Cheshire SK12 1RE. Tel: Poynton (0625) 876642

Introducing the Sprint

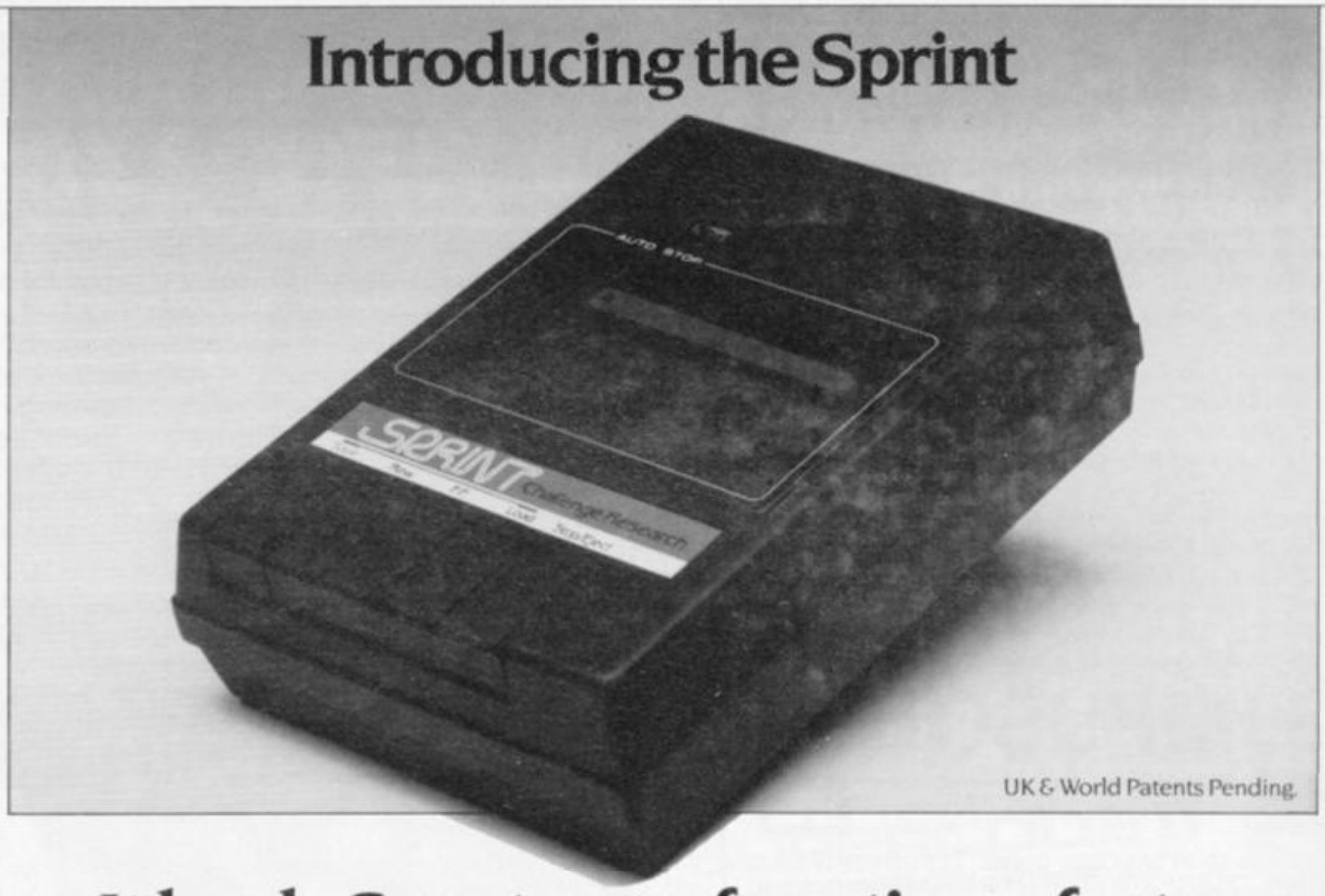

UK & World Patents Pending.

It loads Spectrums four times faster than an ordinary cassette player, uses standard cassette software, and has improved loading reliability.

All for just £64.95.

The new Sprint from Challenge Research will load and save Spectrum programs at four times the speed of conventional cassette players. this even applies to standard program and games cassette software that has been pre-recorded at normal speed. All this plus improved loading reliability is available for just £64.95 inclusive of post, packing, VAT and a 12 month guarantee. The Sprint is dedicated to both the 16K and 48K Spectrum and provides an innovative but inexpensive new concept in cassette tape storage.

Use of the Sprint is simplicity itself:

- Retains the standard Spectrum commands and format.
- Advanced digital circuitry and signal processing improves loading reliability and eliminates volume setting.
- Simply plugs into the Spectrum port – no interface or external power unit is required. it even has it's own expansion slot so that you can still use other peripherals at the same time.
- A full 48K program will load or save in 75 seconds rather than five minutes with a conventional cassette recorder.

CHALLENGE RESEARCH
A DIVISION OF A.E. HEADEN LTD.

218 High Street, Potters Bar, Herts EN6 5BJ Potters Bar Tel: (0707) 44063

Spend less on a Sprint. Spend more time working your Spectrum and be the envy of your friends.
If you have Visa or Access cards you may phone your order to ensure faster delivery by calling Potters Bar (0707) 44063, or post the coupon below.
Please allow 28 days for delivery. If you are not delighted with your Challenge Sprint simply return it within 7 days and we will refund your money in full.

TRADE ENQUIRIES WELCOME

To: Challenge Research,
218 High Street, Potters Bar, Herts EN6 5BJ. Tel: Potters Bar (0707) 44063

Please supply 1 Challenge Sprint at £64.95 (inclusive of post, packing, VAT and 12 months guarantee)

Please tick box if you require a further 2 years guarantee at an additional cost of £7.50 ☐

Name (*Please print*) _____

Address _____

_____

Signature _____

I enclose cheque/postal order made payable to Challenge Research for £

Please charge my Access/Visa No (*delete as appropriate*) the sum of £

SU8 84

GOSUBS makes for routine reading

IF YOU ever wanted to know about the nature of the Basic GOSUB command you might like to buy *GOSUBS — 100 Program-Building Subroutines in Timex/Sinclair Basic.* The title may be a mouthful but you are unlikely to find much of interest in the book, which seems to be just another excuse to compile a collection of listings.

The book might be of use to anyone who wants to build subroutines for calculating the area of a circle or find the mean, median and mode of a set of statistics, but those who are seeking something more light-hearted or which has more to do with computers will be disappointed.

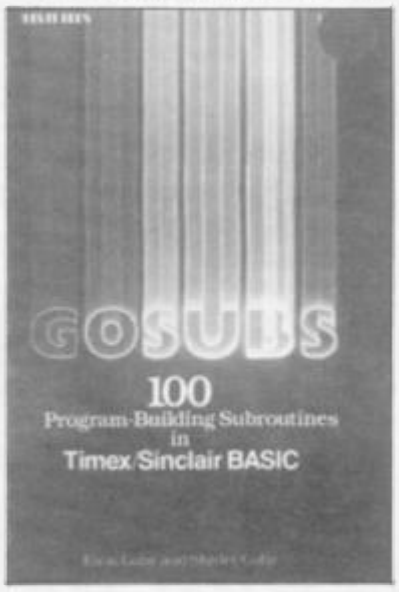

Most of the subroutines could be written by beginners if they had the relevant rule books on geometry and calculus, as there is no fancy programming technique involved. They are uninteresting and, at times, trite. They are similar to examples given on O level exam papers.

The style revives memories of those dusty algebra books which still exist in some schools: "All football fields are 100 yards long. If the yards are converted to feet, the field can be said to be 300 feet long. The value of the length of the field has not changed but the form of the measurement has been converted from yards to feet . . . If, as some famous coach has said, "football is a game of inches, then it is a game of 3,600 inches."

In fact, all football fields are not 100 yards long, though they are in the States. That underlines the point that *GOSUBS* is an American book. Readers in the U.K. might be bewildered by programs headed 'Liquid English: Liter.'

As a collection of building block programs the book is moderately successful. It would have been more attractive to the novice if the monotonous text had been punctuated with comments from the authors.

If you like a staple diet of unpalatable listings and stodgy explanations you will enjoy *GOSUBS.* If not, you ought to steer clear of it.

GOSUBS
Price: **£7.95**
Publisher: **McGraw Hill**

May the Forth be with you

ADVANCED Spectrum Forth, from Melbourne House, has been launched to help people who have bought the company's Abersoft Forth package and do not know what to do with it.

The book, by Don Thomasson, shows the advanced aspects of the language but it is not only for the complete expert, as the title suggests. It offers explanations of the machine stacks and Forth words which the manual does not begin to cover.

The first half is a re-run of the manual but is written in terms which mere mortals can understand. It also shows the difference between Spectrum Forth and the FIG standard. Those additions to the language are mostly for graphics and sound which, the author says, can be manipulated a great deal more easily in Forth than in Basic.

The second half of the book provides the real interest for people at advanced level. It shows how to structure programs using the screen editor and explains the difficult problem of SAVEing screens to tape.

The book also includes the use of assembly language and how to incorporate it in the structure of Forth programs.

Advanced Spectrum Forth is a guide which will benefit everyone who uses the language, not just enthusiasts for the Melbourne House version. The book is slim and also expensive but the author has fitted everything necessary between the covers by eliminating the waffle in which many experts indulge. The style is simple and the book should promote the cause of the Forth language.

ADVANCED SPECTRUM FORTH
Price: **£8.95**
Publisher: **Melbourne House**

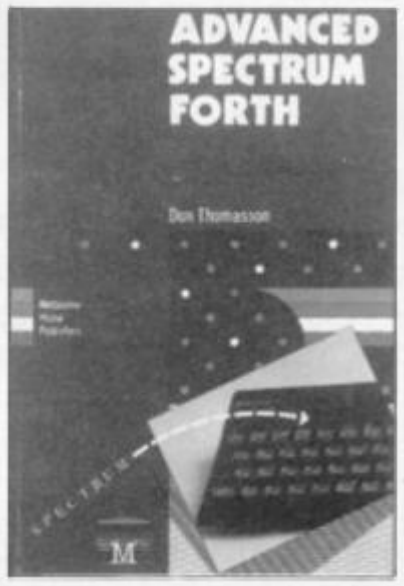

Without waffle

ONE OF A SERIES of books aimed at beginners about specific computers is *I Wish I Knew about the Spectrum and the ZX-81.*

The information in it is very basic and the book reads like a hard-back version of Sinclair manuals. The first seven chapters explain how to plug-in your particular brand of computer to the mains and how to type in simple Basic programs.

It is only in chapter eight that things begin to be interesting, with an overview of the ways in which graphics are handled on the Spectrum and ZX-81. The relaxed style and copious diagrams make it an easy introduction to computing and suitable for adult and child alike. One of its most attractive features is the lack of the 'straight and dull' style so often adopted by manual writers.

Some readers might find the style too relaxed and, together with the shortage of text, finish the book in about half an hour. There are, on average, four paragraphs of large text on each page and generous amounts of white space. The question has to be asked why yet another beginner's book has been produced for two machines in a market which is already saturated? I wish I knew.

I WISH I KNEW ABOUT THE SPECTRUM AND ZX-81
Price: **£4.95**
Publisher: **Pitman**

NOW 3RD GREAT YEAR!

HIRE

SPECTRUM and ZX81 PROGRAM TAPES

LIFE MEMBERSHIP £5·00 TAPE HIRE FROM 50P INCLUDING VAT

FREE ILLUSTRATED QUARTERLY MAGAZINE WITH TIPS, NEWS, REVIEWS DISCOUNT OFFERS

OVER 3,000 DELIGHTED MEMBERS!

HUGE RANGE!
ADVENTURE GAMES
ARCADE and SIMULATION GAMES
BUSINESS and PRACTICAL PROGRAMS
UTILITIES
M/C COMPILERS
EDUCATIONAL
FROM OVER 60 TOP SUPPLIERS

SPECIAL OFFER! YOUR FIRST TWO TAPES FREE
IF YOU USE THIS COUPON!

or send £1 for magazine & details. Props: ALEC FRY ARPS, FRSA and ERNA FRY, BA

■ The first true software library to be set up in the world—and still the largest ■ Unrivalled tape stock, as you'd expect from our head start ■ Run by a 16-bit computer (**2 million bytes** of program and data on disk!) with the help of six less able but more friendly mere humans! ■ Often imitated (sometimes almost to the letter—flattery indeed!) but never equalled ■ Friendly, helpful service—at the end of a phone if needed ■ **Free** membership of our Discount Club: pounds off peripherals and top-of-the-chart tapes ■ Any loading problems (rare!) automatically credited ■ Shop now open (next to Post Office) for rental and discount sales of tapes and peripherals ■ Branches throughout the world ■ No complicated schemes, no commitment to quantity—rent what and when you like ■ Printed, illustrated magazine "Computerchat" packs in more than any mere typed newsletter ■ Keenest-ever rates ■ ACCESS holders can join by telephone on 0730 892732 ■ **NO RIVAL can offer all this.....**

To: SOFTWARE LIBRARY, Farnham Road, West Liss, Hants GU33 6JU.

NAME.....Machine.....

ADDRESS.....

.....

THE ORIGINAL SINCLAIR LIBRARY!

Special offer from this issue: LIFE MEMBERSHIP £5 (normally £9.50). Overseas (Europe only) £10, or join local branch in W. Germany, France, Holland, Belgium, Scandinavia, South Africa, Ireland—send Int. Reply Coupon and we'll forward your enquiry.

Access

SU

Tandy

The Tandy Four Colour Graphics Printer

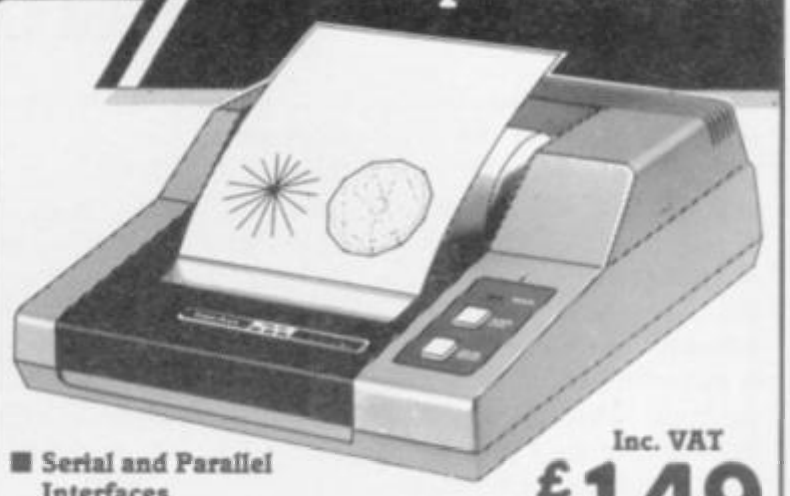

■ **Serial and Parallel Interfaces**
■ **Easily Replaceable Ink Cartridges**

Inc. VAT
£149

CGP115. Compact TRS80 colour printer creates beautiful graphics in red, blue, green and black. Text mode prints 40 or 80 characters per line at 12 characters per second. Includes serial and parallel interfaces and easily replaceable ink cartridges and standard 4½" paper rolls.

26-1192 ..... **£149.00**

Take A Look At Tandy, Today!

See Our Extensive Range of Microcomputer Accessories At Any One of the 350 Tandy Stores Nationwide!

Prior to this advertisement, all quoted regular prices have been charged during the last six months at the Tandy Store, Tameway Tower, Bridge Street, Walsall, West Midlands, WS1 1LA

Known As Radio Shack In The U.S.A.

Prices may vary at Dealers. Offers Subject to availability.

acorn programs

Top listings for the BBC B and the Electron

PLUS software reviews and news

Every two months for only 95p

Make sure of your copy, subscribe today

The complete software companion for the BBC B and Electron

Mail to: ECC Publications Limited: 196-200 Balls Pond Road, London N1 4AQ
Yes — I'd like to subscribe to **Acorn Programs** (6 issues — price £6)
I enclose a cheque for £ _____ Please charge my credit card:
Card name _____ Number _____
Name _____ Address _____
_____
Signature _____ Date _____
N.B. This offer applies to U.K. subscribers only. Overseas rates available on request.

DISC DRIVES. AT PRICES YOU CAN'T AFFORD TO IGNORE.

Opus have un unbeatable offer for all Spectrum owners.

Because, not only do we offer a range of disc drives in black cases to match your Spectrum, but we'll also supply a disc interface which is fully compatible, and gives millisecond access to your program.

And unlike anything else on the market, this disc interface is double density: in plain language, that means you'll effectively double the capacity of the disc drive you buy. This bargain also includes VAT and two years guarantee.

To take advantage of this unique offer, clip the coupon below or drop into our showroom.

3" DISC DRIVE.

- Twice the capacity on line of other available drives.
- 200K Single Density – 400K Double Density.
- Easy to connect to the Spectrum.
- 3ms. Access time.
- Low power consumption – direct drive.
- Manual and free disc cartridge provided.

D/sided 40 Track Drive 3402 PS Single drive **£229.95**
3402 D Dual drive **£459.95**

5¼" SINGLE DISC DRIVES WITH PSU.

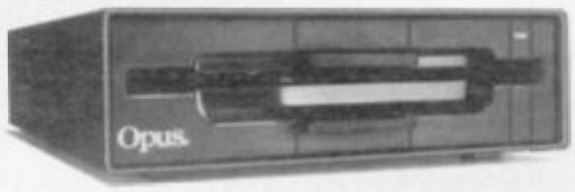

- All ½ height.
- Low power consumption.
- Comprehensive manual.
- Direct drive mechanism.
- Fast access time.

5401 PS 100K Single sided 40 Track **£149.95**
5402 PS 200K Double sided 40 Track **£189.95**
5802 PS 400K Double sided hardware switchable 80/40 Track **£219.95**

5¼" DUAL DISC DRIVES.

- Metal cased and all necessary leads.
- Separate power supply.
- Utilities disc and manual.

5401D 200K/400K on line S/sided 40 Track **£349.95**
5402D 400K/800K on line D/sided 40 Track **£399.95**
5802D 800K/1.6 Megabyte on line D/sided hardware switchable 80/40 Track **£499.95**

FLOPPY DISCS.

3" cartridge **£5.75** each or **£25.95** for 5.
5¼" Discs – with full 5 year warranty and free library case.
S/SS/D **£17.95** for 10.
S/SD/D **£19.95** for 10.
D/SD/D **£21.95** for 10.
S/S 80 Track **£25.95** for 10.
D/S 80 Track **£27.95** for 10.

OPUS SPECTRA DOS DISC INTERFACE.

The ultimate Spectrum compatible disc Interface.

- Double density.
- Disc operating system from ROM.
- Reduced amount of RAM taken by the Interface.
- Uses Spectrum key words.
- Compatible with all Opus drives.
- Centronics Printer Port on board.
- RAM upgrade available.
- Utilities include transfer from tape to disc.
- Full user manual supplied. **£99.95**

GENEROUS EDUCATION AND DEALER DISCOUNTS GIVEN. ALL ITEMS ARE GUARANTEED FOR TWO YEARS AND ARE SUITABLE FOR USE WITH THE SPECTRUM.

OPUS SUPPLIES LTD.

158 Camberwell Road, London SE5 0EE.
Opening hours: 9.00-6.00 Monday-Friday, 9.00-1.30pm Saturday.
01-701 8668
01-703 6155

OPUS PRODUCTS ARE AVAILABLE FROM W.H. SMITHS, BOOTS, SPECTRUM, JOHN MENZIES, ALLDERS AND OTHER GOOD COMPUTER STORES NATIONWIDE.

To: Opus Supplies Ltd., 158 Camberwell Road, London SE5 0EE. Please rush me the following: **(ALL PRICES INCLUDE VAT & CARRIAGE.)**

Quantity	Description	Price
	TOTAL	

I enclose a cheque for £.....
Or please debit my credit card account with the amount of £.....
My Access/Barclaycard (please tick) No. is .....

Name .....
Address .....
.....
.....
Telephone .....

SU3

Opus.
Opus Supplies Ltd.

TRUST SOLIDISK FOR GOOD WORK

SINCLAIR SPECTRUM JOYSTICK INTERFACE:
Sleek and handsome, it's got to be the best Kempston' compatible joystick interface around!
Unlike other interfaces, it does not wobble or jam your keyboard with trailing wire.
Price: *£8.50 inclusive of VAT.*

LS (Large Swing) JOYSTICK:
A Super Tough JOYSTICK with Large Swing which can withstand the most atrocious treatment! A new and unforgettable experience!
Everyone will prefer Large Swing JOYSTICKS.
Price: *£9.95 inclusive of VAT.*

SAVE MONEY WITH THE SPECTRUM JOYSTICK SET:
By connecting the LS JOYSTICK directly to the INTERFACE, we are able to save 15% on production cost, which we are pleased to pass on to you.
Price: £15.50 inclusive of VAT

JOYSTICK INTERFACE

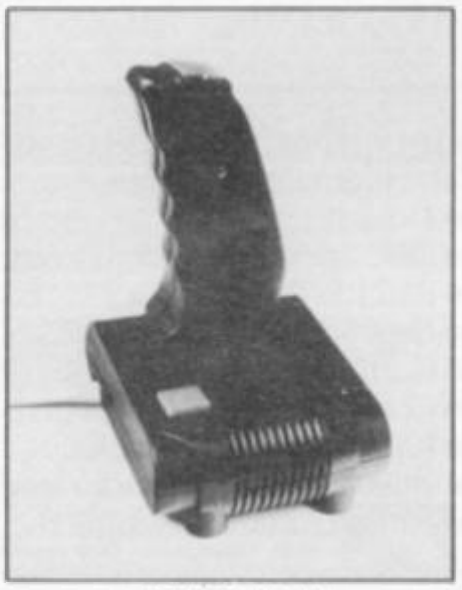

JOYSTICK

ZX81 — 16K RAMPACK (issue 4):
Luxury presentation and professional electronics. We bet you cannot buy a better one!
Price: *£22.95 inclusive of VAT.*
Guarantee *1 year.*

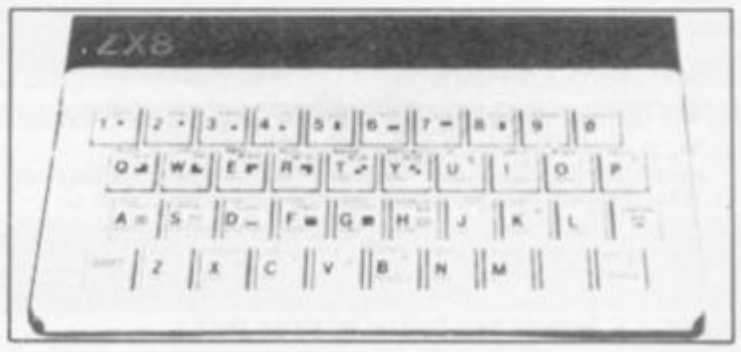

ZX81 — KEYBOARD
Hard keys, touch sensitive keyboard. lay it over the ZX keyboard and press down, no soldering. This 40-key leyboard gives the 'feel' to the **ZX81** *membrane keyboard.*
Price: *£4.95 inclusive of VAT.*
Guarantee *1 year.*

SAVE £3!!
BUY THE ZX RAMPACK + ZX KEYBOARD
IN OUR SPECIAL GIFT BOX
AT GIFT PRICE: ONLY £24.95 INCLUSIVE!

SINCLAIR SPECTRUM 48K CHIP UPGRADE:
Despite severe silicon shortages, we only use TEXAS INSTRUMENTS certified 100% error free memory ICs and direct from the manufacturers low power Schottky TTL in this professional memory upgrade for the 16k Spectrum issue 2 and 3.
So be careful when you buy the upgrade, it pays to trust the professionals.
Price: £22.95 inclusive of VAT.

ORDER FORM:

Item	Price
SPECTRUM 48K UPGRADE	**£22.95**
JOYSTICK	**£8.50**
LS series JOYSTICK	**£9.95**
JOYSTICK SET	**£15.50**
Post and packing	**£1.00**
Total	**£**

Item	Price
ZX16K RAMPACK	**£22.95**
ZX KEYBOARD	**£4.95**
ZX GIFT BOX	**£24.90**
Post and packing	**£1.00**
Total	**£**

Please complete/delete as applicable.

Return to:

SOLIDISK TECHNOLOGY LIMITED
SINCLAIR COMPUTER ADD-ONS DIVISION
17 SWEYNE AVENUE
SOUTHEND-ON-SEA
ESSEX SS2 6JQ

Name: .....

Address: .....

.....

.....

Access or Barclays Credit Card account:

OUR STORE IS OPEN MON.-FRI. 9.30-5.30pm. TELEPHONE SALES FOR CREDIT CARD HOLDERS: SOUTHEND-ON-SEA (0702) 354674. DEALER ENQUIRIES WELCOME.

SOLIDISK TECHNOLOGY: BETTER IDEAS, BETTER DESIGNS

MORE THAN £4,000 TO BE WON IN THE SINCLAIR USER AND CCS 1984 CAMBRIDGE AWARDS

LAST CHANCE TO ENTER

SINCLAIR USER and Cases Computer Simulations announce the 1984 Cambridge Awards for programming, the annual competition to find top programmers for Sinclair computers.

This year we are offering a first prize of £2,000 plus royalties to the programmer of the most innovative and appealing game for the Spectrum, ZX-81 or, in the unlikely event of anyone receiving one, the QL computer. The award winner will also be presented with the Cambridge Trophy for programming.

In addition to the first prize there are four second prizes of £250 each plus royalties and 25 runners-up prizes of five CCS programs. All prize-winners will receive a free annual subscription to *Sinclair User.*

We are looking for exciting programs which present the player with a challenge in decision-making and tactical play. Games which graphically depict real-life situations, such as piloting an aircraft or driving a motor vehicle, will also be considered, as will games which have a particular appeal for girls. The categories of programs which, therefore, can be submitted include adventure, strategy, simulation and war games.

Entries will be judged for originality and innovation, playability and addictive quality, graphics and the use which is made of the computer. The presentation of the instructions and the program documentation will also be taken into account.

The award will be judged by the same panel of experts who judged the 1983 Cambridge Awards — Mike Johnston, consultant editor of *Sinclair User* and organiser of the highly-successful and long-running ZX Microfairs; Trevor Toms, author of many best-selling Sinclair computer books; and John Gilbert, deputy editor of *Sinclair User.* A representative of Websters Software Ltd will also be on the panel, which will be chaired by Bill Scolding, editor of *Sinclair User,* and Melvin Lloyd-Jones, a director of CCS.

The presentations of the awards will take place on Thursday, October 4, 1984 at the Ritz Hotel, Piccadilly, London W1.

1984 CAMBRIDGE AWARDS ENTRY FORM

Title of game .....

Description of game .....

.....

.....

Machine: ZX-81/16K Spectrum/48K Spectrum/QL (delete as applicable)

I agree to abide by the rules of the competition.

Name .....

Address .....

.....Tel .....

Send your entry to ECC Publications, 196-200 Balls Pond Road, London N1 4AQ to arrive not later than August 4, 1984.

Rules

- Entries must be on cassette accompanied by a listing, detailed explanation of the program and an entry form. The entry form is printed on this page of *Sinclair User.* Entrants must warrant that their programs are original.
- Only programs for the QL, Spectrum or ZX-81 will be considered.
- Entries must reach *Sinclair User* at 196-200 Balls Pond Road, London N1 4AQ not later than Wednesday, August 4.
- The entrant assigns CCS the exclusive licence with the right to sublicense, to copy, modify, sell and publish the original or modified program in any form and CCS undertakes to pay a royalty fee of 20 percent of the nett invoice price on the sale of such program(s) and further will pay a fee of £10 in respect of each publication of the respective program listing. CCS assigns ECC Publications the exclusive worldwide rights to publish the listings of all entries.
- The winning programs shall become the property of CCS, which undertakes to market the programs and to pay the winner a royalty and fees as detailed.
- The organisers retain the right to offer any entries for use by Micronet on an agreed royalty basis.
- Entries will not be returned and no correspondence can be entered into between entrants and organisers. The judges' decision will be final.
- Employees of ECC Publications and CCS and their associated companies are ineligible.

A REAL KEYBOARD
£28-50

✱FITS SNUGLY ONTO SPECTRUM
✱DOES NOT USE SPECTRUM'S RUBBER MAT
✱BLACK KEYS BEAUTIFULLY PRINTED IN GOLD & RED
✱A PROFESSIONAL KEYBOARD AT A SENSIBLE PRICE
✱40 INDIVIDUAL SWITCHES
✱EASILY FITTED IN MINUTES

Kelwood ZX-tras

COMPUTING

✱Spectrum Only
✱Ref. KB

BACKPACKS

Six versions of this indispensable unit complete your computer. All have SAVE/LOAD and ON/OFF switching and a housing for the transformer. Compatible with interface one. Ideal for use with cased keyboards

Ref **BP1** – Fully variable sound amp – 3 x 13 amp sockets, switch and neon indicator – cable and plug £27.50
Ref. **BP2** – as BP1 but no sockets, cable and plugs. Has room to fix your own 'Duraplug' sockets £19.50
Ref. **BP3** – as BP1 but no sound £21.50
Ref. **BP4** – as BP1 but no sound or sockets £13.05
Ref. **BP5** – ZX81 version inc. sockets, mains switch neon, cable and plug £20.85
Ref. **BP6** as BP5 but no cable or sockets £12.85

MICROSTATION

17" square tray for above plus computer and tape
Ref. **MS** £7.50

WOBBLE STOPPER

STOPS ZX81 RAM-PACK WOBBLE

Flat: Ref **SW** £5.25. Tilted: Ref **STW** £6.25
Extra long for printer – Flat: Ref **LW** £5.75. Tilted: Ref **LTW** £6.75

Complete your computer

with the sensational **KELWOOD SOUND POWER BASE**
has all the 'basic bits' that Sinclair left off.

- **Fully adjustable sound amplification**
- **LOAD/SAVE switch**
- **Angled stand**
- **ON-OFF re-set switch**

● Does not take up any extra space ● All wires included ● Saves wear and tear on connections ● Gives out distinct click with each key depression ● Amplifies all sound on program and on cassette ● Does not need batteries ● Does not interfere with inside of Spectrum or any other add-ons ● No soldering required, simply plugs in **REF SPBI £19.90**
Standard Power Base without sound
SPECTRUM REF PBSI £13.50 ZX81 REF PBZXI £13

COOL-IT UNIT

Takes the heat out of your computer. Lets your Spectrum or ZX81 run much cooler.

Separate Cool-it Unit
ZX81 Ref **ZXC** £11.65 Spectrum Ref **SC** £11.85

Cool-it units built into other Kelwood add-ons
Power Base (Spectrum) Ref **PBSIC** £18.55 ● Power Base (ZX81) Ref **PBZXIC** £19.35 ● Sound Power Base (Spectrum only) Ref **SPBIC** £25.00 ● Back Pack 1 Ref **BP1C** £32.55 ● Back Pack 2 Ref **BP2C** £24.55 ● Back Pack 3 Ref **BP3C** £26.55 ● Back Pack 4 Ref **BP4C** £18.60 ● Back Pack 5 Ref **BP5C** £26.90 ● Back Pack 6 Ref **BP6C** £18.90 ● Wearsaver (Spectrum) Ref **WSSC** £16.00 ● Wearsaver (ZX81) Ref **WSZX** £15.80

WEAR SAVERS

● Cuts out wear and tear on plugs and sockets ● Switching for SAVE/LOAD and 9 volts ON/OFF. ● Simply plugs in
Spectrum Ref **WSS** £9.95
ZX81 Ref **WSZX** £9.75

Name _____
Address _____
Access
Barclaycard No _____

CREDIT CARD HOTLINE TEL: (0709) 63242 8am-10pm

QUANTITY	REF	AMOUNT
	TOTAL ENCLOSED	

Items under £10 plus 60p P&P
Items over £10 plus 95p P&P
All prices include VAT

KELWOOD COMPUTING Downs Row, Moorgate, Rotherham *PERSONAL CALLERS WELCOME* WE ALSO STOCK SOFTWARE!

They're here! Two of the world's most sophisticated, imaginative languages.

LOGO and micro-PROLOG.

Now they're both available for the 48K Spectrum. So you can sample the programs thousands of computer owners can only talk about!

LOGO and micro-PROLOG are exciting, new-generation languages. They let you create descriptive, imaginative and powerful programs.

And – for such sophisticated languages – they're available at astonishingly low prices: £24.95 for micro-PROLOG and £39.95 for LOGO!

LOGO is a powerful programming language based on logic.

It's very easy to learn, so it's proved highly successful in schools.

LOGO puts you in command of a graphic 'turtle' (a moving, on-screen cursor). Each program instruction you make has a direct effect on the turtle. You can change its position, alter the direction it points in, and then use it to create complex shapes, images or designs.

With LOGO, you've the means to develop very imaginative ideas – and see the results immediately!

The Sinclair version of LOGO comes with two comprehensive manuals. It features turtle graphics, colour and sound, and has full list processing capabilities. It's also Microdrive-compatible, and can control a mechanical turtle or robot.

micro-PROLOG lets you explore powerful aspects of artificial intelligence.

It's a fifth generation language, specially adapted from PROLOG – the language chosen by the Japanese for the next generation of artificial intelligence machines.

Using micro-PROLOG, you develop a dialogue with your computer. First, it allows you to construct a database of relationships using simple English phrases. And then, you can ask the computer questions relating to the database.

Your micro-PROLOG package includes a front-end program called SIMPLE (for newcomers to the language), plus a User Manual and 300-page Primer. For more advanced users, a micro-PROLOG Reference Manual is available separately at £9.95.

Without doubt, LOGO and micro-PROLOG set new standards for future computer languages. You'll find them in major stores and all good computer shops – or from Griffin & George, E.J. Arnold and EDCO.

Sinclair Research Ltd, Camberley (0276) 685311.

℠ Sinclair, ZX and ZX Spectrum are trade marks of Sinclair Research Ltd.

sinclair

Cricket Captain makes the first eleven. Chris Bourne interviews the team.

Bowled over by sudden success

ADLINGTON is cricket country. As the slow train north from Manchester emerges from the industrial suburbs into green fields and copses, you expect to see at every turn white-clad villagers performing the slow ritual of England's summer obsession. When the train reaches Adlington, there is Adlington Cricket Club, hedged and gated, the wicket immaculate and the pavilion gracefully decaying.

Adlington is also the home of Karl and Harry Manley, better known as Allanson Computing, publisher of the successful **Cricket Captain** game. The two brothers operate the business from their home in the village. Karl, a 23-year-old teacher, handles most of the administrative chores while his younger brother Harry writes the programs.

They had the notion of writing a commercial game in August, 1983 and the choice was influenced by **Football Manager** from Addictive.

"The idea of a cricket program struck me because I knew a little about the game and liked it," says 16-year-old Harry. "It took three weeks of non-stop work." Harry started with a detailed flowchart of the various sections of the game — "Spaghetti programming", according to Karl — and then designed the graphics.

The game is a scaled-down version of one-day cricket, with three-ball overs — you can pretend you are watching only the interesting strokes. It is similar to Football Manager in that you have a squad of players each with several skill factors, including one based on current averages, and after choosing the team the batting is all handled by the computer.

When it is your turn to bowl, however, you can set your field and choose your bowlers over by over, skill being the main determinant of whether you win or lose.

Harry's first experience of computers was, oddly enough, during a French language course in Guernsey. One of the teachers at his school had taken a UK-101 computer with him on the course and gave lessons in Basic programming. As soon as the ZX-80 arrived the brothers bought one.

They kept the machine for two years and Harry says it taught him a good deal. By 1982 they had exhausted the possibilities of their expanded machine, complete with weights perched on the RAM pack to prevent the notorious Sinclair wobble. They toyed with the idea of buying a new 8K ROM but then the Spectrum was announced so they ordered that.

The next landmark in Harry's career was the announcement of the Bolton Council Young Computer Programmer of the Year competition. Harry had been working on a program for his O level course and decided to enter. The project was an accounting program for a marina.

"My grandma runs a farm beside the Leeds-Liverpool canal and boat owners pay a few pounds to moor their boats." The program was designed to do the arithmetic for the operation, although Karl says their grandmother is not very fond of using it. Harry trudged through Bolton with his Spectrum in a black plastic bag and was a little alarmed at the size of the deputations of the other finalists. Nevertheless, he won first prize and it was at about that time that the brothers began to feel they could produce software of sufficiently high quality to market commercially.

When Cricket Captain was written, they decided to market it themselves. They thought they would be more successful if they had a name, and chose Allanson Computing after their grandmother's farm. They registered the company for VAT and put a classified advertisement in a weekly magazine. They sold five copies.

"We thought that was good," says Karl. "We cleared out costs and made a profit of about £10." The next move was to go to a local store at Bolton to persuade it to stock the game.

"It would not load at first," says Karl. "Then they found a bug in it. We could not believe it. It proved to be a problem with the GOSUB stack."

Having solved the problem, they managed to sell a few copies to the shop and also placed a semi-display advertisement in another magazine. That did not

succeed so well but by then a review of Cricket Captain had been published and orders began to arrive. "It was incredible," says Karl. "We were getting cheques and things. We were celebrating every day — we wrote to the first person to buy the game and told him we would send him a Christmas card."

Selling a dozen or so copies of a game may seem like peanuts but to Harry and Karl it was all the stimulus they required. In spite of the adverse reaction from other local shops, which did not appear to believe that the game could succeed where previous cricket games had failed, they decided to go for the big time and sent Cricket Captain to W H Smith. After a number of telephone calls as reminders of their continuing existence, they finally received an order for 1,000 copies of the game, provided they produced a proper colour inlay for the cassette.

"We were elated," says Karl. "I came from the farm with a bottle of wine and then thought 'Hang on, we have to get something sorted out first'." The bottle of wine remained intact and Karl and Harry set about improving the presentation of the game. They persuaded a schoolmaster friend, Len Bates, to design a colour picture for the cover and bought a cheap tape copier for £120.

"It was a good job we were on holiday," says Karl. "It took us three days to design and then it had to go to the printers. Smiths was good enough not to give us a definite date. We despatched a thumping great box. It was supposed to be a three-day service but the box spent two weeks in a Manchester warehouse."

The story might have ended there, since the insurance on the tapes was much less than their value, but luckily the error was discovered and the shipment was eventually delivered. Since then Smiths has placed two more orders for the game and it has appeared in the Top Ten listings. Harry and Karl remain down-to-earth about their success.

They have written to all the other major distributors but so far only Boots has shown interest. Nor have they received any cheques from Smiths, which has left Allanson Computing with an empty bank account and little capital for future projects. Once the money starts to flow, the brothers are planning new ventures.

Since Cricket Captain, they have already released **Lettafont,** a utility program developed primarily to aid them in writing their own programs. It redesigns the graphics and character set of the Spectrum offering a choice of typefaces.

Harry is working on another project. "It simulates the sport of the future and is very near completion," he says. "It will include arcade action as well as strategy and the arcade routines will be in full machine code."

He has little trouble relating his success to school life. "My arch rival in the Bolton competition was a bit peeved," he says, "but most of my friends think it's great." He wants to study micro electronics at university, or a related subject. "I do not play games often," he says, and then adds "It is more fun to do it for money."

When he said it, he grinned. It reminded me of Ian Botham just about to hit a six.

"Hit Squad" Harry finds a gap for four.

Line Tracer II £17.99
Draw a line and the infra-red sensor picks it up and sends this 3 wheeled, twin motored robot along the course you plot.

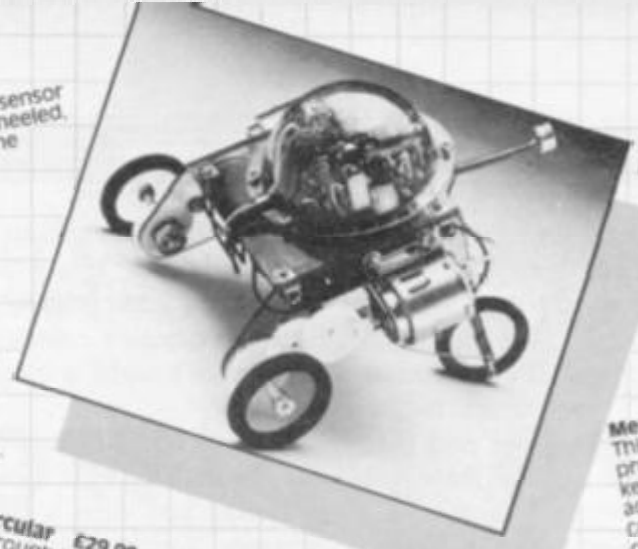

Piper Mouse £19.99
Supersonic sound sensor activated. The condenser microphone picks up the sound to send the Piper Mouse scurrying where you want it to go.

Monkey £9.99
A command from you into the condenser microphone activates the gripper arms and sends the Monkey climbing along its rope.

Circular £29.99
Through its own hand-held remote control you issue instructions to the two independently driven wheels – sending the circular wherever you want it to go.

Memocon Crawler £54.99
This highly intelligent Movit is programmed through its own keyboard. Its impressive memory accepts a broad range of commands and gives you complete control.

MASTER A MOVIT –THE MAKING IS O

Are you ready to take on the challenge?
When you open up a MOVIT box, you move into the exciting new world of robots.

Everything from the printed circuit board to the motors are included, just waiting for you to make a start. And the detailed instructions take you through each stage of this new adventure.

To create this new generation of robot models all you need is a screwdriver and a knife.

What's more, MOVITS cost a lot less than you might think. In fact, the price is the only thing about them that's down-to-earth!

MOVITS all have their own characters and appeal. They're fun to put together, fun to run. Take your first step into the world of serious robotics. Send off for your MOVITS today.

ONLY THE BEGINNING

PRISM

MOVITS – THE CHALLENGE CONTINUES

Prism Consumer Products Limited
Prism House, 18–29 Mora St.,
London EC1V 8BT
Telephone: 01-253 2277

Please send me my MOVIT(S) straight away.
I enclose my cheque for £ _____ payable to Prism Consumer Products
(add £2.95 p&p for one MOVIT and £1.00 extra for each subsequent MOVIT)

Name _____ Address _____

SU/B/84

☐ LINE TRACER II @ £17.99 ☐ PIPER MOUSE @ £19.99

☐ MEMOCON CRAWLER @ £34.99 ☐ MONKEY @ £9.99

☐ CIRCULAR @ £29.99

Enter number of MOVITS required in boxes above.
Allow 28 days for delivery. All prices include VAT.
Batteries not included. Dealer enquiries welcome.
Send your cheque to: **Movit Offer Prism Consumer Products**. Prism House, 18–29 Mora Street, London EC1V 8BT.

Software for the Spectrum sportsman

John Gilbert goes for gold in a bid to find the best computer sports simulations

SUMMER is here, or so we are told by the weathermen, and instead of spending hours in front of a television set watching the Olympics or a Test match, why not spend hours creating your own little piece of history with one of the Spectrum sports packages on the market?

The Olympic Games have always brought with them a mass of souvenirs, ranging from flags to cuddly toys. This year is the same but there is an added dimension as computer software companies have tried to cash in with high-pressure selling of their sports programs, including ones which simulate Olympic events.

Automata, of **Pimania** fame, has a spoof version of the Games with the Pi-man working his way to gold in five events. The events include the Pi-Jump, Alpi-Skiing, Steepi-Chase, the Pitathlon, and the Butter-Pi, which is the swimming contest.

Each contest is animated smoothly and the graphics are detailed down to the last member of the crowd. After every contest has been lost or won the awards are given on the familiar three-position pedestal. If the Pi-man wins he takes a bow but if he loses he runs round the stadium shaking his fist at the crowd. Pi-man may have learned to be an athlete but he is certainly no sportsman.

Olympimania, being from Automata, is a joke but should provide the usual hours of fun if you can suffer the inane humour of the Pi-man. You might also like to try the experience of listening to the soundtrack of the Pi-Land International Anthem on the reverse side of the cassette.

The game should also appeal to people who find the real Olympics dull but if you take a more serious interest you will want to run **Olympics,** which is another spin-off from CRL. The program includes 14 events and is LOADed in two 48K parts.

Side one of the cassette includes events such as long jump, discus, shot putt and javelin. The other side contains six events which are held outside the stadium. They include cycling, swimming, canoeing and yachting. A marathon has also been included, run in five sections, each part between the other events.

In the standard game you will take the part of the British team. The computer will challenge the might of three other teams consisting of the United States, the Soviet Union and the Rest of the World — this might be the only

Olympimania

opportunity you have to see the Soviet Union compete in the Games.

Once you have been through the first half of the Games the medals your team has won will be added to the score you accumulate in the second half. Unfortunately, only gold medals are awarded and you receive no points for being second or third. That detracts from authenticity as the Olympics are not the same without silver and bronze.

The graphics which show the events taking place are not so good as those of Olympimania but the ways in which the athletes compete in terms of skill and energy levels have been well thought out. Sufficient realism has been incorporated into the program that athletes will start to slow during the events if you over-stretch their limits.

The games are written in Basic with a corresponding slowness in the speed of graphics and the way in which results are calculated.

Olympics will interest fans who buy anything to do with the Games but will disappoint others who are looking for good sporting software.

The World Cup is to football enthusiasts what the Olympics is to athletics fans. Artic Computing has decided to produce its own **World Cup Football** for the Spectrum two years early.

You take the part of one of the teams playing in the cup and take it through a series of games to reach the final. Each game has the usual time-scale, including injury time if necessary, but the time

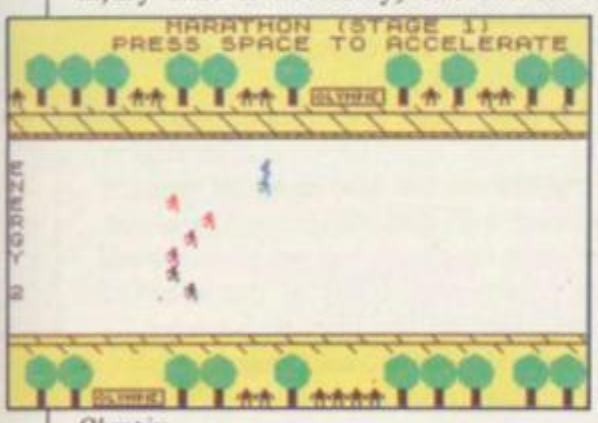

Olympics

factor is scaled-down so that each game takes about five minutes to play.

The graphics representation of play shows part of the field and the life-like actions of the players. The players even return to the dressing rooms at half-time.

Your control is limited to the footballer who is nearest to the ball in your team. That player will light up when in possession of the ball.

World Cup Football can be played at nine levels and there are 40 teams in contention. The game is addictive and should even be of interest to people who know nothing about football.

United, from CCS, on the other hand is a poor relation of the Addictive Games **Football Manager** and has none of the thrills of the Artic game. The four league tables are there, you can pick your team, and you can spy on the other teams to find their weak spots. The only people who will like it, however, are those who like looking at tables of figures, as the graphics displayed when games are taking place are appalling, having a green background with little pin-men making a brave effort to keep contact with the ball.

United is so uninteresting that it cannot be recommended, even to beginners. If you want a good game buy Football Manager, which is still the best value for money.

Super Soccer is much the same as United. It is poorly-presented, slow, and we also had difficulty in LOADing our copy, which could point to the use of low-quality cassettes for reproduction.

Winters is a small company which exists solely because of its range of sports programs. Super Soccer is not one of its better efforts, which is a pity, as some thought appears to have been put into the game. It can be obtained from Winters Ltd, 24 Swannington Close, Cantley, Doncaster, South Yorkshire DN4 6UA.

Super-League, for the 48K Spectrum, is from Cross Software and, thankfully, different from the other play-and-get-to-the-top-of-the-league games. At the start you have to decide the skill level at which you are to play. That is based, as ever, on the league position but, in the case of Super-League, you have either to finish in the top six, in the top half, or avoid relegation. Unfortunately the game is limited, as there is only one division in which to play. If you are relegated you join the losers and the game finishes.

Like many other football games on the market, the program is just a database which manipulates numbers to produce the league results. It would not be half so bad if the players were shielded from all the calculations by more varied methods of input but numbers have to be balanced on the skill sheets to provide marks for dribbling skill, strength of kick and supporting energy in attack and defence.

Everything is entered as numbers and the computer then plays the game for you. That is followed by a 30-second wait for results, which would deter the strongest of us from football for life.

It is obvious that the major criticism of the game is that you are not given sufficient involvement during play. Although Super-League will become tedious for hunters for action, there are sufficient aspects in it to hold the attention of a fanatic. It is pity that most of the game is played by the computer but if you prefer to plot strategy quietly and slowly, Super-League is for you.

The cricket season is in full swing and there are many games for the Spec-

World Cup Football

trum which will support fans when their teams have walked off out of the rain. **Ashes,** from Pulsonic, is the cheapest in the range at £1.99. It provides a good graphic simulation of the game for the 48K Spectrum. At the start you are given a choice of venues. There are 10 of them, five in England and five in Australia. Your choice will, of course, affect the type of bowlers you can select.

Each team has 11 players you can choose, or you can use the two teams which are already in the computer. You can specify the type of bowler you require as fast, swing/seam or spin. The toss is made and the winner automatically bats first. If you are not batting you will have to field your players to take advantage of the ground and particular batsmen. Positioning is limited as you can choose only from those positions indicated by the computer.

Like so many sports games, Ashes relies heavily on numeric input. If you are batting you have to match your stroke with the way the bowler pitches at you by entering a numeric option. The same is true of bowling. You must press a number to signify your choice of line and length.

Howzat, from Wyvern Software, is one of the best cricket games available. The graphics display is freer than Ashes, as you can decide where you want to put your players without restriction on field areas. You can also change the field if you think it is necessary at most points in the game.

Wyvern has opted for realism as it has included 17 first-class county

continued on page 58

continued from page 57

squads and seven Test squads with which you can play. As with Ashes you can choose a standard team or select one of your own. Howzat, however, has an edge over Ashes as you have a wider range of teams from which to select your 11 players.

Details of matches and information about the state of players is given quick-

Test Match

ly and efficiently. Wyvern has even included a realistic scoreboard to show the events while play is taking place. Its depth of play and proximity to the real thing could not be beaten even by such games as **Test Match,** from CRL, or **Cricket Captain,** from Allanson Computing, which aim to produce the same effect.

If your game is golf rather than cricket, there are many simulations of courses round Britain, including the **Troon** and **New Birkdale** classics from Hornby Software. Among the newer releases **Royal Birkdale,** from Ocean, is one of the best.

The game takes you to the famous course which has hosted the Open championship and has been the haunt of many famous players.

At the start you are given the opportunity to alter the wind speed conditions. You then select your club and take a position at the first tee. There are 10 clubs in all, the first being a driver and the last a sand iron. Directions are entered using a clockface technique in which 0 and 360 degrees point north. That is the method used by all computer golf games, although some vary the directions round the clock.

The instructions on the cassette insert are more than adequate and provide hints on how to play in the rough and which clubs to use on any occasion.

The course is laid out hole by hole and when your ball hits the green a close-up of the hole is given so that you have a better chance of holing the ball.

The only criticism is that the graphics representing the course are too detailed and the different areas of the course tend to clash with each other. If you can tolerate the cluttered screen display, Royal Birkdale should give you many hours of pleasure. Like any of the other sports games on the Spectrum it can be just as much fun for a non-sports player as for an enthusiast.

Virgin has recently issued its version of **Golf** but, unlike most of the other companies specialising in sports, it has aimed its program at the 16K Spectrum. The game, for one to four players, scores points on graphics display, which is more inviting and easier to read than that of Ocean, but it does not have the same feel of a real course Royal Birkdale offers.

The Virgin version offers play at a varying number of holes, from one to 18, and will allow you to use one of six clubs for each shot. Wind direction and speed are not taken into account so noticeably during the game but the names of the clubs and strength with which you hit the ball are important factors.

Golf uses the same direction input system as Royal Birkdale but is more precise as to the points of the compass in relation to the player. It is certainly a match for Royal Birkdale but the Ocean game wins for its authenticity.

If we were to apply a rule that all sports games had to be representative of reality, none of those reviewed would be worth playing. The best, such as World Cup Football, Troon and Royal Birkdale, are just barely simulations.

A fairer rule to apply would be that all the games provide entertainment for people who enjoy real sports, and most of those reviewed clearly do. Games using soccer, golf or cricket for their basis are not meant as full simulations and they are more likely to be played by computer users and sporting computer owners than sports enthusiasts.

Undoubtedly few Spectrums have been bought solely to play sports games and if they have that is a sad prediction for the future of the sporting world, which relies heavily on co-operation and team spirit. Computer games can go nowhere near to simulating that type of experience.

Most sports are outdoor activities and, like nothing else, lose much in

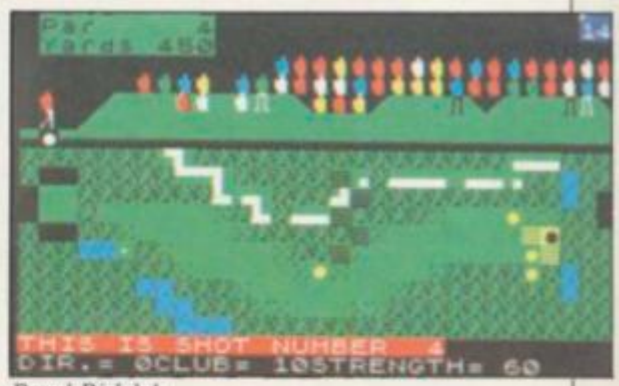

Royal Birkdale

translation to computer. Computers are limited in the way they store information and cannot take all the variables of game play into account. Most sports programs are, therefore, very limited in what they achieve.

Players using computers to play football or golf may be trying to find a substitute for the real thing. If you are satisfied with that substitute, the games available for the Spectrum should keep you entertained. None of the so-called simulations on the market, however, is anywhere near the real thing.

OLYMPIMANIA
Memory: **48K**
Price: **£6**
Gilbert Factor: **6**

OLYMPICS
Memory: **48K**
Price: **£6.95**
Gilbert Factor: **6**

WORLD CUP FOOTBALL
Memory: **48K**
Price: **£6.95**
Gilbert Factor: **7**

FOOTBALL MANAGER
Memory: **48K**
Price: **£6.95**
Gilbert Factor: **7**

UNITED
Memory: **48K**
Price: **£6**
Gilbert Factor: **4**

TROON
Memory: **48K**
Price: **£6.95**
Gilbert Factor: **8**

NEW BIRKDALE
Memory: **48K**
Price: **£6.95**
Gilbert Factor: **8**

ROYAL BIRKDALE
Memory: **48K**
Price: **£5.90**
Gilbert Factor: **8**

SUPER SOCCER
Memory: **48K**
Price: **£7**
Gilbert Factor: **4**

SUPER-LEAGUE
Memory: **48K**
Price: **£6.50**
Gilbert Factor: **6**

ASHES
Memory: **48K**
Price: **£1.99**
Gilbert Factor: **7**

CRICKET CAPTAIN
Memory: **48K**
Price: **£4.95**
Gilbert Factor: **6**

HOWZAT
Memory: **48K**
Price: **£6.95**
Gilbert Factor: **8**

TEST MATCH
Memory: **48K**
Price: **£5.95**
Gilbert Factor: **6**

GOLF
Memory: **16K**
Price: **£5.95**
Gilbert Factor: **7**

DOWN, DOWN AND DOWN AGAIN

The deeper you dive, the deeper the danger. Through cavern after cavern to find the pearls and the treasure. (It's different every game!) Sharks, octopuses and jellyfish are everywhere; and look out for your oxygen level! Staggering graphics, fantastic colour – a true arcade adventure.

Another great quality game from the house which brought you

"Harrier Attack!" and "Jungle Trouble."

DURELL software

available from
W. H. SMITH • LASKYS • GREENS at DEBENHAMS • BOOTS • MARTINS • COMPUTERS FOR ALL • SPECTRUM CENTRES and many other retail outlets

or order direct from
CASTLE LODGE, CASTLE GREEN, TAUNTON, SOMERSET. TA1 4AB

Spectrum Oric/Atmos Commodore

MAIL ORDER

SPECTRUM software £5.95 all other software £6.95
Price includes postage and packing.

TYPE OF COMPUTER:
CASSETTE TITLES:
1)
2)
3)
NAME:
ADDRESS:

Overseas customers please allow £1.00 extra

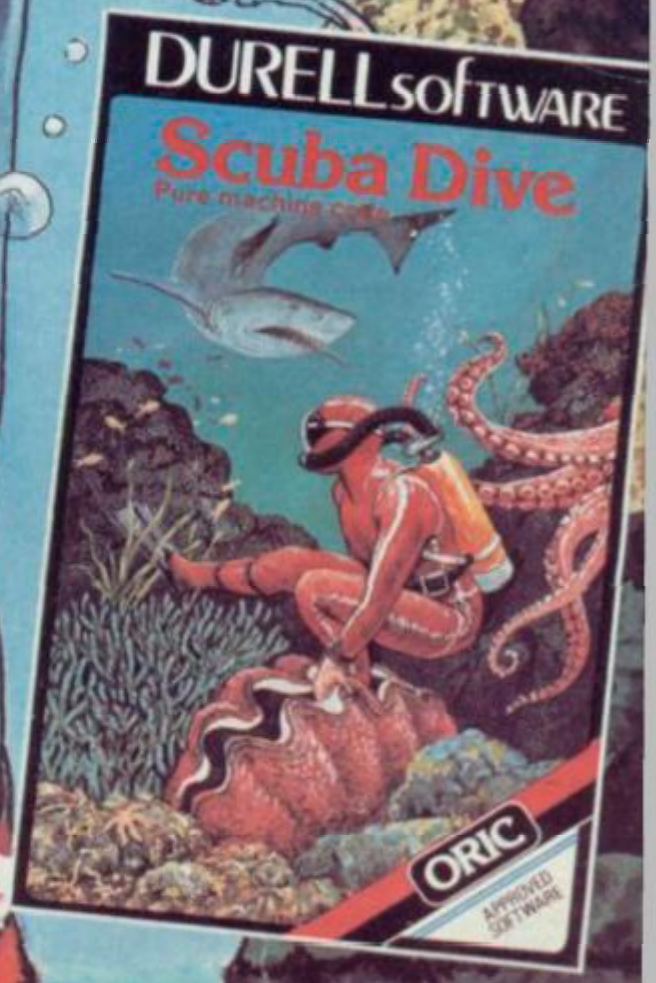

Play the game right...

...with the *Intelligent* Joystick Interface from Cambridge Computing!

£29.95
JOYSTICK, INTERFACE AND TAPE COMPLETE

Also available from **John Menzies**

Available in most European Countries

Interface Easy to program ● 1K on board memory ● Own rear edge connector ● Compatible with all standard joysticks ● Now Microdrive compatible

Joystick Self centring ● 8 directional microswitched action ● 2 independent fire buttons

Tape Easy to use program enables the interface to work on **ALL** software ● Keeps a record of all your games — so you only need to tell it about each game once!

Please send me:
Joystick, interface and Tape at £29.95
Interface and Tape at £23.95
Joystick only at £7.90
I enclose cheque/p. o. for £
made payable to Cambridge Computing
Name
Address
SU 8

CAMBRIDGE COMPUTING

1 Ditton Walk, Cambridge CB5 8QZ Telephone 0223-214451

Please allow up to 28 days for delivery

Moving pictures

Is your Spectrum inanimate? Mike Rapps demonstrates how to put it through the motions

ONE OF the significant advantages of the 48K Spectrum over its 16K little brother is the ability to store and recall four or more screen displays. The recalling of such screens, using a short machine code routine, can result in very effective animation displays. Use is made of the powerful LDIR instruction, which recalls an entire screen in a fraction of a second. Interchanging the screens rapidly in this manner gives rise to the animation effect.

The technique is illustrated by two examples, first a simple representation of an internal combustion engine piston and, second, a practical application turning your TV into a very workable disco light set. The technique is limited only by the user's imagination.

The screen storage program which enables screens to be stored safely above RAMTOP is shown in figure one. The data for the store routine is contained in

```
  2   5 REM Screen storage
  10 CLEAR 31949: LET x=31950: L
ET y=32000
  20 RESTORE : FOR f=0 TO 11: RE
AD a: POKE x+f,a: NEXT f
  30 FOR f=0 TO 11: READ a: POKE
 y+f,a: NEXT f
 100 DATA 17,232,128,33,0,64,1,0
,27,237,176,201
 110 DATA 17,0,64,33,232,128,1,0
,27,237,176,201
 200 INPUT "Storage no. ";s
 210 IF s<1 OR s>4 THEN  GO TO 2
00
 220 LET a=s*7000+26000: LET a2=
INT (a/256): LET a1=a-a2*256
 230 POKE x+1,a1: POKE x+2,a2
 240 LET mc=USR x
 250 STOP
 999 SAVE "storage"CODE 32000,29
000
```

Figure 1.

line 100 and that for the recall in line 110. Lines 220 and 230 calculate the POKE values which are necessary to adapt the routines for the various individual screens. Each screen, including its attributes, occupies 6,912 bytes. For security and convenience they are stored 7,000 bytes apart and start at bytes 33,000, 40,000, 47,000 and 54,000. Enter the storage program and SAVE it.

To produce flicker-free animation, it is important that each screen is based on a template which remains constant. The template for the "piston" program is shown in figure two. That was produced using the **Melbourne Draw** program, which is also very useful at a later stage when adding details and attributes to the individual screens. Similar professionally-produced programs would no doubt serve as well and home-made drawing programs could suffice.

Once the template has been produced it should be saved on tape as a SCREEN. It can then be re-loaded and modified to produce the four individual screens, adding details and attributes as necessary — for the "piston" screens see figure three. They should also be saved on tape, sequentially, as individual SCREENs.

We need a program to control the animation. The program for the piston animation, which can easily be adapted for other uses, is shown in figure four. Lines 100, 110, 120 and 130 call the machine code routine to supply the various screens in order. That is achieved by poking into the fifth and sixth bytes of the recall routine — see line 110 of the storage program — the following values relating to the addresses from which the screen is being recalled:

Screen start byte	*Poke fifth byte*	*Poke sixth byte*
33,000	232	128
40,000	64	156
47,000	152	183
54,000	240	210

The overall effect is that the four individual screens eventually will be recalled sequentially, producing an animation effect. As a refinement, the program has been modified to give two

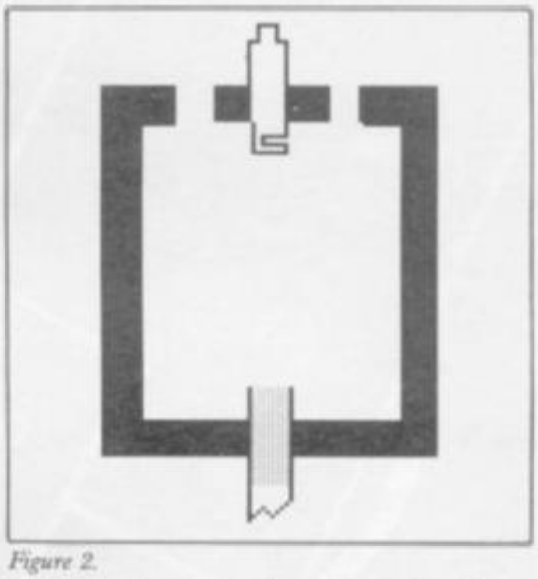

Figure 2.

options. Either it will run slowly, allowing the individual screens to be seen and labelled, or it will run at speed, in which case it appears to rival the original.

Once the control program has been evolved, it should be saved — SAVE "" LINE 999 — at the beginning of the tape which is eventually to be used for the whole program. Leave the tape set at the end of the program, clear the computer, LOAD the storage program and RUN it.

With the storage program running, return to the tape on which the four screens are saved. Load the first of them and activate the storage routine with GOTO 200 — do not use RUN, since

continued on page 63

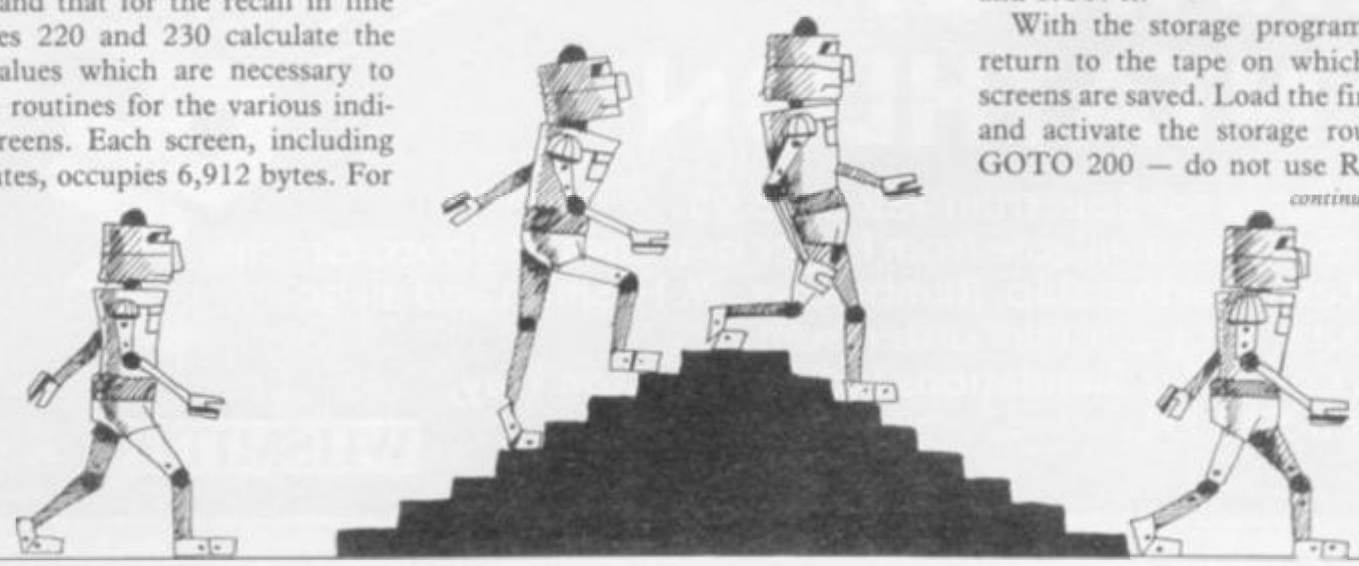

GO FOR GOLD

IN OUR STRATEGY PENTATHLON

All available for Spectrum 48K at £5.95.
Selected titles available from larger branches of Boots, Greens, John Lewis Partnership, Rumbelows, W. H. Smith and all good computer shops or mail order from
Cases Computer Simulations Ltd., 14 Langton Way, London SE3 7TL.

WHSMITH Boots

Figure 3.

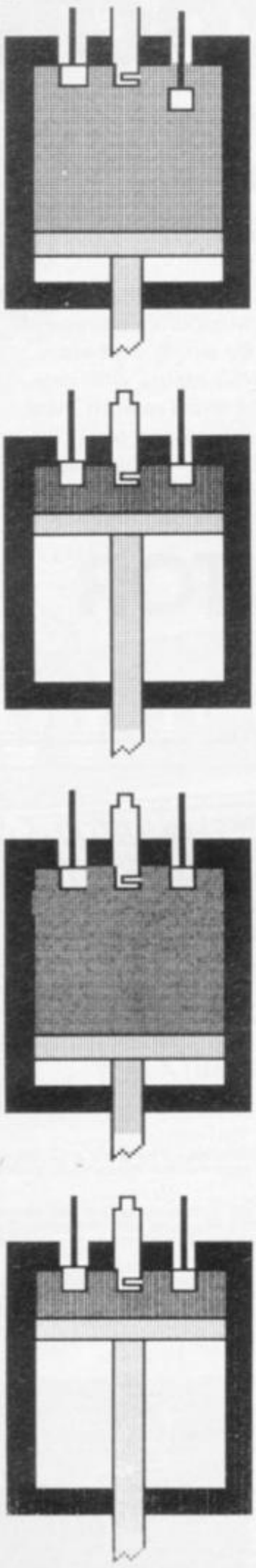

continued from page 61

that will clear the screen, which is somewhat counter-productive. In response to the prompt, store that screen with storage number 1. Then CLS, load the second screen and store as number 2. Repeat the procedure for the third and fourth screens.

Once that has been done, return to your main tape and, immediately after the control program, save the block of code which includes the four screens. That should be done as SAVE "name" CODE 32000, 29000 — see line 999 of control program. That will pick up the

```
  20 INPUT "Fast or Slow? (f/s)"
;a$: IF a$<>"f" AND a$<>"s" THEN
  GO TO 20
 100 POKE 32004,232: POKE 32005,
128: RANDOMIZE USR 32000
 101 IF a$="s" THEN  PRINT AT 15
,0;"1.INDUCTION": PAUSE 25
 110 POKE 32004,64: POKE 32005,1
56: RANDOMIZE USR 32000
 111 IF a$="s" THEN  PRINT AT 15
,0;"2.COMPRESSION": PAUSE 25
 120 POKE 32004,152: POKE 32005,
183: RANDOMIZE USR 32000
 121 IF a$="s" THEN  PRINT AT 15
,0;"3.IGNITION": PAUSE 25
 130 POKE 32004,240: POKE 32005,
210: RANDOMIZE USR 32000
 131 IF a$="s" THEN  PRINT AT 15
,0;"4.EXHAUST": PAUSE 25
 140 GO TO 100
 999 CLEAR 31999: LOAD ""CODE :
CLS : RUN
```

Figure 4.

recall routine automatically, stored at byte 32,000 onwards, which the control program will use. The tape can then be re-wound and the program run automatically.

An interesting variation is used in the program listed in figure five. The procedure is largely the same, the program being saved on tape and followed by the block of code, including the recall routine and four screens. The template for those screens consists of a screen produced by the following CIRCLE commands:

39,40,32
127,40,32
215,40,32
39,135,32
127,135,32
215,135,32

The six circles thus produced simulate disco lights and each is filled with a different INK colour in each individual screen, so that a flashing effect is produced — my view is that a block PAPER background produces the best effect.

Once the program has been saved and is running it controls the flashing effect by using the value of up to 255 returned on the computer EAR input socket, using the simple machine code routine contained in subroutine 400 to determine it.

Each time the value jumps by three or more from its previous value, line 115 calls in the next screen by means of the main subroutine — line 500 — and various subsidiary subroutines — lines 1000-1310. The figure of three is obviously adjustable but appears to produce the best results.

With the program running a musical input can be directed through the EAR socket and at a suitable volume will produce the flashing effect, controlled by the beat of the music. The difficulty with using a cassette player is that the use of the EAR socket on the player cuts out the loudspeaker, which is somewhat self-defeating. On my player, the jack plug can be manoeuvred into a half-in, half-out position, which allows both functions simultaneously but that is somewhat precarious.

I have produced a much more satisfactory arrangement on my music centre where I have run an extra two-core sound wire out of one of the loudspeakers, terminating it with a standard Sinclair jack plug which can then be

```
 100 RANDOMIZE : LET m=0: LET n
=0
 103 GO SUB 400
 115 IF USR v>m+3 THEN  GO SUB 5
00
 116 LET m=USR v
 120 GO TO 110
 400 LET v=32050
 410 FOR f=v TO v+17: READ d: PO
KE f,d: NEXT f: RETURN
 420 DATA 1,0,255,17,0,0,219,254
,203,119,32,1,19,16,247,66,75,20
1
 500 BORDER INT (RND*6)+1: LET n
=n+1
 510 GO SUB 1000+(n*100): IF n=3
 THEN  LET n=0
 520 RETURN
1000 POKE 32004,232: POKE 32005,
128: LET mc=USR 32000
1010 RETURN
1100 POKE 32004,64: POKE 32005,1
56: LET mc=USR 32000
1110 RETURN
1200 POKE 32004,152: POKE 32005,
183: LET mc=USR 32000
1210 RETURN
1300 POKE 32004,240: POKE 32005,
210: LET mc=USR 32000
1310 RETURN
9999 CLEAR 31999: LOAD ""CODE :
RUN
```

Figure 5.

plugged into the Spectrum EAR socket. The music centre is thus effectively interfaced through the Spectrum to the TV.

Copies of the disco and piston programs can be obtained by sending a cheque/PO for £3 and s.a.e. to M J Rapps, 30 Cambrian Drive, Yate, Bristol BS17 5TS.

BEST VALUE HOME BUDGET PROGRAM YET

MONEY MANAGER

THE SOFTWARE PACKAGE THAT PAYS FOR ITSELF

FOR SPECTRUM 48K

Fully flexible set-up mode. You decide the start month for your financial year, your budget categories and the types of category.

Add, change or delete categories at any time.

Full and flexible interest calculation for overdrafts, investments, mortgages and loans.

Cash analysis by seven different methods meaning that you can quickly and easily have access to information about your finances.

An easy to use program which has features only available in much more expensive products.

All information can be saved on cassette tape. This means that you can update or examine the information held at any time.

Any screen information can be printed out onto a ZX printer at the touch of a key!

Available from leading retailers or by completing this coupon.

IT WILL COST YOU £6·95 BUT COULD SAVE YOU CONSIDERABLY MORE

Please complete the coupon and send it with your cheque or postal order made payable to: TECS and send it to Creative Sparks, Patterson House, Chertsey, Surrey KT16 9AP. Allow 28 days for delivery. Offer applies to UK only.

£6·95

Name _____

Address _____

_____ SU 784

Signature _____

Method of Payment

Cheque ☐

Postal Order ☐

Access/ Barclaycard ☐

Card Number

VISA

Friendly Face ☺

MICRODRIVE UTILITY

BEYOND TAPE TRANSFER — Menu structure eliminates entry of Microdrive commands.
CHOICES selected by single digit entry.
SEPARATE ROUTINES merge with any version of Masterfile and Tasword Two, suitable for daily, professional use.
CARTRIDGE BASED routine aids loading and file management, and duplicates itself.
WITH 5000-word Instruction Manual.

MONITOR

P.O. Box 442 London NW7 2JF
Phone: 01-959 1787
Cable: MONITOR London NW7

Cassette £7·95
Cartridge £14·95

New action sports games feature a 3D view of the game. In football and tennis you play one side, the computer plays the other. The computer is fast and hard to beat. Different skill levels.

FOOTBALL
Each player can move, shoot etc. independently. Includes fouls if players collide, corners, throw-ins etc. Scale 90 minutes play. Any team of names can be used. Game can be suspended and player numbers shown at the press of a key. **Price £5.50.**

BIG MATCH SOCCER
Just like football game but for 2 players. Each player uses keys at his side of the keyboard to control his men. All men can be moved, shoot etc. independently. Practice with football then play your friends in the big match. **Price £5.50.**

SUPER SOCCER
A deluxe version of the football. Even faster action, harder to beat. Choose team colours etc. **Price £7.00.**

TENNIS
Each key plays a different stroke. Move your players anywhere on court. Computer plays a hard game. All tennis rules used, just like the real thing. Proper serving and scoring. Plays 3 sets. Animated figures. **PRICE £5.50.**

TANK BATTLE
3D view from the tanks' turret of woods, villages, attacking tanks etc. Shots can destroy buildings, trees and enemy tanks. 360 degree turret movement. **Price £4.50.**

CAR RACE
You drive one car, the computer the other. Control your car with steering and brakes. Choice of 2 circuits. Lap counters and time recorded. **Price £3.95.**

Buy any 3 games, get any game free
Please add 35p post and packing per order

Winters Ltd, Dept SU, 24 Swannington Close, Cantley, Doncaster, S Yorkshire, DN4 6UA

THE KEY TO PROFESSIONAL GAMES DESIGN

ON THE SPECTRUM 48K

THE GAMES LANGUAGE OF THE 80'S!

Now, without any knowledge of machine code, you can write fast, smooth, professional, totally original games and market them ***without paying royalties.***

Even if you have already mastered machine code, we believe that the time and problems saved by writing in ***White Lightning's*** *FORTH– based high level language could revolutionise commercial games writing for years to come.*

IDEAL *IDEAL is an Interrupt Driven Extendible Animation sub-Language. Once you have mastered IDEAL's easy to learn set of over 80 commands and just a little FORTH, you will be ready to produce arcade-quality games even if you don't know machine code. Up to 255 Sprites, each with its own user-defined dimensions can be moved around the screen (or memory), scrolled, spun, reflected enlarged or inverted with amazing speed and smoothness. Operations are possible between screen windows, Sprites and Sprite windows. Sprites can even stretch across several screens, so those difficult scrolling landscapes that form the basis of so many games are easy to achieve. Sinclair's own sound and graphics commands such as CIRCLE, DRAW and BEEP are fully supported, and there are some unique collision detection facilities.*

MULTI-TASKING *Because* **White Lightning** *uses interrupts, you can effectively run two programs at once. This means of course, that games like Space Invaders and Defender can be written without complex timing calculations. So while one program smoothly scrolls the landscape, the second animates the other characters. This is undoubtedly one of White Lightning's most powerful features.*

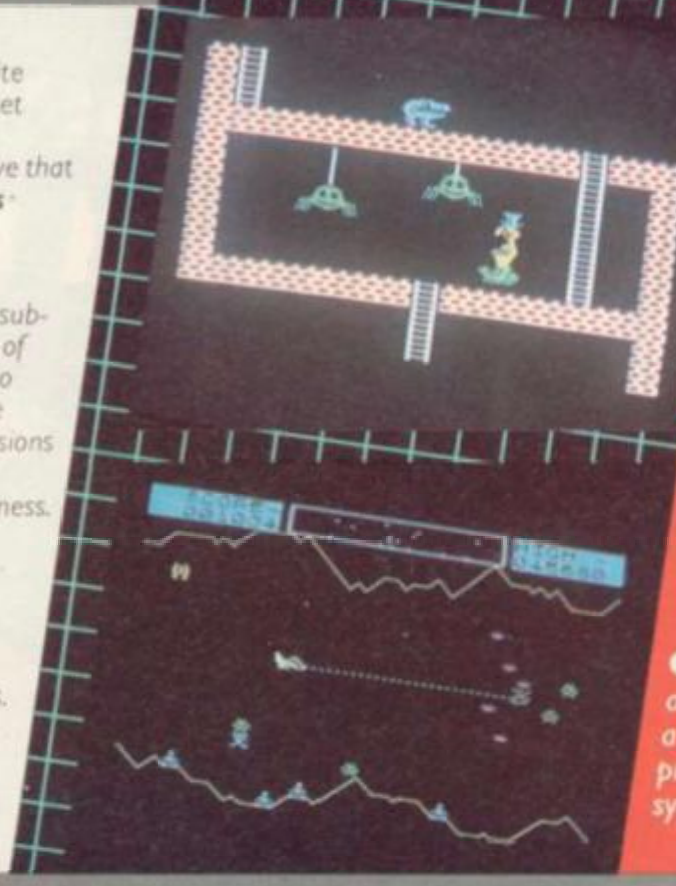

- *Produces real machi code programs which r Independently of White Lightning.*
- *A multi-tasking animation language AN a Sprite Development program together in on system-pack.*

WHITE LIGHTNING

MARKETING AND PORTABILITY *Although* **White Lightning** *uses an integer FORTH as its host language, programs can be written in a combination of BASIC, FORTH, IDEAL and machine language.*

What is more, programs written in FORTH/IDEAL will be highly portable between the Spectrum and implementations under development for other popular micros.

When it comes to marketing your completed games, there's no problem either. In fact Oasis themselves will offer to market outstanding software.

SPRITE DESIGN *White Lightning, comes complete with a separate 20K program for developing the Sprites used in the main system. Not only can you use this to design your own Sprites from scratch, it also comes complete with 168 pre-defined characters covering games like* **Asteroids, Pac-Man, Assault Course, Defender, Space Invaders, City Bomber, Lunar Lander, Frogger, Centipede, Donkey Kong** *and many, many, more. These characters are ready to use or can be enhanced. And Sprites can be saved to tape between editing sessions before being finally loaded into the main program.*

- *Supplied with a FRE 16-minute demo, and 130-page, easy-to-follo manual.*

The High Level Graphics Development System for the SPECTRUM 48K . . . . .

OASIS SOFTWARE

AND COMING SOON! the power of White Lightning on the COMMODORE 64!

If your local dealer doesn't stock White Lightning, just send off this coupon for our rapid-despatch service.

Please send me ___ White Lightning System Packs at £14.95 each. I enclose my cheque/P.O. for £_____

Name: _____

Address: _____

_____

Oasis Software *9a Alexandra Parade, Weston-super-Mare, Avon, BS23 1QT Telephone: (0934) 419921. Every product carries a lifetime guarantee. All prices include extensive manual, VAT and p&p.*

24 Hour Access Tele-ordering on (0934) 419921.

Little Brothers should be seen but not heard.

REGULAR, CONDENSED, OR EXTENDED FACES.

CUT SHEET A4 OR ROLLER PAPER.

BATTERY OR MAINS OPERATED.

A maxim which eloquently describes the Brother HR-5.

Less than a foot across, it's nonetheless loaded with features.

The little printer that's low on decibels.

There's one thing the HR-5 won't give you.

Earache.

For the annoying 'clickety clack' many printers produce is mercifully absent from the HR-5.

Quietly efficient, it delivers high definition dot matrix text over 80 columns at 30 characters per second (maximum).

Text or graphics with ease.

The HR-5 also has something of an artistic bent.

Being capable of producing uni-directional graphics and chart images together with bi-directional text. What's more it will hone down characters into a condensed face, or extend them for added emphasis.

At home with home computers.

Incorporating either a Centronics parallel or RS-232C interface, the HR-5 is compatible with BBC, Spectrum, Oric, Dragon, Atari and most other home computers and popular software.

Perfectly portable, the battery or mains operated HR-5 weighs less than 4 lbs, and has a starting price of only £159.95 (inc. VAT).

Which is really something to shout about.

PLEASE SEND ME MORE DETAILS OF THE REMARKABLE BROTHER HR-5 PRINTER.

NAME_____

ADDRESS_____

_____

_____

_____ TEL NO._____ SU/8/84

AVAILABLE FROM: BOOTS, RYMANS, WILDINGS, SELFRIDGES AND ALL GOOD COMPUTER EQUIPMENT STOCKISTS.

brother

DEPT P, BROTHER OFFICE EQUIPMENT DIVISION, JONES + BROTHER, SHEPLEY STREET, GUIDE BRIDGE, AUDENSHAW, MANCHESTER M34 5JD
TEL:061 330 6531 (10 LINES) 061 330 0111 (6 LINES) 061 330 3036 (4 LINES). TELEX: 669092. BROTHER INDUSTRIES LTD., NAGOYA, JAPAN.

PROGRAM PRINTOUT

Starship Nova

IN STARSHIP NOVA by Andrew Green of Andover you are hurtling into the sun. Can you find the microchip and batteries which will breathe new life into your starship thrusters before cosmic obliteration frazzles your brain? **Starship Nova** is a text adventure for the 16K ZX-81 and has a random generation option for the layout of the Starship, so each game can be different. Watch for the Daleks.

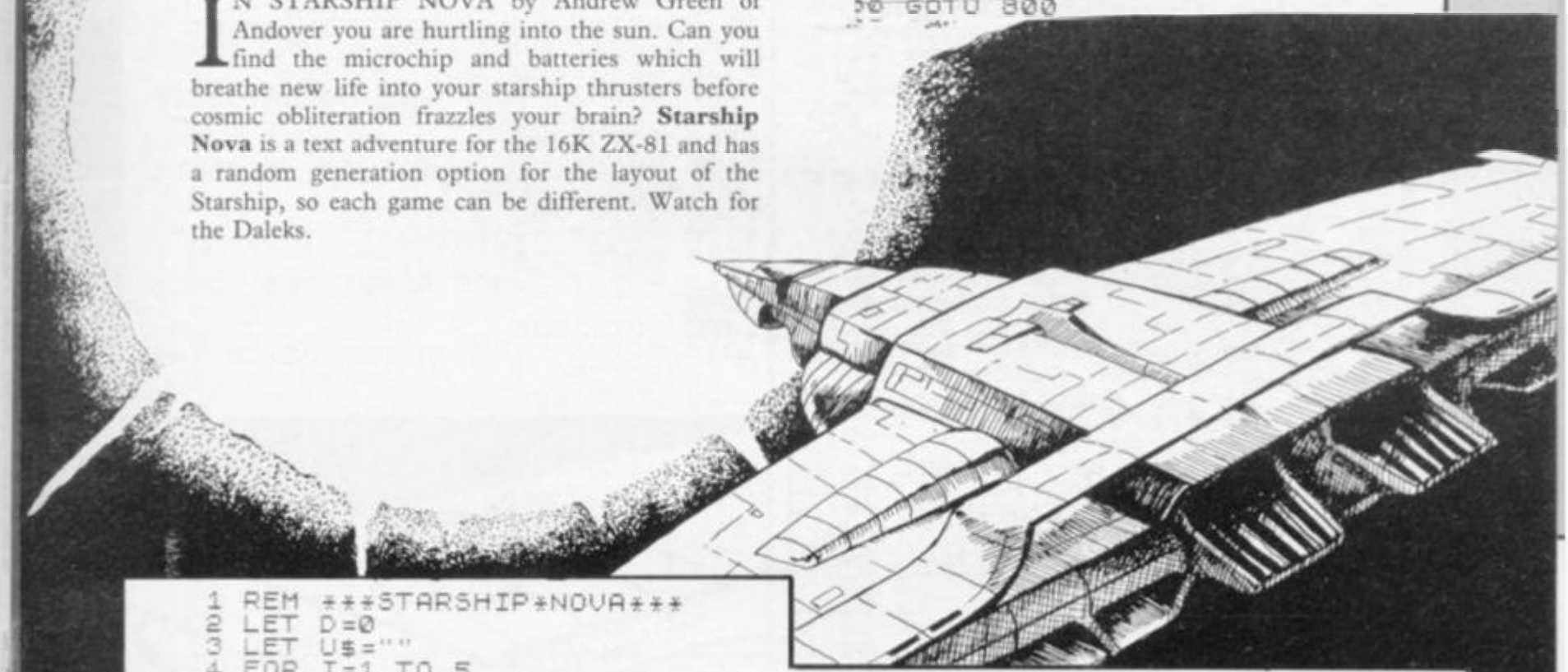

```
00 IF E(5)=0 THEN GOTO 1050
10 IF E(6)=0 THEN GOTO 1110
20 CLS
30 PRINT "A VOICE SAYS,""THE C
E IS,        """;U$;""".""
40 GOTO 800
00 IF E(6)=0 THEN GOTO 1050
10 IF E(5)=0 THEN GOTO 1130
20 GOTO 2520
00 IF E(7)=0 THEN GOTO 1050
10 CLS
20 PRINT "THE SONIC SCREWDRIVE
EXPLODES  AND BLOWS UP THE SHI
WITH YOU  ON BOARD.HA,HA.YOU A
 DEAD."
30 GOTO 7500
00 IF E(8)=0 THEN GOTO 1050
10 CLS
20 LET T$=""
25 LET Q$=STR$ T
30 FOR I=1 TO LEN Q$
40 LET T$=T$+(CHR$ (CODE (Q$(I
+128))
50 NEXT I
60 CLS
70 PRINT AT 11,0;" YOU HAVE ";
" MINUTES LEFT  "
80 GOTO 800
```

```
   1 REM ***STARSHIP*NOVA***
   2 LET D=0
   3 LET U$=""
   4 FOR I=1 TO 5
   5 LET U$=U$+(CHR$ (INT (RND*3
7)+28))
   6 NEXT I
   7 CLS
  10 PRINT "          STARSHIP NO
VA          "
  15 IF PEEK 16744<>60 THEN POKE
 16384,29
  20 PRINT ,,"AUTHOR:ANDREW GREE
N"
  30 PRINT ,,"DO YOU WANT INSTRU
CTIONS ?"
  40 IF INKEY$="N" THEN GOTO 90
  50 IF INKEY$<>"Y" THEN GOTO 40
  60 CLS
  61 PRINT "YOU MUST STOP YOUR S
PACESHIP    FROM PLUNGING INTO T
HE SUN.YOU  MUST FIND A MICRO-CH
IP TO REPAIRIT AND A BATTERY FOR
 POWER.YOU  MAY ALSO FIND OTHER
OBJECTS THATARE USEFUL,BUT BEWAR
E,ONE IS    BOOBY-TRAPPED.(TO US
E AN OBJECT TYPE IN ITS NAME.)"
  62 PRINT ,,"YOU HAVE 2 AND A H
ALF HOURS TO  REPAIR YOUR SHIP.Y
OU WILL FACE  SEVERAL DANGERS DU
RING THIS     ADVENTURE.",,"HERE
 IS A LIST OF COMMANDS:",,,"ZAP,
BASH,NORTH,SOUTH,EAST,WEST, TAKE
,DROP,PRESS,QUIT,INFO,WAIT."
  63 PRINT ,,,,"          GOOD
LUCK          "
  64 PRINT "      PRESS A KEY TO
BEGIN        "
  65 IF INKEY$<>"" THEN GOTO 65
  70 IF INKEY$="" THEN GOTO 70
  80 CLS
  90 PRINT "WHICH SHIP LAYOUT DO
YOU WANT ?",,,,"(1-50000)",,,"0
FOR A RANDOM SHIP"
 100 INPUT A
 105 IF A>0 THEN LET A=A+872
 110 RAND A
 120 FAST
 130 DIM S(10,10)
 140 DIM D(10,10)
 150 DIM O(10,10)
 160 FOR I=1 TO 10
 170 FOR J=1 TO 10
 180 LET S(I,J)=INT (RND*10)+1
 190 NEXT J
 200 NEXT I
 210 FOR I=1 TO 8
 220 LET A=INT (RND*10)+1
 230 LET B=INT (RND*10)+1
 240 IF O(A,B)>0 THEN GOTO 220
 250 LET O(A,B)=I
 260 NEXT I
 270 DIM M(10,10)
 280 FOR I=1 TO 25
 290 LET A=INT (RND*10)+1
```

continued on page 68

Little Brot
be seen b

```
  560 LET C$(2)="BASH"
  570 LET C$(3)="NORTH"
  580 LET C$(4)="SOUTH"
  590 LET C$(5)="EAST"
  600 LET C$(6)="WEST"
  610 LET C$(7)="TAKE"
  620 LET C$(8)="DROP"
  630 LET C$(9)="PRESS"
  640 LET C$(10)="QUIT"
  650 LET C$(11)="WAIT"
  660 LET C$(12)="INFO"
  670 DIM M$(5,18)
  680 LET M$(1)="A BIOLOGICAL FRE
AK"
  690 LET M$(2)="A GREEN MARTIAN"
  700 LET M$(3)="AN ALIEN ROBOT"
  710 LET M$(4)="A DALEK"
  720 LET M$(5)="A SONTARAN"
  730 DIM E(10)
  740 LET E(9)=50
  750 LET T=150
  760 LET A=INT (RND*10)+1
  770 LET A1=A
  780 LET B=INT (RND*10)+1
  790 LET B1=B
  795 SLOW
  800 FOR I=1 TO 50
  810 NEXT I
  820 IF PEEK 16398+256*PEEK 1639
9>PEEK 16396+256*PEEK 16397+363
THEN CLS
  830 PRINT "YOU ARE IN A";R$(S(A
,B))
  840 PRINT ,,"I CAN SEE:"
  850 IF S(A,B)=10 THEN GOTO 1170
  855 IF S(A,B)=3 AND RND>.75 THE
N GOTO 6905
  860 IF O(A,B)>0 THEN PRINT "A "
;O$(O(A,B))
  870 IF D(A,B)>0 THEN PRINT "A "
;O$(D(A,B))
  875 IF D(A,B)=0 AND O(A,B)=0 TH
EN PRINT "NOTHING OF USE"
  876 IF M(A,B)>0 THEN PRINT M$(M
(A,B))
  877 IF M(A,B)=0 THEN PRINT "NO
MONSTERS"
  880 PRINT "EXITS ARE"
  890 IF A>1 THEN PRINT "NORTH"
  900 IF A<10 THEN PRINT "SOUTH"
  902 IF B>1 THEN PRINT "EAST"
  905 IF B<10 THEN PRINT "WEST"
  906 IF E(9)<10 THEN PRINT "YOU
ARE FEELING TIRED."
  908 IF T<30 THEN PRINT "YOU HAD
 BETTER HURRY UP."
  909 IF T<0 THEN GOTO 7120
  910 PRINT "WHAT ARE YOUR INSTRU
CTIONS ?"
  920 INPUT I$
  925 LET T=T-1
  930 LET I$=I$+"    "
  940 IF PEEK 16398+256*PEEK 1639
9>PEEK 16396+256*PEEK 16397+627
THEN CLS
  950 PRINT ">";I$
  960 FOR I=1 TO 12
  970 IF I$( TO 3)=C$(I, TO 3) TH
EN GOTO 3000+(I*100)
  980 NEXT I
  990 FOR I=1 TO 8
 1000 IF I$( TO 3)=O$(I, TO 3) TH
EN GOTO 2000+(100*I)
 1010 NEXT I
 1020 REM ***ERROR*REPORTS***
 1030 PRINT "I DO NOT UNDERSTAND
""";
 1032 IF PEEK 16441<LEN I$-2 THEN
 PRINT
 1034 PRINT I$( TO LEN I$-3);"""
 1040 GOTO 800
 1050 PRINT "YOU DO NOT OWN THAT
ITEM"
 1060 GOTO 800
 1070 PRINT "YOU ARE NOT IN THE C
ONTROL ROOM."
 1080 GOTO 800
 1090 PRINT "NO MONSTER TO KILL"
 1100 GOTO 800
 1110 PRINT "WHAT ARE YOU GOING T
O PLAY IT ON"
 1120 GOTO 800
 1130 PRINT "YOU HAVE NO CASSETTE
 TO PLAY ON IT."
 1140 GOTO 800
 1150 PRINT "OK CLINT,TRY FINDING
 A LASER    FIRST."
 1160 GOTO 800
 1170 PRINT "NOTHING IT IS DARK"
 1180 GOTO 910
 1190 PRINT "WHAT ABOUT THE MONST
ER ?"
 1200 GOTO 800
 1210 PRINT "YOU CANNOT GO IN THA
T DIRECTION."
 1220 GOTO 800
```

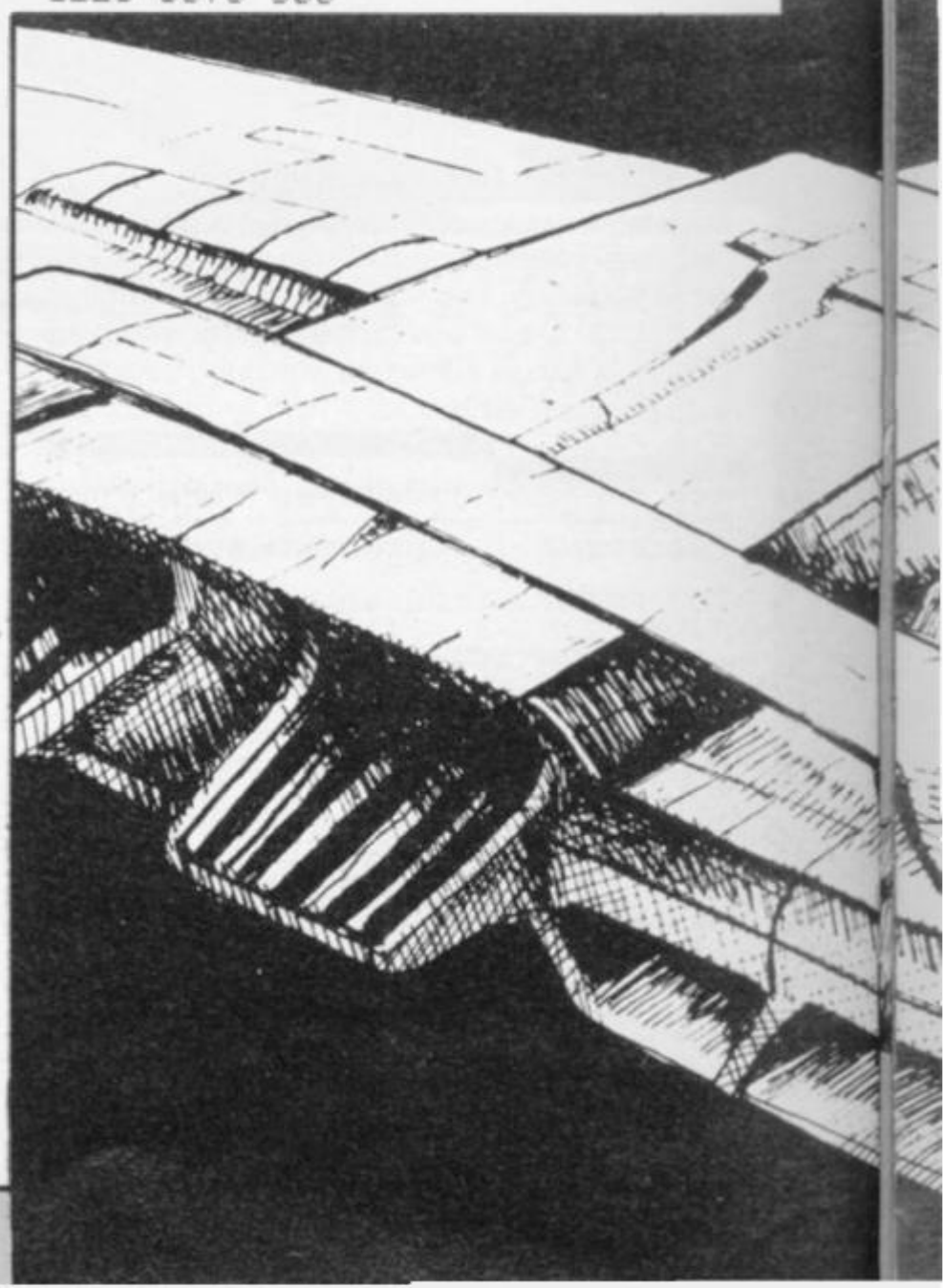

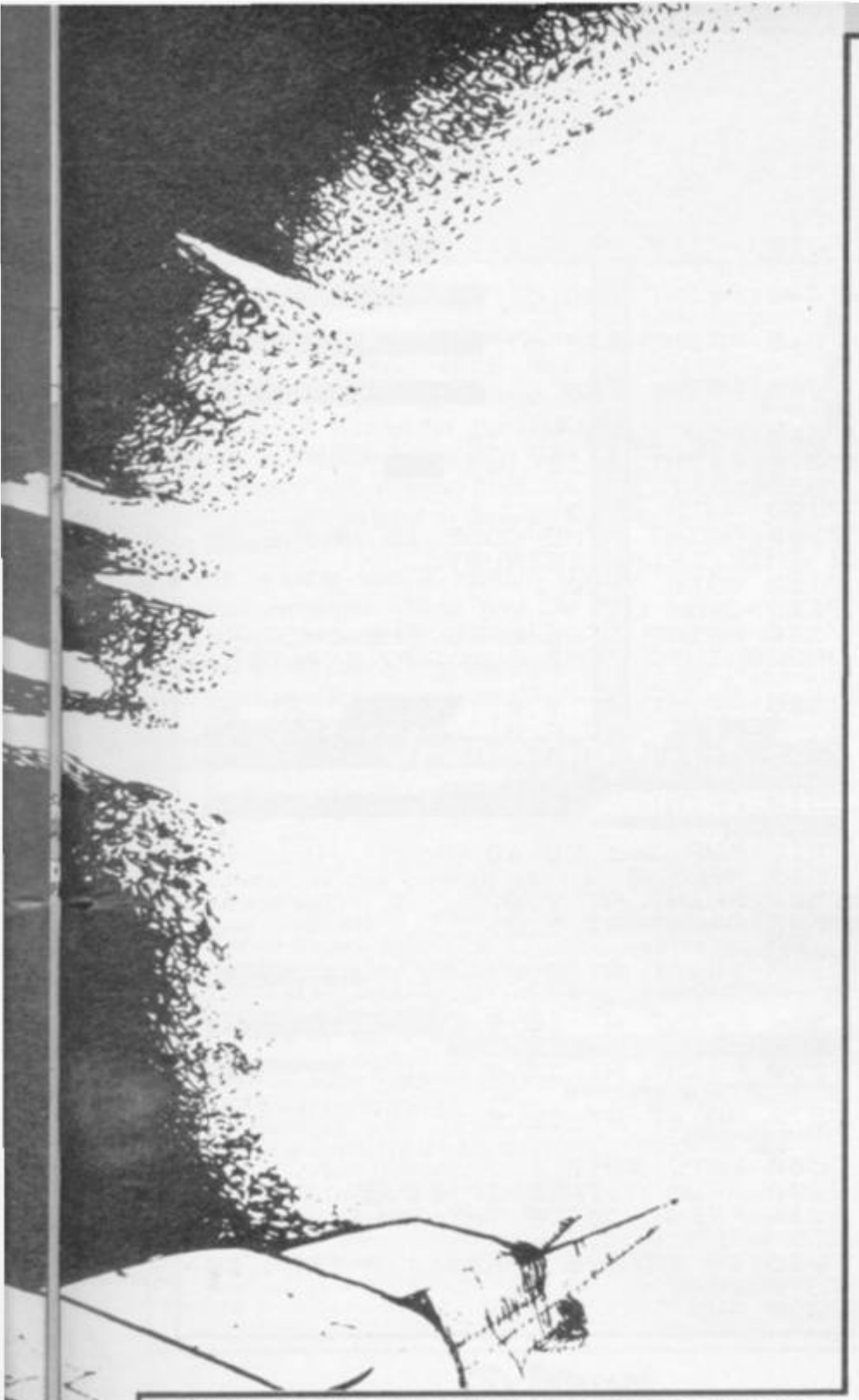

```
1230 PRINT "NOTHING HERE TO TAKE
"
1240 GOTO 800
2000 REM ***OBJECT SUBROUTINES**
*
2100 IF E(1)=0 THEN GOTO 1050
2105 IF S(A,B)<>1 THEN GOTO 1070
2110 LET D=D+(D<2)
2120 PRINT "THE BATTERY GOES IN
WITH A CLICK"
2130 GOTO 800
2200 IF E(2)=0 THEN GOTO 1050
2205 IF S(A,B)<>1 THEN GOTO 1070
2210 IF D=1 THEN GOTO 2250
2220 LET D=D+(D<2)
2230 PRINT "THE MICRO-CHIP SLIDE
S IN"
2240 GOTO 800
2250 CLS
2260 PRINT "THE ELECTRICITY FROM
 THE BATTERYKILLS YOU AS YOU INS
ERT THE     MICRO-CHIP."
2270 GOTO 7000
2300 IF E(3)=0 THEN GOTO 1050
2310 IF S(A,B)<>10 THEN GOTO 109
0
2315 CLS
2320 PRINT "THE TORCH LIGHTS UP"
2330 PRINT "I CAN SEE:"
2340 GOTO 860
2400 IF E(4)=0 THEN GOTO 1050
2410 IF M(A,B)=0 THEN GOTO 1090
2420 GOTO 3400
```

```
2500 IF E(5)=0 THEN GOTO 1050
2510 IF E(6)=0 THEN GOTO 1110
2520 CLS
2530 PRINT "A VOICE SAYS,""THE C
ODE IS,     """;U$;""".""
2540 GOTO 800
2600 IF E(6)=0 THEN GOTO 1050
2610 IF E(5)=0 THEN GOTO 1130
2620 GOTO 2520
2700 IF E(7)=0 THEN GOTO 1050
2710 CLS
2720 PRINT "THE SONIC SCREWDRIVE
R EXPLODES  AND BLOWS UP THE SHI
P WITH YOU  ON BOARD.HA,HA.YOU A
RE DEAD."
2730 GOTO 7500
2800 IF E(8)=0 THEN GOTO 1050
2810 CLS
2820 LET T$=""
2825 LET Q$=STR$ T
2830 FOR I=1 TO LEN Q$
2840 LET T$=T$+(CHR$ (CODE (Q$(I
))+128))
2850 NEXT I
2860 CLS
2870 PRINT AT 11,0;" YOU HAVE ";
T$;" MINUTES LEFT "
2880 GOTO 800
3100 IF E(4)=0 THEN GOTO 1150
3110 IF M(A,B)=0 THEN GOTO 1090
3120 CLS
3130 PRINT "YOUR LASER DISINTEGR
ATES        THE MONSTER IN ONE B
LAST."
3140 LET T=T-1
3150 LET E(9)=E(9)-1
3155 LET E(10)=E(10)+1
3160 LET M(A,B)=0
3170 GOTO 800
3200 IF M(A,B)=0 THEN GOTO 1090
3205 CLS
3210 LET Y=M(A,B)
3220 FOR I=1 TO RND*(Y*2)+1
3230 LET X=INT (RND*6)*6+1
3240 PRINT "BONK  OUCH  SPLAT WA
LLOPCLANK BANG  "(X TO X+5)
3250 LET E(9)=E(9)-1
3255 IF E(9)<=0 THEN GOTO 6920
3260 LET T=T-1
3270 NEXT I
3280 PRINT "THE MONSTER IS IN A
HEAP ON THE FLOOR"
3285 LET E(10)=E(10)+1
3290 LET M(A,B)=0
3295 GOTO 800
3300 IF M(A,B)>0 AND S(A,B)<>10
THEN GOTO 1190
3310 IF A=1 THEN GOTO 1210
3320 LET A1=A
3325 LET B1=B
3330 LET A=A-1
3340 PRINT "YOU MOVE INTO ANOTHE
R ROOM"
3350 IF S(A1,B1)=10 AND M(A1,B1)
>0 AND RND<.75 THEN GOTO 6950
3360 GOTO 800
3400 IF A=10 THEN GOTO 1210
3405 IF M(A,B)>0 AND S(A,B)<>10
THEN GOTO 1190
3410 LET A1=A
3415 LET B1=B
3420 LET A=A+1
3430 GOTO 3340
3500 IF B=1 THEN GOTO 1210
3510 IF M(A,B)>0 AND S(A,B)<>10
THEN GOTO 1190
3520 LET B1=B
3525 LET A1=A
3530 LET B=B-1
3540 GOTO 3340
3600 IF B=10 THEN GOTO 1210
3605 IF M(A,B)>0 AND S(A,B)<>10
THEN GOTO 1190
3610 LET B1=B
3615 LET A1=A
3620 LET B=B+1
3630 GOTO 3340
3700 IF O(A,B)=0 AND D(A,B)=0 TH
```

continued on page 70

continued from page 69

```
EN GOTO 1230
3710 IF O(A,B)=0 THEN GOTO 3740
3720 LET E(O(A,B))=1
3725 LET O(A,B)=0
3730 IF D(A,B)=0 THEN GOTO 3750
3740 LET E(D(A,B))=1
3745 LET O(A,B)=0
3750 PRINT "OK"
3760 GOTO 800
3800 PRINT "WHICH OBJECT DO YOU
WANT TO DROP"
3810 INPUT I$
3815 LET I$=I$+"    "
3820 FOR I=1 TO 8
3830 IF I$( TO 2)=O$(I, TO 2) TH
EN GOTO 3850
3840 NEXT I
3845 GOTO 1030
3850 IF E(I)=0 THEN GOTO 1050
3860 LET D(A,B)=I
3870 LET E(I)=0
3880 PRINT "OK"
3890 GOTO 800
3900 IF S(A,B)<>1 THEN GOTO 1070
3910 IF D<2 THEN GOTO 6980
3920 CLS
3930 PRINT "THE CONSOLE LIGHTS U
P.A MESSAGE ON THE SCREEN SAYS,"
"ENTER THE   CODE OR BE DESTROYE
D"""
3940 INPUT I$
3950 IF I$<>U$ THEN GOTO 7100
3960 PRINT "                CORRECT
                "
3970 PRINT ,,"  THE ENGINES FIRE
 AND YOUR     SPACESHIP FLIES OF
F INTO SPACE. WELL DONE.YOU HAD
ONLY ";T,"MINUTES LEFT."
3975 PRINT "YOU KILLED ";E(10);"
 MONSTERS"
3980 PRINT "AND STILL HAD ";E(9)
;" STRENGTH PTS"
3990 GOTO 4010
4000 CLS
4005 PRINT "          CHICKEN
          ",,,
4010 PRINT "WOULD YOU LIKE ANOTH
ER GAME ?"
4020 IF INKEY$="Y" THEN RUN
4030 IF INKEY$="N" THEN NEW
4040 GOTO 4020
4100 PRINT "WAITING"
4110 IF INKEY$="" THEN GOTO 4110
4120 IF INKEY$<>"" THEN GOTO 412
0
4200 CLS
4210 PRINT "YOU ARE CARRYING:"
4220 FOR I=1 TO 8
4230 IF E(I)>0 THEN PRINT "A ";O
$(I)
4240 NEXT I
4250 IF E(1)=0 AND E(2)=0 AND E(
3)=0 AND E(4)=0 AND E(5)=0 AND E
(6)=0 AND E(7)=0 AND E(8)=0 THEN
 PRINT "NOTHING"
4260 PRINT ,,"YOUR STRENGTH IS "
;E(9)
4265 PRINT "COMMANDS ARE:ZAP,BAS
H,NORTH,   SOUTH,EAST,WEST,TAKE
,DROP,PRESS,QUIT,WAIT,INFO."
4270 PRINT "PRESS A KEY TO RETUR
N TO THE    GAME."
4280 IF INKEY$="" THEN GOTO 4280
4290 GOTO 820
6905 PRINT "THE AIRLOCK DOOR OPE
NING...YOU  ARE SUCKED OUT INTO
SPACE.YOU   CANNOT BREATH AND DI
E."
6906 FOR I=1 TO 45
6907 NEXT I
6908 CLS
6910 GOTO 7000
6920 CLS
6930 PRINT "THE MONSTER KILLED Y
OU"
6940 GOTO 7000
6950 CLS
6960 PRINT "A MONSTER JUMPS OUT
OF THE       SHADOWS AND ZAPS YOU
 WITH A      LASER CANNON."
6970 GOTO 7000
6980 CLS
6990 PRINT "THE CONTROLS SHORT-C
IRCUIT AND  DESTROY THE SHIP."
6995 GOTO 7500
7000 FOR I=6 TO 9
7010 PRINT AT I,14;"   "
7020 NEXT I
7030 PRINT TAB 8;"                  
"
7040 PRINT TAB 8;"     R.I.P        
"
7050 PRINT TAB 8;"                  
"
7060 FOR I=13 TO 18
7070 PRINT AT I,14;"   "
7080 NEXT I
7090 GOTO 4010
7100 PRINT "THE CODE IS WRONG.TH
E SHIP SELF-DESTRUCTS."
7110 GOTO 7500
7120 CLS
7130 PRINT "TOO LATE,THE SHIP PL
UNGES INTO  THE SUN AND EXPLODES
"
7500 PRINT AT 7,0;"       ";AT 8,
1;"  ZXB1  ";AT 9,0;"  =====STARSHI
P NOVA===    ";AT 10,0;"  =====
          D          "
7510 PRINT "  ======)))(-      O  ,,,
          "
7515 FOR I=1 TO 40
7517 NEXT I
7520 PRINT AT 7,0;"        "
7530 PRINT AT 8,0;"
      "
7540 PRINT AT 9,0;"
          "
7550 PRINT AT 10,0;"
      "
7560 PRINT AT 11,0;"
          "
7570 PRINT AT 12,0;"
    "
7580 GOTO 4010
9000 SAVE "STARSHIP NOV■"
9010 PRINT "STOP THE TAPE AND PR
ESS N/L"
9020 IF INKEY$<>CHR$ 118 THEN GO
TO 9020
9030 RUN
```

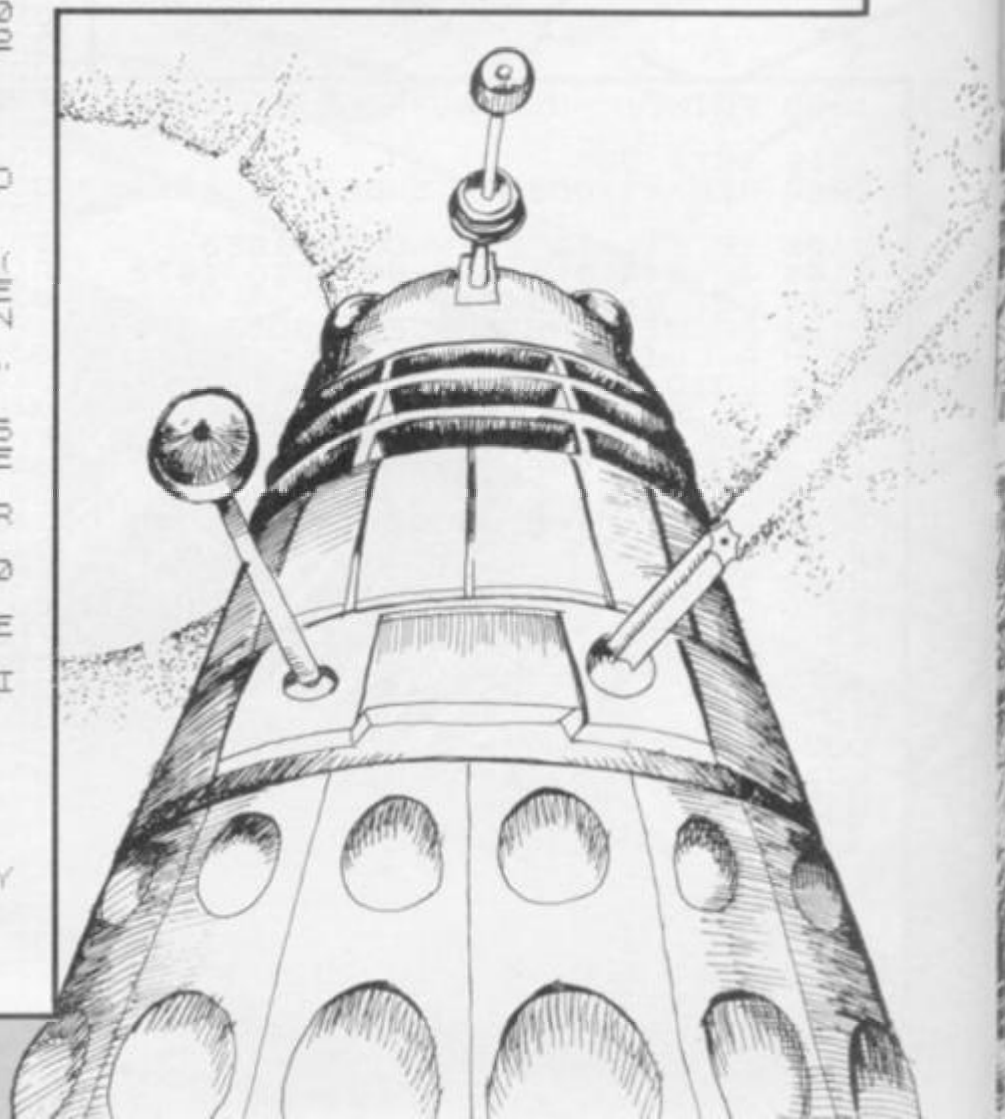

A day at the races

A G BIRD of Ripley, Derbyshire submitted a horse-racing program which will appeal to inveterate gamblers. **A Day at the Races** for the 16K Spectrum provides you with £20 stake money and a view from the enclosure. All you have to do is pick the winners.

The program uses a number of graphics characters. Please read the instructions for entering these characters on the first page of Program Printout before entering the program.

```
  1 PRINT AT 4,7;"PRESS ANY KE
Y FOR";AT 6,7;"A DAY AT THE RACE
S"
  2 PAUSE 0
  3 PAPER 4: CLS : PRINT AT 4,1
0;"PLEASE WAIT"
  5 GO SUB 9000
 10 POKE 23609,255: CLS
 15 LET money=20: LET race=0
 20 LET a$="(sp)A(sp)C": LET b$
="(sp)DEF": LET c$="(sp)GHI"
 25 PAPER 7: CLS : PRINT AT 1,1
8;"You have £";money
 30 IF money=0 THEN  GO TO 9900
 32 LET race=race+1
 34 RANDOMIZE
 38 IF race=10 THEN  GO TO 9950
 40 LET c1=INT (RND*3)
 42 LET c2=INT (RND*3)
 44 LET c3=INT (RND*3)
 50 IF c1=2 THEN  LET c1=7
 52 IF c2=2 THEN  LET c2=7
 54 IF c3=2 AND RND>.5 THEN  LE
T c3=7
 60 LET sad=INT (RND*3)+4
 65 IF sad=4 THEN  LET sad=2
 70 BORDER 4: FOR f=10 TO 21: P
RINT AT f,0; PAPER 4;"(32*sp)":
NEXT f
 75 PLOT 0,96: DRAW 36,36: DRAW
 183,0: DRAW 36,-36
 76 PLOT 0,96: DRAW 0,16: DRAW
36,24: PLOT 255,96: DRAW 0,16: D
RAW -36,24
 77 PLOT 36,132: DRAW 0,16: DRA
W 183,0: DRAW 0,-16
 78 PRINT AT 4,5; INK 1; PAPER
6;"  A DAY AT THE RACES  "
 80 FOR f=6 TO 9: FOR d=4 TO 14
: PRINT AT f,d; INK 2;"J";AT f,d
+13;"J": NEXT d: NEXT f
 85 PRINT  INK 2;AT 7,3;"J";AT
7,28;"J";AT 8,2;"JJ";AT 8,28;"JJ
";AT 9,1;"JJJ";AT 9,28;"JJJ"
 90 FOR f=0 TO 31: PRINT AT 10,
f; INK 1; PAPER 7;"K";AT 21,f;"K
": NEXT f
 95 IF race=9 THEN  PRINT AT 21
,11; FLASH 1;"LAST RACE"
 100 PRINT AT 12,0; INK c1; PAPE
R 4;a$;AT 13,0;b$;AT 12,2; INK s
ad;"B"
 110 PRINT AT 15,0; INK c2; PAPE
R 4;a$;AT 16,0;b$;AT 15,2; INK s
ad+1;"B"
 120 PRINT AT 18,0; OVER 1; INK
c3; PAPER 4;a$;AT 19,0;b$;AT 18,
2; INK sad;"B"
 150 LET n=INT (RND*18)+1
 160 FOR f=12 TO 18 STEP 3: PRIN
T AT f,6;(f/3)-3;: GO SUB (8000+
n+((f/4)-3)): PRINT n$: PRINT AT
 f,27;"/1": NEXT f
 170 GO SUB 7000
 172 FOR f=0 TO 1: FOR g=1 TO 16
: PRINT AT f,g;"(sp)": NEXT g: N
EXT f: PAUSE 25
 175 FOR f=12 TO 18 STEP 3: FOR
g=6 TO 29: PRINT AT f,g; PAPER 4
;"(sp)": NEXT g: NEXT f
 180 LET a=0: LET b=0: LET c=0
 200 PRINT AT 12,a; INK c1; PAPE
R 4;a$;AT 13,a;b$;AT 12,a+2; INK
 sad;"B"
 205 BEEP .006,-15
 210 PRINT AT 15,b; INK c2; PAPE
R 4;a$;AT 16,b;b$;AT 15,b+2; INK
 sad+1;"B"
 220 PRINT AT 18,c; INK c3; PAPE
R 4;a$;AT 19,c;b$;AT 18,c+2; INK
 sad;"B"
 230 LET a=a+RND*1: LET b=b+RND*
1: LET c=c+RND*1
 240 IF a>27 THEN  PRINT AT 12,2
7; PAPER 4;"(sp)";AT 13,27;"(sp)
": LET a=28
 250 PRINT AT 12,a; INK c1; PAPE
R 4;a$;AT 13,a;c$;AT 12,a+2; INK
 sad;"B"
 255 IF a=28 THEN  GO TO 1000
 260 IF b>27 THEN  PRINT AT 15,2
7; PAPER 4;"(sp)";AT 16,27;"(sp)
": LET b=28
 265 BEEP .013,-14
 270 PRINT AT 15,b; INK c2; PAPE
R 4;a$;AT 16,b;c$;AT 15,b+2; INK
 sad+1;"B"
 275 IF b=28 THEN  GO TO 1050
 280 IF c>27 THEN  PRINT AT 18,2
7; PAPER 4;"(sp)";AT 19,27;"(sp)
": LET c=28
 290 PRINT AT 18,c; INK c3; PAPE
R 4;a$;AT 19,c;c$;AT 18,c+2; INK
 sad;"B"
 295 IF c=28 THEN  GO TO 1100
 300 BEEP .006,-15
 350 LET a=a+RND: LET b=b+RND: L
ET c=c+RND: GO TO 200
1000 FOR g=1 TO 10: PRINT AT 13,
g;" THE WINNER ! ! !": BEEP .01,
40: BEEP .01,30+g: NEXT g: BEEP
.5,20
1010 IF bet=1 THEN  LET money=mo
ney+(stake+(stake*odd1))
1020 PRINT AT 1,28;money
1030 GO TO 25
1050 FOR g=1 TO 10: PRINT AT 16,
g;" THE WINNER ! ! !": BEEP .01,
```

continued on page 72

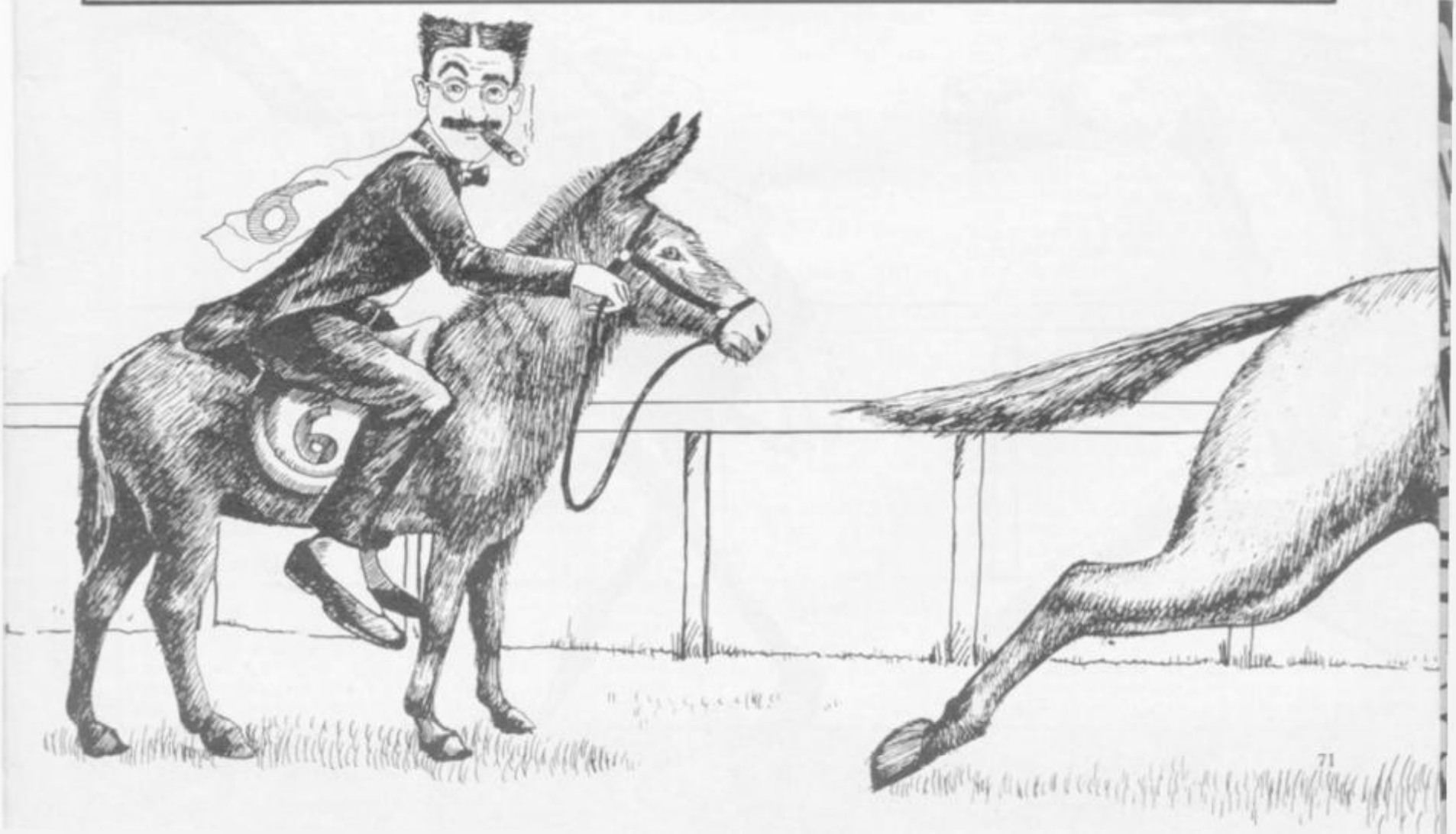

continued from page 71

```
40: BEEP .01,30+g: NEXT g: BEEP
.5,15
1060 IF bet=2 THEN  LET money=mo
ney+(stake+(stake*odd2))
1070 PRINT AT 1,28;money
1080 GO TO 25
1100 FOR g=1 TO 10: PRINT AT 19,
g;" THE WINNER ! ! !": BEEP .01,
40: BEEP .01,30+g: NEXT g: BEEP
.5,10
1110 IF bet=3 THEN  LET money=mo
ney+(stake+(stake*odd3))
1120 PRINT AT 1,28;money
1130 GO TO 25
7000 LET odd1=INT (RND*5)+2
7010 LET odd2=INT (RND*5)+2
7020 LET odd3=INT (RND*5)+2
7022 IF odd1=6 THEN  LET odd1=7
7024 IF odd2=4 AND RND>.5 THEN
LET odd2=8
7026 IF odd3=5 AND RND>.6 THEN
LET odd3=9
7030 PRINT AT 12,26;odd1;AT 15,2
6;odd2;AT 18,26;odd3
7100 PRINT AT 0,1;"Do you wish t
o";AT 1,1;"place a bet y/n?"
7110 IF INKEY$="y" OR INKEY$="Y"
 THEN  BEEP .25,10: GO TO 7130
7120 IF INKEY$="n" OR INKEY$="N"
 THEN  BEEP .25,10: LET bet=0: G
O TO 172
7125 GO TO 7110
7130 PRINT AT 0,1;"Which horse(3
*sp)";AT 1,1;"1, 2, or 3 ?    "
7140 IF INKEY$="1" THEN  PRINT A
T 12,31; PAPER 4; INK 7;"*": LET
 bet=1: GO TO 7200
7150 IF INKEY$="2" THEN  PRINT A
T 15,31; PAPER 4; INK 7;"*": LET
 bet=2: GO TO 7200
7160 IF INKEY$="3" THEN  PRINT A
T 18,31; PAPER 4; INK 7;"*": LET
 bet=3: GO TO 7200
7170 GO TO 7140
7200 BEEP .25,10: PRINT AT 0,1;"
How much do you ";AT 1,1;"want t
o bet ?(3*sp)"
7210 INPUT stake
7220 IF stake>money THEN  BEEP .
3,-10: PRINT AT 0,1;"Not enough
money";AT 1,1;"(3*sp)Try again(3
*sp)": GO TO 7210
7230 LET money=money-stake
7240 PRINT AT 1,28;"(4*sp)";AT 1
,28;money
7250 PRINT AT 0,1;"(16*sp)";AT 1
,1;"(16*sp)": RETURN
8001 LET n$=" SATURDAYS BOY ": R
ETURN
8002 LET n$=" SAINT PATRICK ": R
ETURN
8003 LET n$=" DIETOVER ": RETURN
8004 LET n$=" QUEEN & COUNTRY ":
 RETURN
8005 LET n$=" MR POPPY ": RETURN

8006 LET n$=" PINKYS BARN ": RET
URN
8007 LET n$=" CHIMNEY SWEEP ": R
ETURN
8008 LET n$=" MICRO-CHIP ": RETU
RN
8009 LET n$=" TAXI FARE ": RETUR
N
8010 LET n$=" PURPLE JIM ": RETU
RN
8011 LET n$=" ALADDIN ": RETURN
8012 LET n$=" TEXAS BORN ": RETU
RN
8013 LET n$=" BRICK A BRACK ": R
ETURN
8014 LET n$=" JAM AND BREAD ": R
ETURN
8015 LET n$=" FIFTY GUINEAS ": R
ETURN
8016 LET n$=" WONDERFUL WILF ":
RETURN
8017 LET n$=" BOB A JOB ": RETUR
N
8018 LET n$=" RACE EM ALL ": RET
URN
8019 LET n$=" LONDON BRIDGE ": R
ETURN
8020 LET n$=" MOON MAN ": RETURN

8999 STOP
9000 FOR f=1 TO 11: FOR n=0 TO 7
: READ a: POKE USR CHR$ (143+f)+
n,a: NEXT n: NEXT f
9010 DATA 0,0,0,0,0,0,31,127,0,0
,0,0,1,255,255,255,160,160,112,2
16,252,254,239,194
9020 DATA 159,159,152,40,40,40,7
2,144,255,255,0,0,0,0,1,0,192,19
2,160,80,72,68,132,8
9030 DATA 159,159,152,20,10,9,9,
5,255,255,1,2,20,25,2,4,192,128,
128,128,128,0,0,0
9040 DATA 24,60,126,86,126,36,60
,66,0,255,102,102,102,255,102,10
2
9050 RETURN
9900 FOR f=40 TO -10 STEP -2: BE
EP .01,f: BEEP .01,f+10: NEXT f
9910 PAPER 5: CLS : PRINT AT 1,0
;"(sp)You have run out of money
you(3*sp)will now have to walk h
ome.(4*sp)"
9920 GO TO 9970
9950 FOR f=40 TO -10 STEP -2: BE
EP .01,f: BEEP .01,f+10: NEXT f

9960 PAPER 5: CLS : PRINT AT 1,0
;"(sp)That was the last race of
the(3*sp)day. You have £";money
9970 PRINT AT 20,2;"Press any ke
y to play again"
9980 PAUSE 0: GO TO 10
```

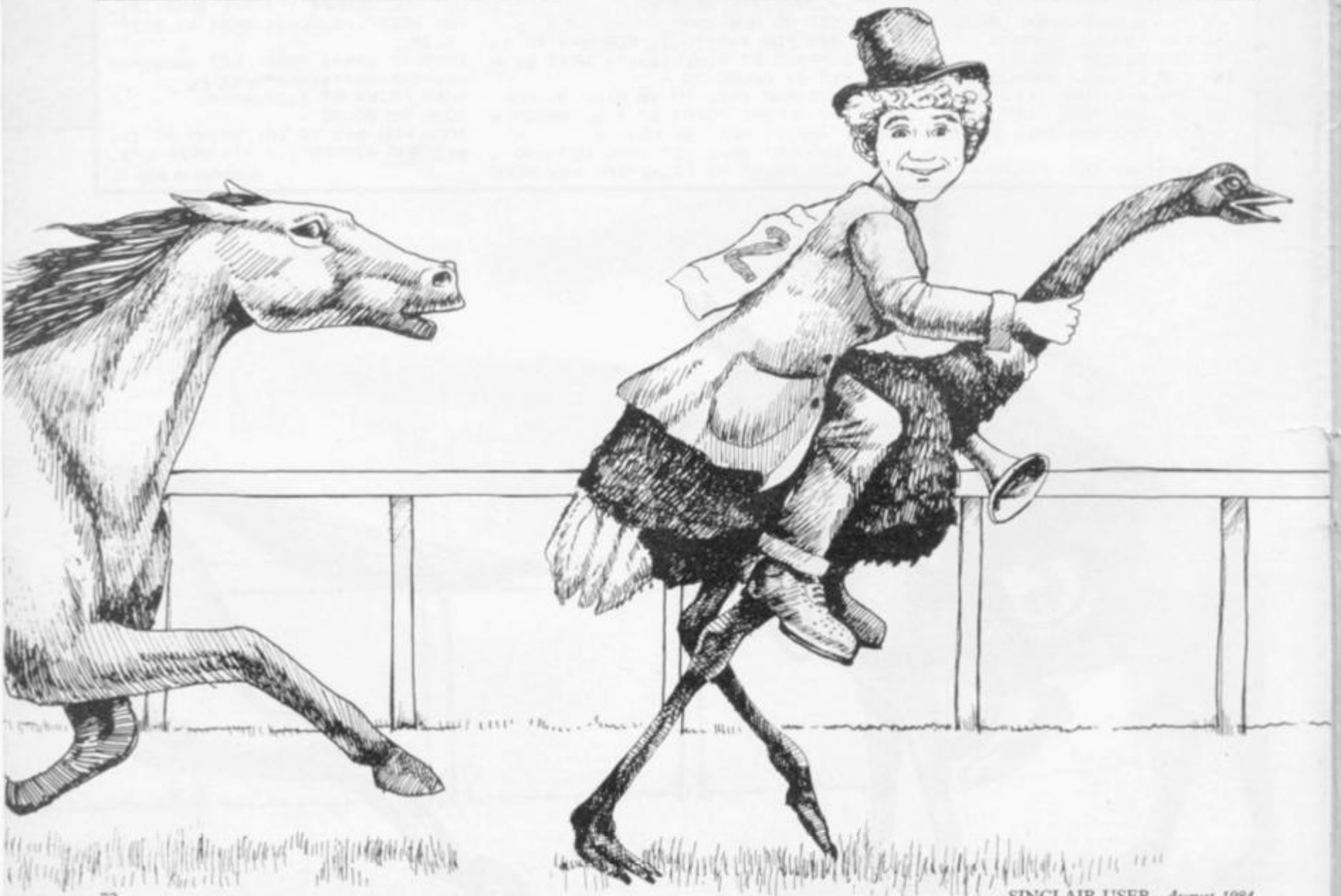

CHARACTER

CHARACTER, by Jacob Wittrock of Farum, Denmark is a utility program to enable you to create user-defined graphics with a minimum of blood and tears. You may re-define any of the characters with code numbers from 32 to 127 — see Appendix A of the Spectrum Manual for a list of those. The program stores the new characters above RAMTOP in 770 bytes starting at address 50000 and that code may be saved to tape.

The program runs in 48K but can be adapted for the 16K Spectrum by altering the addresses for RAMTOP and the commands which access the code.

Please read the instructions on the first page of Program Printout before entering the program.

```
 10 CLEAR 49999
 15 BORDER 1: PAPER 1: INK 7: C
LS : PRINT AT 10,10;"LOAD DATA?"
 16 LET i$=INKEY$: IF I$="n" TH
EN  GO TO 19
 17 IF i$="y" THEN  PRINT AT 10
,10;" LOADING! "'': LOAD ""CODE
 : LOAD "code"CODE : GO TO 60
 18 GO TO 16
 19 PRINT AT 10,10;"PLEASE WAIT
!"
 20 FOR n=15616 TO 16384
 30 POKE n+34384,PEEK n
 40 NEXT n
 50 POKE 23606,80: POKE 23607,1
94
 60 PRINT AT 10,10;"(12*sp)"
 70 LET chs=50000
 75 LET ad=chs
 80 LET ch=32
200 REM run
220 GO SUB 500
260 LET i$=INKEY$: IF i$="" THE
N  GO TO 260
270 IF i$="c" THEN  GO TO 200
280 IF i$="f" THEN  GO SUB 1000
290 IF i$="b" THEN  GO SUB 1100
300 IF i$="g" THEN  GO SUB 1500
310 IF i$="p" THEN  GO SUB 2000
320 IF i$="e" THEN  GO TO 2500
330 GO TO 260
500 REM CLEAR
510 CLS : FOR n=4 TO 13: PRINT
AT n,11; PAPER 7;"(10*sp)": NEXT
 n
520 INK 0: FOR n=72 TO 136 STEP
 8: PLOT 95,n: DRAW 64,0: NEXT n
: FOR n=95 TO 159 STEP 8: PLOT n
,72: DRAW 0,64: NEXT n: INK 7
530 PRINT AT 2,1;"CHARACTER : "
; PAPER 6; INK 0;CHR$ ch
540 PRINT AT 15,0;"PRESS:"
550 PRINT "   F - FORWARD"''"
B - BACKWARD"''"   C - CLEAR GRID
"''"   G - ENTER GRID"''"   P - PI
CK UP CHAR."''"   E - END (SAVE)"
560 IF ch>143 THEN  PRINT AT 1,
1;"USER DEF."
570 RETURN
1000 REM FORWARD
1005 IF ch=127 THEN  LET ch=143:
 PRINT AT 1,1; PAPER 1; INK 7;"U
SER DEF.": LET ad=USR "a"-8
1010 IF ch>163 THEN  BEEP .3,-30
: RETURN
1020 LET ch=ch+1: LET ad=ad+8
1030 BEEP .01,30
1040 PRINT AT 2,13; PAPER 6; INK
 0;CHR$ ch
1050 RETURN
1100 REM BACKWARD
1105 IF ch=144 THEN  LET ch=128:
 PRINT AT 1,1; PAPER 1; INK 7;"(
9*sp)": LET ad=50768
1110 IF ch<33 THEN  BEEP .3,-30:
 RETURN
1120 LET ch=ch-1: LET ad=ad-8
1130 GO TO 1030
1500 REM ENTER GRID
1501 PRINT AT 19,3; OVER 1;"(ig8
)"
1503 PRINT AT 21,12;"POKE"
1505 LET x=4: LET y=11
1510 PAPER 7: INK 0
1520 IF INKEY$="7" THEN  PRINT A
T x,y; OVER 1;"(sp)": LET x=x-1+
(x<5)
1525 IF INKEY$="6" THEN  PRINT A
T x,y; OVER 1;"(sp)": LET x=x+1-
(x>12)
1530 IF INKEY$="8" THEN  PRINT A
T x,y; OVER 1;"(sp)": LET y=y+1-
(y>19)
1535 IF INKEY$="5" THEN  PRINT A
T x,y; OVER 1;"(sp)": LET y=y-1+
(y<12)
1540 PRINT AT x,y; OVER 1; PAPER
 2;"(sp)"
1545 PAUSE 5
1546 LET o=0
1547 IF x=4 OR x=13 OR y=11 OR y
=20 THEN  LET o=7
1550 IF INKEY$=CHR$ 11 AND x>4 T
HEN  LET x=x-1: PRINT AT x+1,y;
OVER 1; PAPER o;"(sp)"
1560 IF INKEY$=CHR$ 10 AND x<13
THEN  LET x=x+1: PRINT AT x-1,y;
 OVER 1; PAPER o;"(sp)"
1570 IF INKEY$=CHR$ 9 AND y<20 T
HEN  LET y=y+1: PRINT AT x,y-1;
OVER 1; PAPER o;"(sp)"
1580 IF INKEY$=CHR$ 8 AND y>11 T
HEN  LET y=y-1: PRINT AT x,y+1;
OVER 1; PAPER o;"(sp)"
1590 IF INKEY$="p" THEN  GO SUB
2000
1592 IF INKEY$="e" THEN  GO TO 1
610
1594 IF INKEY$="c" THEN  PAPER 1
: INK 7: GO SUB 500: PRINT AT 21
,12;"POKE";AT 19,3; OVER 1;"(ig8
)": PAPER 7: INK 0
1596 IF INKEY$="f" THEN  GO SUB
1000
1598 IF INKEY$="b" THEN  GO SUB
1100
1600 GO TO 1520
1610 PRINT AT x,y; OVER 1;"(sp)"
1613 PAPER 1: INK 7
1615 LET c=0
1620 FOR p=22700 TO 22924 STEP 3
2
1630 LET b=0
1640 IF PEEK p=0 THEN  LET b=b+1
28
1650 IF PEEK (p+1)=0 THEN  LET b
=b+64
1660 IF PEEK (p+2)=0 THEN  LET b
=b+32
1670 IF PEEK (p+3)=0 THEN  LET b
=b+16
1680 IF PEEK (p+4)=0 THEN  LET b
=b+8
1690 IF PEEK (p+5)=0 THEN  LET b
=b+4
1700 IF PEEK (p+6)=0 THEN  LET b
=b+2
1710 IF PEEK (p+7)=0 THEN  LET b
=b+1
1720 POKE ad+c,b
1725 LET c=c+1
1730 NEXT p
1740 PRINT AT 2,13; PAPER 6; INK
 0;CHR$ ch
1745 PRINT AT 21,12;"SAVE"
1750 PRINT AT 19,3; OVER 1;"(ig8
)": RETURN
2000 REM PICK UP CH.
2005 PRINT AT 20,3; INK 7; PAPER
 1; OVER 1;"(ig8)"
2010 PRINT  INK 1; PAPER 1;AT 21
,0;CHR$ ch
2020 FOR n=7 TO 0 STEP -1
2030 FOR l=0 TO 7
2035 IF ATTR (12-l,12+n)=0 AND P
OINT (n,l)=0 THEN  PRINT AT 12-l
,12+n; OVER 1; PAPER 7; INK 0;"(
sp)"
2040 IF POINT (n,l)=1 THEN  PRIN
T  PAPER 0; INK 0; OVER 1;AT 12-
l,12+n;"(sp)"
2050 NEXT l
2060 NEXT n
2065 PRINT AT 20,3; PAPER 1; INK
 7; OVER 1;"(ig8)"
2070 RETURN
2500 REM END
2510 FOR n=15 TO 21
2520 PRINT AT n,0;"(20*sp)"
2530 NEXT n
2540 INPUT "SAVE characters?"; L
INE s$
2550 IF s$(1)<>"y" AND s$(1)<>"Y
" THEN  GO TO 2600
2560 INPUT "Name ?";n$
2561 IF LEN n$>10 OR n$="" THEN
 GO TO 2560
2565 INPUT "Name of user def. ?"
;u$: IF LEN u$>10 OR u$="" THEN
 GO TO 2565
2570 PRINT AT 15,0;"The new char
acterset is lying   from address
 50000 to 50770.The SAVEing is i
n tree parts: the   1'st part SA
VEs the characters, the 2'nd par
t moves the ch.set  into the RAM
 and the 3'rd SAVEs the USER DEF
INED CHARACTERS."
2580 SAVE n$CODE chs,770: SAVE "
code"CODE 23606,2: SAVE u$CODE U
SR "a",168
2590 FOR n=15 TO 21
2593 PRINT AT n,0;"(32*sp)"
2595 NEXT n
2600 INPUT "Another go?"; LINE g
$
2610 IF g$(1)="y" OR g$(1)="Y" T
HEN  GO TO 70
9997 STOP
9998 POKE 23606,0: POKE 23607,60
9999 SAVE "Character" LINE 1
```

```
   2 LET HS=0
   3 GOTO 8000
   4 LET S=0
   5 FOR F=8 TO 21
   6 PRINT AT F,0;"                              "
   7 NEXT F
   8 FOR F=43 TO 30 STEP -1
   9 PLOT 60,F
  10 NEXT F
  11 PRINT AT 0,29;"  ";TAB 29;"  "
  12 LET X=7
  13 LET Y=1
  14 LET A=31
  15 PRINT AT X,Y;" "
  16 IF X<>7 THEN GOSUB 141
  20 LET Y=Y+(INKEY$="8")-(INKEY$="5")
  30 PRINT AT X,Y;"*"
  40 IF INKEY$="0" THEN GOSUB 100
  50 PRINT AT 7,A;" "
  51 IF A=0 THEN LET A=31
  70 LET A=A-1
  71 IF A=Y AND X=7 THEN GOTO 9000
  80 PRINT AT 7,A;"O"
  90 GOTO 15
 100 LET X=X-1
 101 LET Y=Y+1
 110 PRINT AT X+1,Y-1;" ";AT X,Y;"*"
 120 IF Y=30 THEN GOTO 150
 130 PRINT AT X,Y;" "
 140 RETURN
 141 LET X=X+1
 142 LET Y=Y+1
 143 RETURN
 150 PRINT AT 7,7;"WELL DONE"
 155 LET S=S+INT (RND*100)+50
 160 PRINT AT 0,0;"SCORE = ";S
 170 FOR F=1 TO 50
 180 NEXT F
 199 LET B=1
 200 FOR F=0 TO 7
 210 PRINT AT F,0;"  "
 220 NEXT F
 230 FOR F=43 TO 30 STEP -1
 240 PLOT 60,F
 250 NEXT F
 260 FOR F=8 TO 15
 270 PRINT AT F,5;"    ";TAB 15;"  ";TAB 25;"  "
 280 NEXT F
 290 PRINT AT 0,29;"  ";TAB 29;"  "
 300 LET X=7
 310 LET Y=1
 320 LET A=31
 330 PRINT AT X,Y;" "
 340 LET Y=Y+(INKEY$="8")-(INKEY$="5")
 345 IF INKEY$="0" THEN GOSUB 400 AND Y<30
 346 IF X<>7 AND INKEY$="" THEN GOSUB 430
 347 IF X=7 AND (Y=6 OR Y=7 OR Y=5 OR Y=15 OR Y=16 OR Y=17 OR Y=18 OR Y=19 OR Y=25 OR Y=26) THEN GOTO 9500
 348 IF INKEY$="0" AND B=0 THEN GOTO 9000
 350 PRINT AT X,Y;"*"
 360 PRINT AT 7,A;" "
 365 IF A=0 THEN LET A=31
 370 IF A=Y AND X=7 THEN GOTO 9000
 380 LET A=A-1
 390 PRINT AT 7,A;"O"
 395 GOTO 330
 400 LET X=X+-1
 401 LET B=1
 410 LET Y=Y+1
 415 IF Y=30 THEN GOTO 460
```

QUASIMODO for the 16K ZX-81 by 13-year-old Terry Robinson of Edinburgh is a version of the classic arcade game **Hunchback.** You are Quasimodo and have to rescue your sweetheart by leaping over the battlements and ringing the bells of Notre Dame cathedral. The version includes barrels, jumping the pits, and swinging on the bell ropes. There are four levels and a hi-score routine. A campanologists' delight.

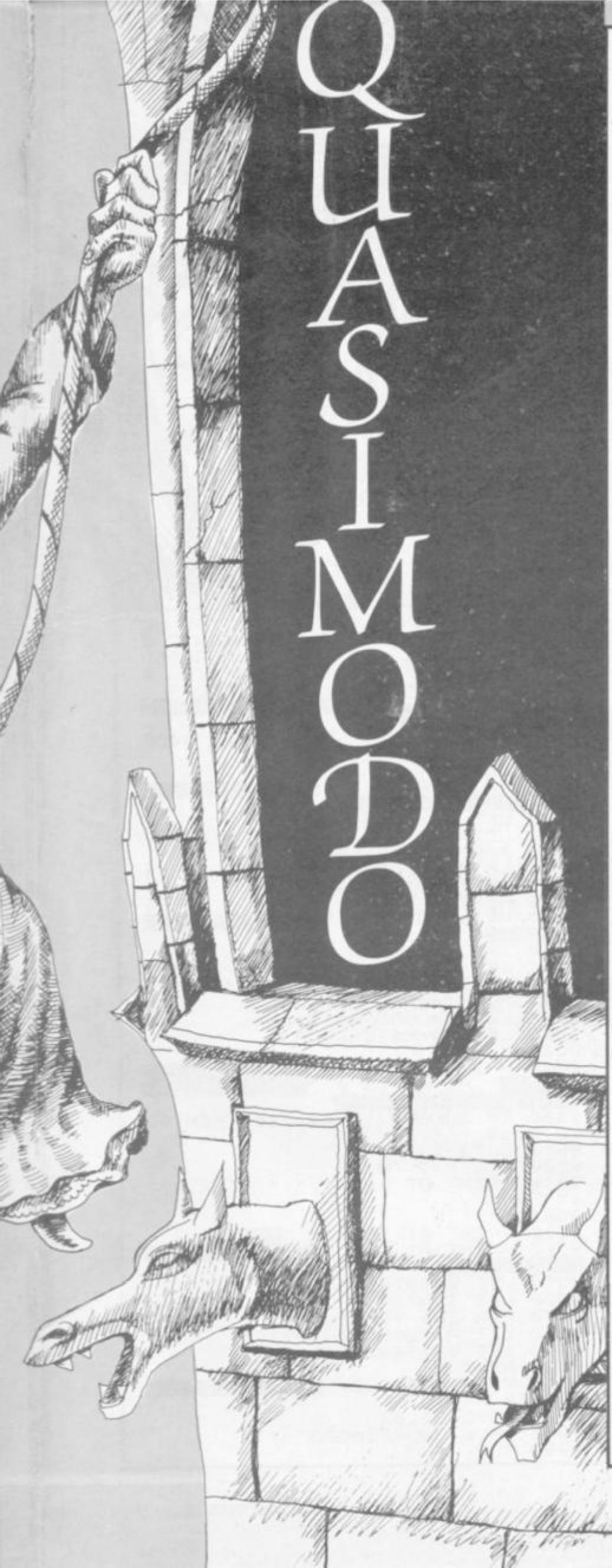


```
 420 RETURN
 421 LET B=0
 430 LET X=X+1
 440 LET Y=Y+1
 445 IF INKEY$="0" THEN GOTO 900
0
 450 RETURN
 460 IF X<6 THEN GOTO 9000
 470 PRINT AT X,Y;"*"
 480 PRINT AT 7,7;"WELL DONE"
 490 LET S=S+INT (RND*200)+100
 495 PRINT AT 0,0;"SCORE =.";S
 496 FOR F=0 TO 50
 497 NEXT F
 500 FOR F=0 TO 7
 510 PRINT AT F,0;"
                  "
 519 NEXT F
 520 FOR F=8 TO 15
 521 PRINT AT F,0;"
                                "
 522 NEXT F
 529 PRINT AT 8,0;
 530 FOR F=8 TO 15
 540 PRINT TAB 3;"   ";TAB 12;"
   ";TAB 22;"     "
 550 NEXT F
 560 FOR F=43 TO 30 STEP -1
 570 PLOT 60,F
 580 NEXT F
 590 PRINT AT 0,29;"m ";TAB 29;
"III"
 591 LET X=7
 592 LET Y=1
 595 LET A=31
 596 LET B=0
 600 PRINT AT X,Y;" "
 601 PRINT AT 7,A;" "
 602 IF A=0 THEN LET A=31
 603 IF B=0 AND RND<.5 THEN LET
B=31
 604 PRINT AT 6,B;" "
 610 LET Y=Y+(INKEY$="8")-(INKEY
$="5")
 611 IF INKEY$="0" THEN GOSUB 65
0
 612 IF INKEY$="" AND X<>7 THEN
GOSUB 680
 620 LET A=A-1
 621 IF B<>0 THEN LET B=B-1
 622 IF X=7 AND A=Y OR X=6 AND B
=Y THEN GOTO 9000
 630 PRINT AT X,Y;"*";AT 7,A;"O"
 631 IF B<>0 THEN PRINT AT 6,B;"
"
 632 IF X=7 AND (Y=4 OR Y=5 OR Y
=3 OR Y=13 OR Y=14 OR Y=15 OR Y=
16 OR Y=12 OR Y=23 OR Y=24 OR Y=
25 OR Y=26 OR Y=27 OR Y=22) THEN
GOTO 9500
 640 GOTO 600
 650 LET X=X-1
 660 LET Y=Y+1
 665 IF Y=30 THEN GOTO 700
 670 RETURN
 680 LET X=X+1
 690 LET Y=Y+1
 696 RETURN
 700 PRINT AT 7,7;"WELL DONE"
 705 LET S=S+INT (RND*300)+150
 710 PRINT AT 0,0;"SCORE = ";S
 720 FOR F=0 TO 50
 730 NEXT F
 740 FOR F=0 TO 15
 750 IF F<=7 THEN PRINT AT F,0;"
"
 760 IF F>7 THEN PRINT "
                                "
 770 NEXT F
 780 FOR F=8 TO 15
 790 PRINT AT F,7;"
     "
 800 NEXT F
 810 FOR F=43 TO 30 STEP -1
```

continued on page 76

continued from page 75

```
 820 PLOT 16,F
 830 PLOT 22,F
 840 PLOT 28,F
 850 PLOT 34,F
 860 PLOT 40,F
 870 PLOT 46,F
 880 NEXT F
 890 PRINT AT 0,7;"mmmmmr
mm "
 891 PRINT TAB 7;"iiiiiiiiiiiiii
iiii"
 892 LET X=7
 893 LET Y=1
 894 LET B=0
 895 LET A=31
 896 FOR F=43 TO 30 STEP -1
 897 PLOT 60,F
 898 NEXT F
 899 PRINT AT 0,29;"m ";TAB 29;
"iii"
 900 PRINT AT X,Y;" ";AT 6,B;" "
;AT 5,A;" "
 910 LET B=B+1
 920 IF B=31 THEN LET B=1
 930 LET A=A-1
 940 IF A=0 THEN LET A=31
 950 LET Y=Y+(INKEY$="8")-(INKEY
$="5")
 955 IF INKEY$="8" AND Y>7 AND Y
<24 THEN GOSUB 1200
 956 IF INKEY$="8" AND Y=25 OR Y
=26 AND INKEY$="8" THEN GOSUB 11
50
 960 IF INKEY$="0" THEN GOSUB 10
00
 961 IF Y=30 THEN GOTO 1220
 970 IF Y=A AND X=5 OR Y=B AND X
=6 THEN GOTO 9000
 980 PRINT AT X,Y;"*";AT 6,B;"m"
;AT 5,A;"m"
 981 IF X=7 AND Y>7 AND Y<24 THE
N GOTO 9500
 990 GOTO 900
1000 IF Y=6 OR Y=29 THEN GOTO 11
00
1010 LET X=X-1
1020 RETURN
1100 LET X=X-1
1110 LET Y=Y+1
1115 IF Y=30 THEN GOTO 1220
1120 RETURN
1150 LET X=X+1
1151 LET Y=Y+1
1152 IF X=5 AND Y=A OR X=6 AND Y
=B THEN GOTO 9000
1153 IF X=7 THEN RETURN
1154 PRINT AT X,Y;"*"
1155 PRINT AT X,Y;" "
1156 GOTO 1150
1200 LET Y=Y+3
1210 RETURN
1220 PRINT AT 7,7;"WELL DONE"
1221 LET S=S+INT (RND*400)+300
1230 PRINT AT 0,0;"YOUR S C O R
E IS ";S
1240 PRINT "YOU HAVE RESCUED ESM
ERALDA FROM THE CLUTCHES OF THE
GUARDS OF   NOTREDAME."
1250 PRINT "FOR ANOTHER GAME,PRE
SS ANY KEY"
1260 IF INKEY$="" THEN GOTO 1260
1270 GOTO 9020
8000 CLS
8001 PRINT "
```

1000 QUASIT

```
"
8010 PRINT ,,,,"YOU HAVE TO MOVE
 ALONG THE WALL JUMPING BARRELS
AND BIRDS TO    RESCUE ESMERALDA
.               ON THE FIRST SCR
EEN YOU JUMP THEBARRELS TO GET T
O THE BELL AND  RING IT.ON THE S
ECOND LEVEL YOU JUMP HOLES AND B
```

```
ARRELS AND ON   THE THIRD,YOU JU
MP HOLES,BARRELSAND BIRDS.ON THE
 FOURTH LEVEL   YOU JUMP ACROSS
THE BELLS OVER  THE PIT.IF YOU G
ET HIT BY A BIRDYOU ARE DEAD."
8020 PRINT ,,"PRESS ANY KEY TO B
EGIN THE GAME"
8030 IF INKEY$="" THEN GOTO 8030
8035 CLS
8040 GOTO 4
9000 PRINT AT 7,0;"HARD LINES,YO
U HAVE BEEN KILLED"
9001 LET A$=STR$ S
9002 LET S$=""
9003 FOR I=1 TO LEN A$
9004 LET A=CODE A$(I)+128
9008 LET S$=S$+CHR$ A
9009 NEXT I
9010 PRINT AT 9,0;"    YOUR SCO
RE WAS ";S$
9020 IF S>HS THEN LET HS=S
9021 LET A$=STR$ HS
9022 LET H$=""
9023 FOR I=1 TO LEN A$
9024 LET A=CODE A$(I)+128
9025 LET H$=H$+CHR$ A
9026 NEXT I
9027 PRINT AT 11,0;"THE HIGH SCO
RE IS ";H$;AT 13,0;"PRESS NEWLIN
E FOR ANOTHER GAME"
9030 IF INKEY$<>CHR$ 118 THEN GO
TO 9030
9040 GOTO 1
9500 FOR X=7 TO 15
9510 PRINT AT X-1,Y;" ";AT X,Y;"
*"
9520 NEXT X
9530 PRINT AT 15,Y-2;"SPLAT"
9540 PRINT AT 7,0;"HARD LINES,YO
U ARE DEAD"
9550 LET A$=STR$ S
9560 LET S$=""
9570 FOR I=1 TO LEN A$
9580 LET A=CODE A$(I)+128
9590 LET S$=S$+CHR$ A
9600 NEXT I
9610 PRINT AT 9,0;"YOUR SCORE WA
S ";S$
9620 GOTO 9020
9998 SAVE "QUASIMODO"
9999 RUN
```

DEFENDER

DEFENDER by P Watson for the 16K Spectrum is a variant on the old favourite Breakout. In **Defender** you have to build the wall which the alien creatures are bent on destroying. If you want to repair the outer edge of the wall, you will have to break through part of it and unless you are cunning the aliens may take advantage of the cleared space.

The game uses special graphics characters, so please read the instructions at the beginning of Program Printout.

```
  50 INK 7: PAPER 0: BORDER 0: C
LS
  60 GO SUB 9000
  70 GO SUB 8000
  80 PRINT AT 0,0; PAPER 2; INK
6;"(sp)SCORE 0(8*sp)HI-SCORE 0(6
*sp)"
  90 LET hi=0
 100 GO SUB 4000
 110 BEEP 1,30: PRINT AT 2,10; F
LASH 1;"ALIEN ALERT": PAUSE 100:
 PRINT AT 2,10;"(11*sp)": PAUSE
50
 120 LET sc=0
 130 LET p=15: LET q=1: LET f=0:
 LET g=1
 140 LET v=1: LET w=1: LET h=1:
LET i=1
 150 LET x=15: LET y=20
 160 LET a=x: LET b=y
 170 LET y=y-(INKEY$="q" AND y>3
)+(INKEY$="a" AND y<20)
 180 LET x=x-(INKEY$="o" AND x>0
)+(INKEY$="p" AND x<31)
 190 IF ATTR (y,x)=5 THEN  BEEP
.01,40
 200 PRINT AT b,a;"(sp)";AT y,x;
 INK 7;"A"
 210 PRINT AT q,p;"(sp)";AT q,p-
1;"(sp)"
 220 IF INKEY$="z" THEN  PRINT A
T y-1,x; INK 5;"CC"
 240 LET p=p+v: LET q=q+w
 250 IF p=31 OR p=0 THEN  LET v=
-v: BEEP .01,15
 260 IF q=1 THEN  LET w=-w: BEEP
.01,15
 270 IF ATTR (q,p)=5 THEN  BEEP
.01,50: GO SUB 3000
 280 IF ATTR (q,p)=4 THEN  GO TO
 7000
 290 PRINT AT q,p; INK 6;"B"
 300 IF sc<500 THEN  GO TO 380
 310 PRINT AT g,f;"(sp)";AT g,f-
1;"(sp)"
 320 LET f=f+h: LET g=g+i
 330 IF f=31 OR f=0 THEN  LET h=
-h: BEEP .01,15
 340 IF g=1 THEN  LET i=-i: BEEP
.01,15
 350 IF ATTR (g,f)=5 THEN  BEEP
.01,50: GO SUB 3500
 360 IF ATTR (g,f)=4 THEN  GO TO
 7000
 370 PRINT AT g,f; INK 6;"B"
 380 LET sc=sc+1: PRINT AT 0,7;
PAPER 2; INK 6;sc
 390 GO TO 160
 400 IF sc>=hi THEN  LET hi=sc:
PRINT AT 0,25; PAPER 2; INK 6;hi
: PRINT AT 0,7; PAPER 2; INK 6;"
0(6*sp)"
 410 FOR z=1 TO 20
 420 PRINT AT z,0; INK 0;"(32*ig
8)"
 430 NEXT z
 440 GO TO 100
3000 LET v=v: LET w=-w
3010 IF q=21 OR q=0 THEN  LET w=
-w
3020 RETURN
3500 LET h=h: LET i=-i
3510 IF g=21 OR g=1 THEN  LET i=
-i
3520 RETURN
4000 FOR s=1 TO 30: FOR t=5 TO 1
5 STEP 2
4010 PRINT AT t,s; INK 5;"C": BE
EP .01,s
4030 NEXT t: NEXT s
4040 FOR j=0 TO 31
4050 PRINT AT 21,j; INK 4;"D": B
EEP .01,2*j
4060 NEXT j
4070 PRINT AT 2,10; INK 0;"(9*ig
8)"
4080 RETURN
7000 IF ATTR (q,p)=4 THEN  PRINT
 ; INK 6; BRIGHT 1;AT q-1,p-1;"F
HJ";AT q-2,p-1;"EGI": BEEP .5,1:
 BEEP .5,1: BEEP 2,-2: PRINT AT
q-1,p-1; INK 0;"(3*ig8)";AT q-2,
p-1; INK 0;"(3*ig8)"
7010 IF ATTR (g,f)=4 THEN  PRINT
 ; INK 6; BRIGHT 1;AT g-1,f-1;"F
HJ";AT g-2,f-1;"EGI": BEEP .5,1:
 BEEP .5,1: BEEP 2,-2: PRINT AT
g-1,f-1; INK 0;"(3*ig8)";AT g-2,
f-1; INK 0;"(3*ig8)"
7020 PRINT AT 21,0; PAPER 4; INK
 7; BRIGHT 1; FLASH 1;"DDDDDDDDD
DDDDDDDDDDDDDDDDDDDDD"
7030 PRINT AT 3,11; PAPER 1; INK
 7; FLASH 1;"GAME OVER"
7040 FOR b=60 TO -20 STEP -2
7050 BEEP .01,b
7060 NEXT b
7070 INPUT "(4*sp)Another game?
(y or n) "; LINE a$
7080 IF a$="y" OR a$="Y" THEN  G
O TO 400
7090 IF a$="n" OR a$="N" THEN  C
LS : GO TO 7110
7100 IF a$<>"y" OR a$<>"Y" OR a$
<>"n" OR a$<>"N" THEN  GO TO 707
0
7110 PRINT '' INK RND*6;TAB RND*
15;"OK, BYE FOR NOW!": POKE 2369
2,255: GO TO 7110
8000 BEEP .1,30: PRINT AT 0,8; I
NK 5;"D E F E N D E R"
8010 PRINT AT 2,0; BRIGHT 1; INK
 3;"How long can poor Joe defend
 theEarth against the nasty anti
-  matter aliens "; BRIGHT 0; I
NK 6;" "; BRIGHT 1; INK 3;" who
 are destroy-ing the protective
force-field?"
8020 PRINT AT 7,0; INK 4;"He can
 restore the force field  using
his energy gun and also  pass t
hrough it,but this causes danger
ous gaps!!"
8030 PRINT AT 12,0; INK 3; BRIGH
T 1;"Can he cope with the second
     alien...."
8040 PRINT AT 15,12; INK 2; BRIG
HT 1;"Controls"
8050 PRINT AT 17,1; INK 6;"Up  D
own  Left  Right  Restore
                              "; IN
K 5;"O    A     O     P       Z
"
8060 PRINT 0;AT 1,3; PAPER 1; I
NK 7; FLASH 1;" Press any key to
 play... "
8070 PAUSE 0: CLS
8080 RETURN
9000 FOR n=1 TO 10
9010 READ a$
9020 FOR p=0 TO 7
9030 READ q: POKE USR a$+p,q
9040 NEXT p
9050 NEXT n
9060 DATA "A",3,27,27,15,63,27,1
20,64,"B",66,60,90,126,126,90,66
,36,"C",28,34,73,89,77,73,34,28,
"D",241,159,241,159,241,159,241,
159,"E",0,0,2,2,9,37,16,8,"F",10
0,2,225,24,70,0,252,0,"G",16,146
,84,84,85,17,130,130,"H",84,84,1
7,186,124,124,254,16,"I",0,0,128
,128,32,72,16,32,"J",76,128,14,4
8,196,0,126,0
9070 RETURN
9990 CLS : SAVE "defender" LINE
1
9995 PRINT AT 10,0;"Re-wind tape
 then run to VERIFY."
9997 VERIFY "defender"
9999 PRINT AT 10,0; INK 3; BRIGH
T 1;"(9*sp)Tape Verified.(9*sp)"
: STOP
```

DIVER

CONTINUING our series of Cambridge Award programs we present **Diver** for the 48K Spectrum. Your task is to organise a salvage expedition and search wrecked ships to find treasure. Fearsome denizens of the deep threaten your survival. Diver was written by Paul Caris of Harlington, Bedfordshire.

This game uses special graphics characters explained in the instructions on page 67.

```
   1 BORDER 5: PAPER 1: INK 7: C
LS
   2 PRINT AT 5,14;"DIVER";AT 7,
15;"BY";AT 9,12;"PAUL CARIS": PA
USE 50
   3 BEEP .125,5: BEEP .08,5: BE
EP .08,10: BEEP .08,10: BEEP .25
,10: BEEP .125,12: BEEP .375,14
   4 BEEP .08,10: BEEP .08,12: B
EEP .08,14: BEEP .08,14: BEEP .0
8,14: BEEP .25,15: BEEP .125,14:
 BEEP .375,12
   5 BEEP .125,9: BEEP .25,5: BE
EP .125,9: BEEP .25,12: BEEP .12
5,14: BEEP .375,15
   6 BEEP .08,3: BEEP .08,5: BEE
P .25,7: BEEP .125,5: BEEP .08,3
: BEEP .08,2: BEEP .08,0: BEEP .
375,-2
  10 PRINT AT 12,2;"DO YOU WANT
INSTRUCTIONS? Y/N"
  11 IF INKEY$="y" THEN  GO TO 8
000
  12 IF INKEY$<>"n" THEN  GO TO
11
  13 LET z$="(55*sp)"
  14 LET y=2000
  15 LET q=0
  19 CLS
  20 BORDER 5: PAPER 2: INK 0: C
LS
  30 PRINT  PAPER 7;AT 2,7;"DIVI
NG SUPPLIES LTD";AT 4,4;"AQUA-LU
NG";AT 4,26;"300";AT 5,4;"FACE M
ASK";AT 5,27;"20";AT 6,4;"FLIPPE
RS";AT 6,27;"20";AT 7,4;"WET SUI
T";AT 7,26;"250";AT 8,4;"HIRE OF
 YACHT";AT 8,26;"300";AT 9,4;"SP
EAR GUN";AT 9,26;"180";AT 10,4;"
KNIFE";AT 10,27;"20";AT 11,4;"TO
RCH";AT 11,27;"20";AT 13,4;"KEY
QUANTITY REQUIRED";AT 14,4;"YOU
HAVE ";y;"DOLLARS"
  40 PRINT  PAPER 7; FLASH 1;AT
4,3;">"
  41 INPUT d
  42 IF d=0 THEN  PRINT  PAPER 7
;AT 15,3;"YOU CANNOT DIVE WITHOU
T AN   AQUA-LUNG TRY AGAIN": PAU
SE 400
  43 IF d=0 THEN  PRINT AT 15,3;
z$: GO TO 41
  44 IF d>4 THEN  PRINT  PAPER 7
;AT 15,3;"YOU CANNOT AFFORD MORE
 THAN 4 AQUA-LUNGS TRY AGAIN": P
AUSE 400
  45 IF d>4 THEN  PRINT AT 15,3;
z$: GO TO 41
  46 PRINT  INK 2;AT 4,3;"(sp)"
  47 LET y=y-(d*300)
  48 PRINT  PAPER 7;AT 14,4;"YOU
 HAVE ";y;"DOLLARS "
  50 PRINT  PAPER 7; FLASH 1;AT
5,3;">"
  51 INPUT e
  52 IF e=0 THEN  PRINT  PAPER 7
;AT 15,3;"YOU CANT DIVE WITHOUT
A FACE MASK TRY AGAIN": PAUSE 40
0
  53 IF e=0 THEN  PRINT  INK 2;A
T 15,3;z$: GO TO 51
  54 IF y-(e*20)<570 THEN  PRINT
  PAPER 7;AT 15,3;"YOU WILL BE U
NABLE TO AFFORD OTHER GEAR TRY A
GAIN": PAUSE 400
  55 IF y-(e*20)<570 THEN  PRINT
  INK 2;AT 15,3;z$: GO TO 51
  56 PRINT  INK 2;AT 5,3;"(sp)"
  57 LET y=y-(e*20)
  58 PRINT  PAPER 7;AT 14,4;"YOU
 HAVE ";y;"DOLLARS "
  60 PRINT  PAPER 7; FLASH 1;AT
6,3;">"
  61 INPUT f
  62 IF f=0 THEN  PRINT  PAPER 7
;AT 15,3;"YOU CANT DIVE WITHOUT
WEARING FLIPPERS TRY AGAIN": PAU
SE 400
  63 IF f=0 THEN  PRINT  INK 2;A
T 15,3;z$: GO TO 61
  64 IF y-(f*20)<550 THEN  PRINT
  PAPER 7;AT 15,3;"YOU WILL BE U
NABLE TO AFFORD OTHER GEAR TRY A
GAIN": PAUSE 400
  65 IF y-(f*20)<550 THEN  PRINT
  INK 2;AT 15,3;z$: GO TO 61
  66 PRINT  INK 2;AT 6,3;"(sp)"
  67 LET y=y-(f*20)
  68 PRINT  PAPER 7;AT 14,4;"YOU
 HAVE ";y;"DOLLARS "
  70 PRINT  PAPER 7; FLASH 1;AT
7,3;">"
  71 INPUT g
  72 IF g=0 THEN  PRINT  PAPER 7
;AT 15,3;"YOU CANT DIVE WITHOUT
A  WET SUIT TRY AGAIN": PAUSE 40
0
  73 IF g=0 THEN  PRINT  INK 2;A
T 15,3;z$: GO TO 71
  74 IF y-(g*250)<300 THEN  PRIN
T  PAPER 7;AT 15,3;"YOU WILL BE
UNABLE TO AFFORD YACHT HIRE TRY
AGAIN": PAUSE 400
  75 IF y-(g*250)<300 THEN  PRIN
T  INK 2;AT 15,3;z$: GO TO 71
  76 PRINT  INK 2;AT 7,3;"(sp)"
  77 LET y=y-(g*250)
  78 PRINT  PAPER 7;AT 14,4;"YOU
 HAVE ";y;"DOLLARS "
  80 PRINT  PAPER 7; FLASH 1;AT
8,3;">"
  81 INPUT h
  82 IF h=0 THEN  PRINT  PAPER 7
;AT 15,3;"YOU NEED A YACHT TO RE
ACH THE DIVING AREA TRY AGAIN":
PAUSE 400
  83 IF h=0 THEN  PRINT  INK 2;A
T 15,3;z$: GO TO 81
  84 IF h>1 THEN  PRINT  PAPER 7
;AT 15,3;"YOU'LL ONLY NEED 1 YAC
HT TRY AGAIN": PAUSE 400
  85 IF h>1 THEN  PRINT  INK 2;A
T 15,3;z$: GO TO 81
  86 PRINT  INK 2;AT 8,3;"(sp)"
  87 LET y=y-300
  88 PRINT  PAPER 7;AT 14,4;"YOU
 HAVE ";y;"DOLLARS  "
  90 PRINT  PAPER 7; FLASH 1;AT
9,3;">"
  91 INPUT i
  92 IF y-(i*180)<0 THEN  PRINT
 PAPER 7;AT 15,3;"YOU CANT AFFOR
D IT TRY AGAIN": PAUSE 400
  93 IF y-(i*180)<0 THEN  PRINT
 INK 2;AT 15,3;z$: GO TO 91
  94 PRINT  INK 2;AT 9,3;"(sp)"
  95 LET y=y-(i*180)
  96 PRINT  PAPER 7;AT 14,4;"YOU
 HAVE ";y;"DOLLARS  "
 100 PRINT  PAPER 7; INK 0; FLAS
H 1;AT 10,3;">"
 101 INPUT j
 102 IF y-(j*20)<0 THEN  PRINT
PAPER 7;AT 15,3;"YOU CANT AFFORD
 IT TRY AGAIN": PAUSE 400
 103 IF y-(j*20)<0 THEN  PRINT
INK 2;AT 15,3;z$: GO TO 101
 104 PRINT  INK 2;AT 10,3;"(sp)"
 105 LET y=y-(j*20)
```

```
 106 PRINT  PAPER 7;AT 14,4;"YOU
 HAVE ";y;"DOLLARS  "
 107 LET i1=i*6
 110 PRINT  PAPER 7; INK 0; FLAS
H 1;AT 11,3;">"
 111 INPUT k
 112 IF y-(k*20)<0 THEN  PRINT
PAPER 7;AT 15,3;"YOU CANT AFFORD
 IT TRY AGAIN": PAUSE 400
 113 IF y-(k*20)<0 THEN  PRINT
INK 2;AT 15,3;z$: GO TO 111
 114 PRINT  INK 2;AT 11,3;"(sp)"
 115 LET y=y-(k*20)
 116 PRINT  PAPER 7;AT 14,4;"YOU
 HAVE ";y;"DOLLARS  ": PAUSE 100
 117 CLS
 118 GO TO 950
 120 IF m$<>"n" AND m$<>"s" AND
m$<>"e" AND m$<>"w" THEN  GO TO
1175
 121 IF (l>1 AND m$="n") AND (l<
7 AND m$="n") THEN  PRINT  PAPER
 6; INK 0;AT 20,0;"YOU CANT GO T
HAT WAY TRY AGAIN  (S,E,W)": PRI
NT AT 21,7;z$( TO 23): PAUSE 200
: PRINT AT 20,0;z$;z$( TO 7): LE
T q=q+1: GO TO 1170
 122 IF l=1 AND m$="n" OR l=1 AN
D m$="w" THEN  PRINT  PAPER 6; I
NK 0;AT 20,0;"YOU CANT GO THAT W
AY TRY AGAIN  (S,E)": PRINT AT 2
1,6;z$( TO 24): PAUSE 200: PRINT
 AT 20,0;z$;z$( TO 7): LET q=q+1
: GO TO 1170
 123 IF l=7 AND m$="n" OR l=7 AN
D m$="e" THEN  PRINT  PAPER 6; I
NK 0;AT 20,0;"YOU CANT GO THAT W
AY TRY AGAIN  (S,W)": PRINT AT 2
1,6;z$( TO 24): PAUSE 200: PRINT
 AT 20,0;z$;z$( TO 7): LET q=q+1
: GO TO 1170
 124 IF l=8 AND m$="w" OR l=15 A
ND m$="w" OR l=22 AND m$="w" OR
l=29 AND m$="w" OR l=36 AND m$="
w" THEN  PRINT  PAPER 6; INK 0;A
T 20,0;"YOU CANT GO THAT WAY TRY
 AGAIN  (N,S,E)": PRINT AT 21,7;
z$( TO 23): PAUSE 200: PRINT AT
20,0;z$;z$( TO 7): LET q=q+1: GO
 TO 1170
 125 IF l=43 AND m$="s" OR l=43
AND m$="w" THEN  PRINT  PAPER 6;
 INK 0;AT 20,0;"YOU CANT GO THAT
 WAY TRY AGAIN  (N,E)": PRINT AT
 21,6;z$( TO 24): PAUSE 200: PRI
NT AT 20,0;z$;z$( TO 7): LET q=q
+1: GO TO 1170
 126 IF l=14 AND m$="e" OR l=21
AND m$="e" OR l=28 AND m$="e" OR
 l=35 AND m$="e" OR l=42 AND m$=
"e" THEN  PRINT  PAPER 6; INK 0;
AT 20,0;"YOU CANT GO THAT WAY TR
Y AGAIN  (N,S,W)": PRINT AT 21,7
;z$( TO 23): PAUSE 200: PRINT AT
 20,0;z$;z$( TO 7): LET q=q+1: G
O TO 1170
 127 IF l=49 AND m$="s" OR l=49
AND m$="e" THEN  PRINT  PAPER 6;
 INK 0;AT 20,0;"YOU CANT GO THAT
 WAY TRY AGAIN  (N,W)": PRINT AT
 21,6;z$( TO 24): PAUSE 200: PRI
NT AT 20,0;z$;z$( TO 7): LET q=q
+1: GO TO 1170
 128 IF l>43 AND l<49 AND m$="s"
 THEN  PRINT  PAPER 6; INK 0;AT
20,0;"YOU CANT GO THAT WAY TRY A
GAIN  (N,E,W)": PRINT AT 21,7;z$
( TO 23): PAUSE 200: PRINT AT 20
,0;z$;z$( TO 7): LET q=q+1: GO T
O 1170
 130 IF m$="n" THEN  LET l=l-7
 140 IF m$="s" THEN  LET l=l+7
 150 IF m$="e" THEN  LET l=l+1
 160 IF m$="w" THEN  LET l=l-1
 170 IF l=37 THEN  GO TO 300
 175 LET s$="A GIANT SQUIDA SHAR
KAN OCTOPUSA HUGE ELECTRIC EELA
MANTA RAY"
 180 LET o=INT (RND*10)+1
 181 CLS
 182 IF o<6 THEN  BORDER 2: PAPE
R 2: INK 7: CLS
 185 IF o=1 THEN  PRINT  FLASH 1
;AT 5,10;s$( TO 13): GO TO 500
 190 IF o=2 THEN  PRINT  FLASH 1
;AT 5,10;s$(14 TO 20): GO TO 500
 195 IF o=3 THEN  PRINT  FLASH 1
;AT 5,10;s$(21 TO 30): GO TO 500
 200 IF o=4 THEN  PRINT  FLASH 1
;AT 5,10;s$(31 TO 49): GO TO 500
 205 IF o=5 THEN  PRINT  FLASH 1
;AT 5,10;s$(50 TO ): GO TO 500
 206 IF o>5 THEN  BORDER 4: PAPE
R 4: CLS : PRINT AT 5,10;"NOTHIN
G HERE"
 210 GO TO 1151
 300 BORDER 7: PAPER 5: INK 0: C
LS
 310 PRINT  PAPER 6;AT 20,0;z$(
TO 32);AT 21,0;z$( TO 32)
 320 PRINT  PAPER 0;AT 14,3;z$(
TO 26);AT 15,4;z$( TO 24);AT 16,
4;z$( TO 23);AT 17,4;z$( TO 22)
 330 PRINT  PAPER 2;AT 18,4;z$(
TO 21)
 340 PRINT  PAPER 2;AT 19,5;z$(
TO 19)
 345 PRINT  INK 0;AT 14,29;"F";A
T 15,28;"F";AT 16,27;"F";AT 17,2
6;"F"
 346 PRINT  INK 2;AT 18,25;"F";A
T 19,24;"F"
 350 FOR a=4 TO 26 STEP 2
 360 PRINT  PAPER 0; INK 7;AT 14
,a;"O": NEXT a
 370 PRINT  INK 7;AT 13,3;"EEEE"
;AT 13,25;"EEEEE"
 380 PRINT  PAPER 7;AT 11,8;z$(
TO 10);AT 12,7;z$( TO 18);AT 13,
7;z$( TO 18)
 385 PRINT  PAPER 7;AT 11,8;"...
.......";AT 12,7;".............
...."
 390 PRINT AT 9,9;"(2*ig8)";AT 9
,13;"(2*ig8)";AT 10,9;"(2*ig8)";
AT 10,13;"(2*ig8)"
 400 PRINT  PAPER 7;AT 8,9;"(2*s
p)";AT 8,13;"(2*sp)"
 405 PRINT  PAPER 6; INK 0;AT 20
,8;"THE TREASURE SHIP";AT 21,8;"
PRESS""e"" TO ENTER"
 410 IF INKEY$<>"e" THEN  GO TO
410
```

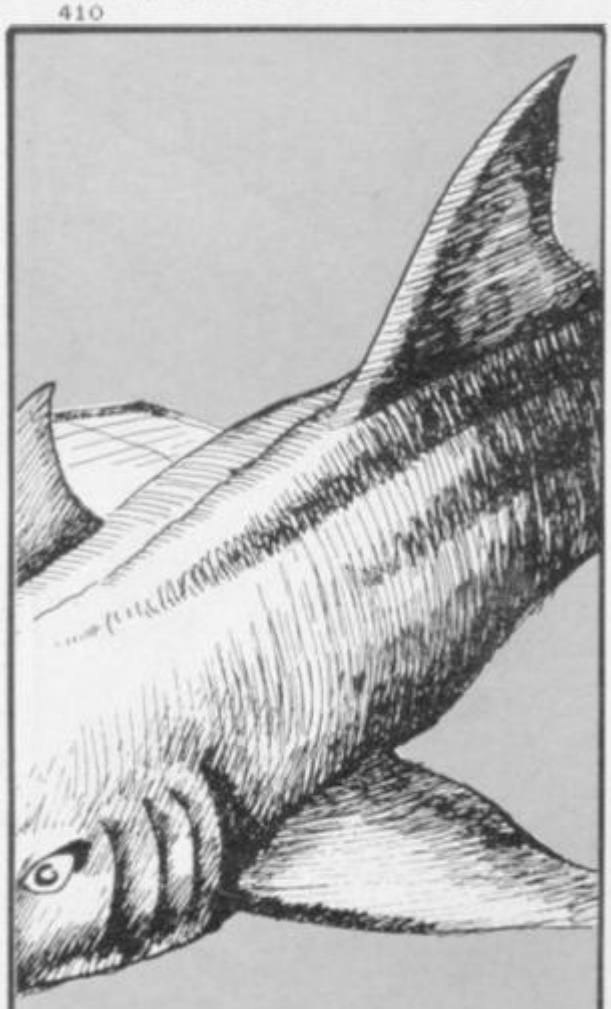

```
 415 GO TO 3000
 500 PRINT ;AT 8,10;"WILL YOU (R
)UN";AT 10,19;"(F)IGHT";AT 12,19
;"(H)IDE"
 505 INPUT a$
 510 IF a$<>"r" AND a$<>"f" AND
a$<>"h" THEN  GO TO 505
 511 CLS
 512 IF a$="f" THEN  GO TO 530
 513 IF a$="h" THEN  GO TO 600
 515 IF a$="r" THEN  LET m=INT (
RND*6)+1
 520 IF m=4 OR m=5 OR m=6 THEN
GO TO 590
 525 PRINT AT 7,3;"NO CHANCE,THE
 BEAST HAS YOU  CORNERED,NOW YOU
 MUST FIGHT": PAUSE 150: CLS
 530 IF i>0 THEN  PRINT AT 8,2;"
YOU FIRE YOUR SPEAR GUN": PAUSE
150: GO TO 533
 532 IF i=0 THEN  GO TO 550
 533 IF i1=0 THEN  PRINT AT 9,2;
"NOTHING HAPPENS,YOU ARE OUT OF
AMMO": PAUSE 150: GO TO 549
 535 LET m=INT (RND*6)+1
 536 LET i1=i1-1
 540 IF m<5 THEN  PRINT AT 9,2;"
GOOD SHOT THE BEAST IS DEAD": PA
USE 100: GO TO 1151
 545 IF m>4 THEN  PRINT AT 9,2;"
YOU MISSED,NO TIME TO RELOAD": P
AUSE 150
 549 CLS
 550 IF j>0 THEN  PRINT AT 10,2;
"YOU DRAW YOUR KNIFE": PAUSE 150
 555 IF j=0 THEN  PRINT AT 10,2;
"YOU TRY IN VAIN TO FIGHT BARE H
ANDED": PAUSE 150: GO TO 585
 559 CLS
 560 LET m=INT (RND*6)+1
 565 IF m>4 THEN  PRINT AT 11,2;
"YOU LUNGE KILLING THE BEAST": P
AUSE 100: GO TO 1151
 570 PRINT AT 11,2;"YOUR LUNGE M
ISSES";AT 12,2;"THE BEAST ATTACK
S....": PAUSE 150
 575 LET m=INT (RND*6)+1
 580 IF m>4 THEN  PRINT AT 13,2;
"YOU EVADE THE ATTACK": PAUSE 15
0: GO TO 559
 585 PRINT AT 13,2;"THE BEAST ST
RIKES.YOUR LIFE  FLASHES BY IN
FRONT OF YOU.YOU  ARE DEAD.": P
AUSE 200: GO TO 700
 590 PRINT AT 13,2;"THE BEAST GO
ES IN SEARCH OF  EASIER GAME":
 PAUSE 100: GO TO 1151
 600 LET m=INT (RND*6)+1
 605 IF m<5 THEN  GO TO 525
 610 PRINT AT 10,2;"YOU HIDE BEH
IND SOME ROCKS ON  THE SEA BED";
AT 12,2;"THE BEAST PASSES BY": P
AUSE 100: GO TO 1151
 700 BORDER 0: PAPER 0: INK 7: C
LS
 710 PRINT AT 8,2;"DO YOU WANT A
NOTHER GAME Y/N?"
 715 INPUT b$
 720 IF b$="y" THEN  GO TO 1
 725 IF b$="n" THEN  PRINT AT 17
,13;"GOODBYE": PAUSE 200: NEW
 950 BORDER 0: PAPER 0: INK 7: C
LS
 960 PRINT AT 5,3;"YOU NOW HAVE
ALL THE ITEMS  NECESSARY TO CON
TINUE. YOU ALSO HAVE ";y;" DOLLA
RS LEFT."
 965 PRINT AT 8,3;"YOU ARE TAKEN
 IN YOUR HIRED  YACHT INTO THE
CENTRE OF THE  DIVING AREA. YOU
 DON YOUR DIVINGGEAR AND PREPARE
 TO ENTER THE  WATER."
 970 PRINT AT 21,3;"PRESS D TO E
NTER THE WATER"
 980 IF INKEY$<>"d" THEN  GO TO
980
 999 CLS
1000 BORDER 7: PAPER 5: INK 0: C
LS
1010 LET l=25
1020 LET a$="(32*sp)": PRINT  PA
PER 6;AT 20,0;a$;AT 21,0;a$
1040 FOR x=0 TO 18
1060 PRINT AT x,15;"A";AT x+1,15
;"B"
1080 BEEP .5,4
1100 PRINT AT x,15;"(sp)";AT x+1
```

continued on page 88

```
,15;"(sp)"
1120 NEXT x
1140 PRINT AT 19,15;"CD"
1150 PRINT  PAPER 6; INK 0;AT 20
,3;"NOTHING HERE"
1151 IF l=1 THEN  PRINT  PAPER 6
; INK 0;AT 21,3;"WHICH DIRECTION
 S/E?": GO TO 1170
1152 IF l>1 AND l<7 THEN  PRINT
 PAPER 6; INK 0;AT 21,3;"WHICH D
IRECTION S/E/W?": GO TO 1170
1153 IF l=7 THEN  PRINT  PAPER 6
; INK 0;AT 21,3;"WHICH DIRECTION
 S/W?": GO TO 1170
1154 IF l=8 OR l=15 OR l=22 OR l
=29 OR l=36 THEN  PRINT  PAPER 6
; INK 0;AT 21,3;"WHICH DIRECTION
 N/S/E?": GO TO 1170
1155 IF l=14 OR l=21 OR l=28 OR
l=35 OR l=42 THEN  PRINT  PAPER
6; INK 0;AT 21,3;"WHICH DIRECTIO
N N/S/W?": GO TO 1170
1156 IF l>43 AND l<49 THEN  PRIN
T  PAPER 6; INK 0;AT 21,3;"WHICH
 DIRECTION N/E/W?": GO TO 1170
1157 IF l=43 THEN  PRINT  PAPER
6; INK 0;AT 21,3;"WHICH DIRECTIO
N N/E?": GO TO 1170
1158 IF l=49 THEN  PRINT  PAPER
6; INK 0;AT 21,3;"WHICH DIRECTIO
N N/W?": GO TO 1170
1160 PRINT  PAPER 6; INK 0;AT 21
,3;"WHICH DIRECTION N/S/E/W?"
1170 IF q=2 THEN  GO TO 2000
1175 INPUT m$
1180 GO TO 120
2000 CLS
2005 BORDER 5: PAPER 5: INK 0: C
LS
2010 PRINT AT 4,3;"A GOVERNMENT
PATROL VESSEL  HAS PICKED YOU U
P ON ITS SONAR, TRYING TO EXPLOR
E OUTSIDE YOUR  DESIGNATED AREA.
 THEY DESPATCH  TWO DIVERS TO AR
REST YOU AND  BRING YOU UP FOR
 QUESTIONING.": PAUSE 400
2015 PRINT AT 10,3;"THEY LET YOU
 OFF WITH JUST A CAUTION. HOWEVE
R THEIR ROUGH WAYOF HANDLING YOU
 HAS DAMAGED YOURAQUA-LUNG BEYON
D REPAIR.": PAUSE 400
2020 LET d=d-1
2025 IF d>0 THEN  PRINT AT 14,3;
"YOU RETURN TO YOUR SHIP AND  ST
RAP ON A SPARE. TO DIVE IN ANDRE
SUME YOUR SEARCH PRESS ANY KEY":
 PAUSE 0: LET q=0: GO TO 999
2030 PRINT AT 14,3;"YOU RETURN T
O YOUR SHIP AND  SEND FOR A SPAR
E. THE PRICE IS  500 DOLLARS WIT
H DELIVERY."
2034 PAUSE 400: CLS
2035 IF y-500<0 THEN  PRINT AT 6
,3;"YOU CANT AFFORD IT. YOU MIGH
TAS WELL GO HOME.";AT 15,3;"BETT
ER LUCK NEXT TIME": PAUSE 400: G
O TO 700
2040 PRINT AT 6,3;"AN AQUA-LUNG
ARRIVES AND YOU STRAP IT ON.  TO
 DIVE IN AND  RESUME YOUR SEAR
CH PRESS ANY KEY": PAUSE 0: LET
q=0: LET y=y-500: GO TO 999
3000 CLS
3005 BORDER 5: PAPER 5: INK 0: C
LS
3006 LET p=0
3010 PRINT AT 1,3;"YOU ENTER THE
 SHIP THROUGH AN OPEN PORTHOLE A
MIDSHIPS ON THE  STARBOARD SIDE.
"
3015 IF k=0 THEN  GO TO 3050
3020 PRINT AT 4,3;"YOU ARE IN A
LARGE STATEROOM.IT IS EMPTY SAVE
 FOR SOME BROKENFURNITURE.YOU CL
EAR THE WRECKAGEFROM THE DOOR AN
D GO THROUGH TO A LONG CORRIDOR
WHICH STRETCHES THE FULL LENGTH
OF THE SHIP. TO YOUR FAR LEFT IS
 A STAIRWAY UP. TO YOUR FAR RIGH
T IS ONE GOING  DOWN. ON BOTH SI
DES OF YOU ARE  THE DOORS TO STA
TEROOMS.";AT 21,3;"PRESS ANY KEY
 TO CONTINUE"
3025 PAUSE 0: CLS : GO TO 3200
3050 PRINT AT 4,3;"YOU ARE IN A
DARK ROOM. YOU  TRY TO FEEL YOUR
 WAY FORWARD BUTTHE ROOM IS FULL
 OF WRECKAGE ANDUNFORTUNATELY YO
U NEGLECTED TO  BUY YOURSELF A T
ORCH. OBVIOUSLY IT IS USELESS TO
 GO ON.";AT 10,3;"YOU RETURN TO
YOUR SHIP AND  RADIO ASHORE FOR
A TORCH TO BE  SENT TO YOU.";AT
21,3;"PRESS ANY KEY TO CONTINUE"
3060 PAUSE 0: CLS
3070 PRINT AT 6,3;"A TORCH ARRIV
ES. FOR SPECIAL DELIVERY THE PRI
CE IS DOUBLE."
3075 IF y<40 THEN  GO TO 3085
3080 PRINT AT 8,3;"YOU TAKE THE
NEW TORCH AND  DIVE BACK IN THE
 WATER.": LET y=y-40: LET k=k+1:
 PAUSE 400: GO TO 999
3085 PRINT AT 8,3;"YOU CANT AFFO
RD IT. YOU MIGHTAS WELL GO HOME.
";AT 15,3;"BETTER LUCK NEXT TIME
.": PAUSE 400: CLS : GO TO 700
3200 BORDER 7: PAPER 7: CLS
3205 FOR a=0 TO 255
3210 PLOT a,175: PLOT a,120: PLO
T a,104: PLOT a,48: NEXT a
3215 FOR b=120 TO 175
3220 PLOT 0,b: PLOT 63,b: PLOT 1
27,b: PLOT 191,b: PLOT 255,b: NE
XT b
3225 FOR b=48 TO 104
3230 PLOT 0,b: PLOT 63,b: PLOT 1
27,b: PLOT 191,b: PLOT 255,b: NE
XT b
3235 FOR a=104 TO 120: FOR b=0 T
O 16 STEP 2
3240 PLOT b,a: NEXT b: NEXT a
3245 FOR a=104 TO 120: FOR b=240
 TO 255 STEP 2
3250 PLOT b,a: NEXT b: NEXT a
3260 PRINT AT 1,1;"S/ROOM";AT 1,
9;"S/ROOM";AT 1,17;"S/ROOM";AT 1
,25;"S/ROOM"
3265 PRINT AT 3,3;"1";AT 3,11;"3
";AT 3,19;"5";AT 3,27;"7"
3270 PRINT AT 10,1;"S/ROOM";AT 1
0,9;"S/ROOM";AT 10,17;"S/ROOM";A
T 10,25;"S/ROOM"
3275 PRINT AT 12,3;"2";AT 12,11;
"4";AT 12,19;"6";AT 12,27;"8"
3280 FOR a=4 TO 28 STEP 8: PRINT
 AT 6,a;" ";AT 8,a;" ": NEXT a
3285 PRINT AT 17,3;"YOU ARE STAN
DING IN THE LONG CORRIDOR JUST O
UTSIDE STATEROOM6";AT 20,0;"TO E
NTER A STATEROOM KEY ITS No.TO G
O UP KEY""U""TO GO DOWN KEY""d""
"
3290 INPUT b$
3295 IF b$<>"u" AND b$<>"d" AND
b$<>"1" AND b$<>"2" AND b$<>"3"
AND b$<>"4" AND b$<>"5" AND b$<>
"6" AND b$<>"7" AND b$<>"8" THEN
  GO TO 3290
3300 IF b$="d" THEN  GO TO 5000
3310 IF b$="u" THEN  PRINT AT 17
,3;"YOU TRY THE STAIRWAY TO YOUR
 LEFT BUT FIND IT BLOCKED. YOU
 DECIDE TO STAY BELOW AND SEARCH
.": GO TO 3290
3315 IF b$="6" THEN  PRINT AT 17
,3;"YOU HAVE JUST COME OUT OF
  THERE. TRY SOMEWHERE ELSE.
 ";z$( TO 32): GO TO 3290
3320 IF b$="1" OR b$="2" OR b$="
4" OR b$="5" OR b$="7" OR b$="8"
 THEN  PRINT AT 17,3;"(6*sp)AN E
MPTY ROOM(10*sp)";z$;z$( TO 9):
GO TO 3290
3324 IF p=1 THEN  GO TO 3350
3325 IF b$="3" THEN  PRINT AT 17
,3;"AMID THE BROKEN GLASS AND
  SMASHED FURNITURE YOU FIND A
  WOMANS HANDBAG. INSIDE IT THER
E  IS A STOUT LOOKING KEY.
 ";z$( TO 32): PAUSE 400: PRINT
AT 17,3;"IF YOU WISH TO TAKE THE
```

```
 KEY  YOU MUST LEAVE YOUR SPEARG
UN IF YOU HAVE ONE. PRESS""Y""TO
 DO THIS OR""N""IF YOU DONT WANT
 THE KEY"
3335 INPUT c$: IF c$<>"y" AND c$
<>"n" THEN  GO TO 3335
3336 PRINT AT 17,3;z$;z$( TO 38)
;"TO ENTER A STATEROOM KEY ITS N
o.TO GO UP KEY""u""TO GO DOWN KE
Y""d"""
3340 IF c$="n" THEN  GO TO 3290
3345 LET i=0: LET p=1: GO TO 329
0
3350 PRINT AT 17,3;"(6*sp)AN EMP
TY ROOM(10*sp)";z$;z$( TO 9);"TO
 ENTER A STATEROOM KEY ITS No.TO
 GO UP KEY""u""TO GO DOWN KEY""d
""": GO TO 3290
5000 CLS
5010 PRINT AT 4,3;"YOU ARE NOW I
N THE BOWELS OF THE SHIP. YOU AR
E STANDING AT   THE BOTTOM OF TH
E STAIRWAY IN   HOLD B. ALL AROU
ND YOU IS BROKENWOOD FROM PACKIN
G CASES. RUSTINGCARS LIE TETHERE
D TO THE FLOOR.    A QUICK CHECK
 AROUND SHOWS   LITTLE OF ANY VA
LUE. IN FRONT OFYOU IS AN OPEN D
OORWAY LEADING  TO ANOTHER HOLD"
;AT 21,3;"PRESS ANY KEY TO CONTI
NUE"
5012 IF INKEY$="" THEN  GO TO 50
12
5015 GO TO 6000
5020 CLS
5040 BORDER 5: PAPER 5: INK 0: C
LS
5060 PRINT AT 5,3;"YOU ARE NOW I
N HOLD A, THE   DARKEST PLACE IN
 THE SHIP. YOU  FLASH YOUR TORCH
 ALL AROUND YOU.ALL YOU SEE IS W
RECKAGE. THEN,ASYOU ARE ABOUT TO
 GIVE UP YOU SEEA SIGHT WHICH CA
USES YOUR HEART TO SKIP A BEAT."
;AT 21,4;"PRESS ANY KEY TO SEE I
T"
5080 PAUSE 0
5500 CLS
5510 BORDER 0: PAPER 0: CLS
5520 FOR a=6 TO 16
5530 PRINT  PAPER 3;AT a,8;z$( T
O 16)
5535 NEXT a
5540 PRINT  PAPER 6; INK 0;AT 6,
8;"o";AT 6,23;"o";AT 7,8;"ooooo
ooooooooooo";AT 8,8;"oooooooooooo
oooo"
5550 FOR a=9 TO 15: PRINT  PAPER
 6; INK 0;AT a,8;"o";AT a,23;"o"
: NEXT a
5560 PRINT  PAPER 6; INK 0;AT 16
,8;"oooooooooooooooo"
5561 PRINT  PAPER 3; INK 0;AT 10
,15;"G"
5565 FOR a=63 TO 191: PLOT  INK
0;a,111: NEXT a
5570 PRINT  INK 7;AT 18,8;"A TRE
ASURE CHEST";AT 21,4;"PRESS ANY
KEY TO OPEN IT": PAUSE 0
5580 IF p=0 THEN  PRINT  INK 7;A
T 17,10;"IT IS LOCKED";AT 18,8;z
$( TO 16);AT 19,3;"YOU MUST SEAR
CH FOR THE KEY";AT 21,0;"PRESS""
U""TO SEARCH THE STATEROOMS": PA
USE 0: GO TO 3200
5590 PRINT  INK 7;AT 18,2;"YOU P
UT YOUR KEY IN THE LOCK";AT 20,7
;"YOU TURN IT AND...";AT 21,0;z$
( TO 32): PAUSE 50
5595 FOR a=6 TO 5 STEP -1
5600 PRINT  PAPER 6; INK 0;AT a,
8;"oooooooooooooooo";AT a+1,8;"o
";AT a+1,23;"o"
5610 PRINT  PAPER 2; INK 7; FLAS
H 1;AT a+1,9;"HHHHHHHHHHHHHHHH": N
EXT a
5900 PAUSE 400
5901 BORDER 5: PAPER 7: CLS
5905 FOR x=0 TO 703
5910 LET a=INT (RND*8)
5915 PRINT  PAPER a;"(sp)";: NEX
T x
5920 PRINT  FLASH 1;AT 6,9;"CONG
RATULATIONS";AT 15,1;"DO YOU WAN
T ANOTHER GAME? Y/N": GO TO 715
6000 CLS
6010 FOR a=0 TO 255
6015 PLOT a,48: PLOT a,175: NEXT
 a
6020 FOR a=48 TO 175
6026 PLOT 0,a: PLOT 128,a: PLOT
255,a: NEXT a
6030 PRINT AT 7,5;"HOLD A";AT 7,
21;"HOLD B";AT 1,16;" ";AT 2,16;
" "
6035 FOR a=104 TO 120: FOR b=240
 TO 255 STEP 2
6040 PLOT b,a: NEXT b: NEXT a
6050 PRINT AT 20,3;"TO EXAMINE H
OLD A ENTER""A""";AT 21,5;"TO GO
 BACK UP ENTER""U"""
6060 INPUT b$
6070 IF b$="u" THEN  GO TO 3200
6080 IF b$="a" THEN  GO TO 5020
6090 GO TO 6060
7999 STOP
8000 CLS
8010 BORDER 0: PAPER 0: INK 7: C
LS
8020 PRINT TAB 2;"WELCOME TO DIV
ER.A SHIP HAS   SUNK SOMEWHERE O
FF THE COAST OF A SMALL SOUTH AM
ERICAN REPUBLIC.THE SHIP IS KNOW
N TO HAVE BEEN  CARRYING VAST TR
EASURE.YOUR TASKIS TO DIVE AND F
IND THE TREASUREYOUR RESEARCHES
INDICATE THE    MOST LIKELY AREA
 TO SEARCH AND  PERMISSION HAS B
EEN GIVEN TO YOUTO SEARCH THAT A
REA,BUT FOR     REASONS OF NATIO
NAL SECURITY YOUMUST NOT STRAY O
UT OF THAT AREA.   FIRST YOU MUS
T BUY DIVING    GEAR.YOU HAVE AT
 YOUR DISPOSAL  2000 DOLLARS LOC
AL CURRENCY.       YOU WILL THEN
 BE TRANSPORTED TO THE CENTRE OF
 OUR SEARCH     AREA.DURING THE
COURSE OF THE   GAME VARIOUS HAZ
ARDS WILL TEST  YOUR RESOURCE."
8030 PRINT AT 21,4;"PRESS ANY KE
Y TO CONTINUE"
8040 IF INKEY$="" THEN  GO TO 80
40
8050 CLS
8060 PRINT AT 3,0;"   ON-SCREEN
PROMPTS WILL HELP  YOU MAKE THE
CORRECT INPUT.IT ISSTRONGLY SUGG
ESTED THAT YOU DRAWA MAP TO AVOI
D SEARCHING THE    SAME AREA AGA
IN AND AGAIN.          GOOD LUCK"
8070 PRINT AT 21,4;"PRESS ANY KE
Y TO CONTINUE"
8080 IF INKEY$="" THEN  GO TO 80
80
8090 CLS
8100 GO TO 13
8500 BORDER 1: PAPER 1: INK 7: C
LS
8510 PRINT AT 7,14;"id;ii;iv;ie;
ir"
8520 PRINT AT 10,0;"iP;il;ie;ia;
is;ie;ig8;iw;ia;ii;it;ig8;iw;ih;
ii;il;ie;ig8;ig;ir;ia;ip;ih;ii;i
c;is;ig8;il;io;ia;id"
9000 LET a=BIN 00101000: LET b=B
IN 00111000: LET c=BIN 01000100
9010 FOR x=1 TO 8: READ p$
9020 FOR n=0 TO 7
9030 READ a: POKE USR p$+n,a
9040 NEXT n
9050 NEXT x
9060 DATA "a",BIN 01101100,a,a,a
,a,b,b,b
9070 DATA "b",b,BIN 01111100,BIN
 01010100,c,c,c,0,0
9080 DATA "c",0,0,0,BIN 01111111
,BIN 01000000,0,0,0
9090 DATA "d",0,BIN 01110000,BIN
 11111000,BIN 11110000,BIN 00011
111,0,0,0
9100 DATA "e",0,0,0,BIN 11111111
,BIN 10000001,BIN 11111111,BIN 1
0000001,BIN 11111111
9110 DATA "f",BIN 11111111,BIN 1
1111110,BIN 11111100,BIN 1111100
0,BIN 11110000,BIN 11100000,BIN
11000000,BIN 10000000
9120 DATA "g",0,BIN 00001110,BIN
 00001110,BIN 00000100,BIN 00000
100,BIN 00001110,BIN 00011111,BI
N 00011111
9130 DATA "h",BIN 00011101,BIN 1
0001000,BIN 01000111,BIN 1110101
0,BIN 00010001,BIN 11101010,BIN
01011100,BIN 10101010
9200 GO TO 1
```

THE HERMIT CRAB lives a solitary life in this game by J Neil of Shotgate, Essex. Emerging from its little cave, it must eat as much food as possible while avoiding the jellyfish and crab-eating seaweed. At the end of the game a giant goldfish appears and the crab must scuttle back home as fast as it can.

The game, for the 16K Spectrum, uses special graphics characters, so please read the instructions on page 67 before you key-in the program.

```
  10 BORDER 1: PAPER 1: FLASH 0:
 BRIGHT 1: INK 7: OVER 0: INVERS
E 0: RESTORE : CLEAR : CLS
  15 LET aa=0: LET Z=1: LET A=21
: LET B=0: LET SC=0: LET HSC=0:
LET TIME=250: DIM A$(2): LET A$(
1)="A": LET A$(2)="B"
  20 GO SUB 1000
  30 GO SUB 2000: CLS
  40 FOR V=1 TO 100: PRINT AT IN
T (RND*22),INT (RND*32);".": NEX
T V
  50 FOR V=1 TO 12: PRINT AT INT
 (RND*22),INT (RND*32); INK 2;"C
": NEXT V
  60 FOR V=0 TO 8: PRINT AT INT
(RND*22),INT (RND*32); INK 4;"D"
: NEXT V
  70 FOR V=0 TO 8: PRINT AT INT
(RND*22),INT (RND*32); INK 6;"C"
: NEXT V
  74 PRINT AT 21,0; INK 6; BRIGH
T 0;"E"
  75 GO SUB 9000
  80 PRINT AT 21,0; INK 6; BRIGH
T 0;"E"
  81 IF a=21 AND b=0 THEN  BEEP
.02,z-25: GO TO 90
  85 PRINT AT A,B; INK 3;A$(Z):
BEEP .02,Z-25
  90 LET Z=Z+(Z=1)-(Z=2)
 100 IF A=21 AND B=0 THEN  GO TO
 120
 110 PRINT AT A,B;"(sp)"
 120 LET B=B+(INKEY$="p" AND B<3
1)-(INKEY$="o" AND B>0)
 130 LET A=A+(INKEY$="a" AND A<2
1)-(INKEY$="q" AND A>0)
 140 IF TIME=0 THEN  GO TO 5000
 150 LET TIME=TIME-1
 160 IF SCREEN$ (A,B)="." THEN
BEEP .05,10: LET SC=SC+1
 170 IF ATTR (A,B)=78 THEN  BEEP
 .05,-15: LET aa=1: GO TO 3000
 180 IF ATTR (A,B)=76 THEN  BEEP
 .05,-15: LET aa=1: GO TO 3000
 185 IF ATTR (A,B)=74 THEN  BEEP
 .05,15: LET SC=SC+10
 186 IF TIME<=25 THEN  BEEP .05,
30
 190 GO TO 80
1000 FOR N=0 TO 7: READ M: POKE
USR "a"+N,M: NEXT N: DATA BIN 00
100100,BIN 00100100,BIN 10011001
,BIN 11111111,BIN 00111100,BIN 0
1011010,BIN 10100101,BIN 0010010
0
1010 FOR N=0 TO 7: READ M: POKE
USR "B"+N,M: NEXT N: DATA BIN 0,
BIN 00011000,BIN 00111100,BIN 01
111110,BIN 01111110,BIN 00111100
,BIN 0,BIN 0
1020 FOR N=0 TO 7: READ M: POKE
USR "c"+N,M: NEXT N: DATA BIN 0,
BIN 0,BIN 0,BIN 00111000,BIN 001
11000,BIN 00111000,BIN 0,BIN 0
1030 FOR F=0 TO 7: READ M: POKE
USR "d"+F,M: NEXT F: DATA BIN 10
100101,BIN 10010101,BIN 01001001
,BIN 10001010,BIN 01010100,BIN 0
0101000,BIN 00011000,BIN 0001100
0
1040 FOR F=0 TO 7: READ M: POKE
USR "E"+F,M: NEXT F: DATA BIN 00
111000,BIN 01111100,BIN 11111110
,BIN 01010100,BIN 01010100,BIN 0
1010100,BIN 01010100,BIN 0100010
0
1050 FOR N=0 TO 7: READ M: POKE
USR "F"+N,M: NEXT N: DATA BIN 00
111100,BIN 01111110,BIN 11111111
,BIN 11111111,BIN 11111111,BIN 1
1100111,BIN 11000011,BIN 1100001
1
1060 RETURN
2000 PRINT AT 10,12;"HERMIT"
2010 PAUSE 0: BEEP .5,0
2020 CLS : PRINT AT 8,10; INK 3;
"A"; INK 7;"=YOU";AT 10,10;".=1
POINT";AT 12,10; INK 2;"C"; INK
7;"=10 POINTS"
2025 PRINT : PRINT TAB 10;"Q=UP"
: PRINT : PRINT TAB 10;"A=DOWN":
 PRINT : PRINT TAB 10;"P=RIGHT":
 PRINT : PRINT TAB 10;"O=LEFT"
2030 PAUSE 0: BEEP .5,0: CLS
2040 PRINT "YOU,THE LITTLE HERMI
T CRAB LIVE AT THE BOTTOM OF THE
 SEA.        YOU HAVE MANY ENEMIE
S INCLUDING GIANT JELLYFISH ~";
INK 6;"E"; INK 7;"~ AND CRAB
GRABBING SEAWEED  ~"; INK 4;"D";
 INK 7;"~ BUT YOUR  WORST ENEMY
IS A GIANT GOLDFISH.WHILE HE IS
AWAY HUNTING YOU AREABLE TO GATH
ER FOOD TO SURVIVE. COLLECT AS M
ANY PIECES OF FOOD  AS POSSIBLE
AND RETURN TO YOUR  HOLE IN THE
SAND BEFORE HE      RETURNS,FOR
A 20 POINT BONUS"
2050 PAUSE 0
2060 BEEP .5,0
2070 CLS : GO TO 40
3000 BEEP 1,-30: IF A=21 AND B=0
 THEN  LET SC=SC+20
3010 CLS : IF aa=1 THEN  PRINT A
T 8,12;"OUCH!"
3015 PRINT AT 10,10;"GAME OVER"
3020 PRINT AT 0,0;"SCORE ";SC
3025 IF sc>=hsc THEN  LET hsc=sc
3030 PRINT AT 0,18;"HIGH SCORE "
;HSC
3040 PAUSE 0: CLS : LET TIME=250
: LET SC=0: LET Z=1: LET A=21: L
ET B=0: LET aa=0: GO TO 40
5000 INK 2: FOR V=23 TO 0 STEP -
1
5002 IF A<>21 AND B<>0 THEN  PRI
NT AT a,b; INK 3;"A"
5005 BEEP .05,30
5010 PRINT AT 10,V;"(ig2,ig4,2*i
g8,ig1,sp,ig2)"
5020 PRINT AT 11,V;"(g3,6*ig8)"
5030 PRINT AT 12,V;"(g7,3*ig8,ig
4,sp,g7)"
5040 FOR M=0 TO 2: NEXT M
5050 PRINT AT 10,V;"(ig2,ig4,2*i
g8,ig1,sp,ig2)"
5060 PRINT AT 11,V;"(7*ig8)"
5070 PRINT AT 12,V;"(g7,3*ig8,ig
4,sp,g7)"
5080 FOR N=0 TO 2: NEXT N
5090 PRINT AT 10,V+6;"(sp)"
5100 PRINT AT 11,V+6;"(sp)"
5110 PRINT AT 12,V+6;"(sp)"
5120 NEXT V
5130 CLS
5150 INK 7: GO TO 3000
9000 FOR V=10 TO 0 STEP -1: BEEP
 .05,10+V: BEEP .05,9+V: BEEP .0
5,8+V: NEXT V
9010 RETURN
```

Ultimate Play the Game,
The Green,
Ashby de la Zouch,
Leicestershire

48K SINCLAIR ZX SPECTRUM

£9.95

The Software.

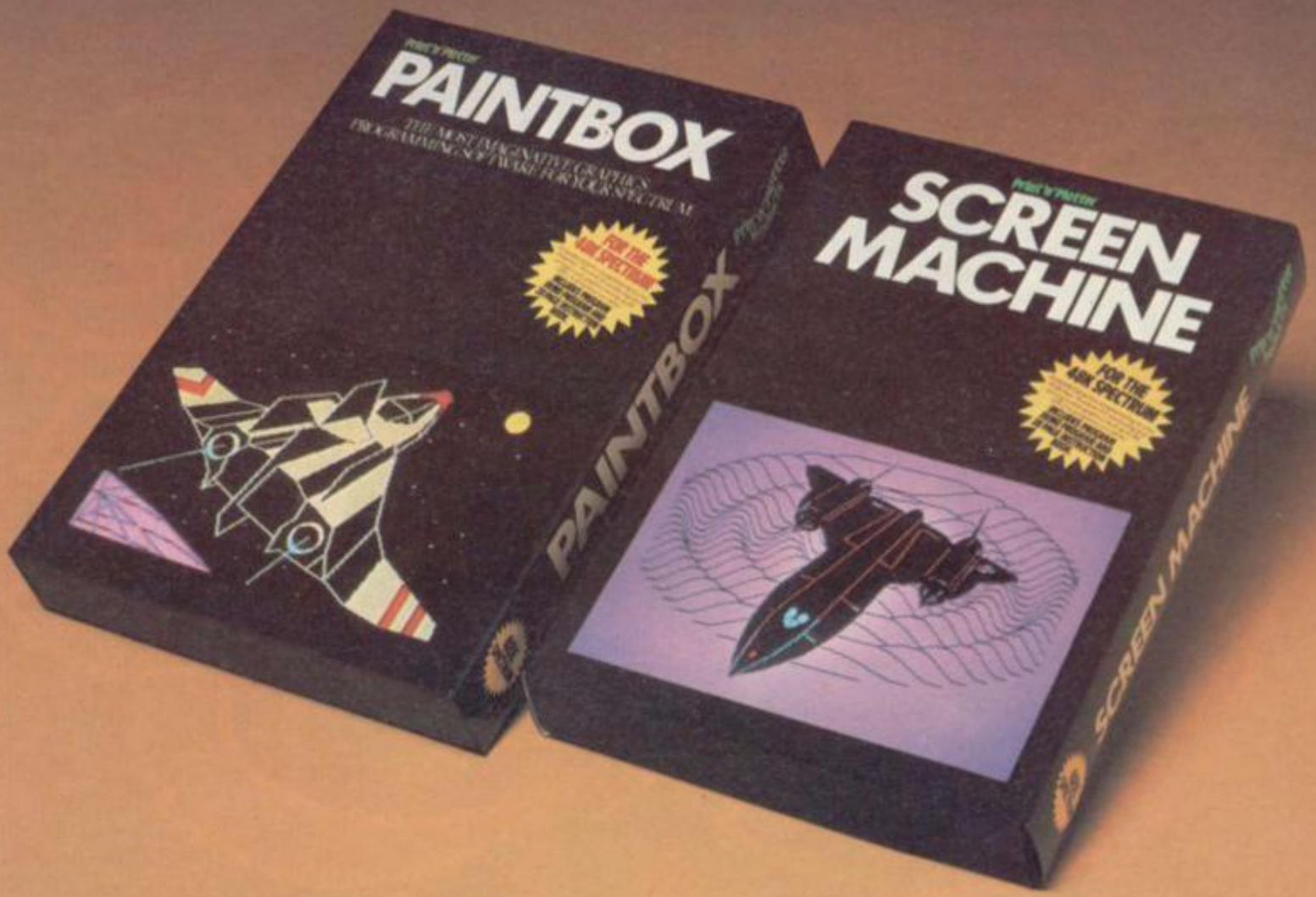

The Hardware.

The Facts.

PRINT 'N' PLOTTER

PAINTBOX

Superb Graphics – without expensive hardware!

PAINTBOX gives the 48K Spectrum owner *every* facility to produce excellent graphics — easily, quickly and professionally.

There's no need for expensive hardware. PAINTBOX is flexible, precise and incredibly simple to use!

Just take a look at some of the facilities available:

UDG EDITOR

The facility to define up to 84 graphics characters which can be stored in your BASIC programs for instant recall from its own built-in machine code!

UDG DRAWING BOARD

UDG planner for the 4 banks of characters. Facilities include: MIRROR IMAGE, ROTATE, INVERSE, FILE.

SKETCHPAD

Experimentation 'window' that allows you to try-out your UDG ideas under development.

PRECISION PLOTTER

Amazing versatile high-resolution drawing board which includes PAPER choice, PLOT, DRAW, DRAW RADIALLY, CIRCLE, ARC, OVER, FILL, instant change of INK and BRIGHT, multi-function ERASE and STORE.

Cursor is controlled by keyboard or Joystick with FAST, SLOW, and Cursor size choice!

SCREEN PLANNER

For the best of both worlds! PRECISION PLOTTER and UDG CHARACTERS! For complete screen planning of graphics. A multi-purpose facility to enable you to produce superb screen graphics!

All results can be sent to a printer, saved as SCREEN$ or SAVED as CODE with its built-in machine code routine for instant recall from BASIC.

The program is complete with a cassette demo and a 28 page booklet describing in easy-to-understand language how to use it, plus many tips for storing and using your graphics in programs.

PRINT 'N' PLOTTER

SCREEN MACHINE

Instant machine code for graphics and text.

SCREEN MACHINE is an invaluable graphics utility to use with PAINTBOX or any other graphics hardware or software!

It gives a wide range of facilities to enable you to manipulate graphics and text, saving time, memory and giving truly professional results.

For instance: SCREEN MACHINE COMPRESSES Screen Files to cram even more into the memory!

It COMPILES text, graphics characters or UDG's instantly into machine code giving fast smooth access to the screen!

It CREATES re-callable Multiple Screen Files automatically with its own built-in machine code!

It ENLARGES screen sections in 2X steps!

It REDUCES the whole screen in 2X steps!

It RECOLOURS your screen graphics either globally or selectively!

It MIRRORS the screen left to right making flip-action animation easy!

It RELOCATES your screen graphics to any other part of the screen with block or high-resolution scrolls!

It SUPERIMPOSES screen graphics giving incredible 'mixing' results!

It SAVES everything to tape or Microdrive for use within your BASIC programs!

There's no doubt that SCREEN MACHINE is a major graphics toolkit for the 48K Spectrum. It is completely menu-driven and comes complete with demo program and fully-documented instruction booklet.

Another first from Print 'n' Plotter!

PRINT 'N' PLOTTER

ZX SPECTRUM JOTTER

Pre-planning your screen made easy . . . and precise!

Print 'n' Plotter JOTTERS have become a household word for the Sinclair enthusiast.

Despite various imitations our original ZX SPECTRUM JOTTER is still the one people prefer!

Of course it could be because it is professionally produced . . . the quality is superb.

And the fact that it is BIG SIZE A3 (16½" x 11¾") is a distinct advantage when working in high-resolution.

It's also 100 pages thick. 50 pages of PLOT grids showing each numbered pixel co-ordinate and 50 pages of PRINT grids showing every character and graphic character position and INPUT lines.

Each page also contains 24 UDG planning grids (2400 per pad).

Consider also the fact that it is printed on Artist's Detail paper . . . thick enough to take any writing, drawing or colouring, yet thin enough to overlay onto a drawing and trace-off.

For pre-planning graphics, text, tabulation or anything to produce 'on screen' a Print 'n' Plotter JOTTER won't be beaten.

The complete package comes with a set of coloured pens, a Pixel ruler and a handy corrugated storage tray.

If you use PAINTBOX, SCREEN MACHINE or any other graphics utility . . . you'll do things better with the ORIGINAL Print 'n' Plotter JOTTER!

PRINT 'N' PLOTTER

KEYBOARD OVERLAYS

The simple answer to "Which key?"

Print 'n' Plotter KEYBOARD OVERLAYS for the standard ZX Spectrum keyboard are the economic answer to "Which key does what?"

If you program, or buy commercially-produced software, sooner or later you'll be faced with a mind-boggling mass of keys that perform different functions.

This can be as simple as the "FIRE" button in a game or as precise as the "analysis" button in a scientific program.

Let's face it, the Spectrum keyboard is complicated enough so why not take the easy way to remember . . .

. . . lay over the keyboard a Print 'n' Plotter OVERLAY and write the function underneath . . . it's child's play!

Then keep the OVERLAY for the next time you use the program.

Print 'n' Plotter KEYBOARD OVERLAYS come in packs of ten. Punched to fit your Spectrum. Priced to suit your pocket!

PRINT 'N' PLOTTER

ZX PRINTER PAPER

Print 'n' Plotter Products also market ZX PRINTER PAPER that gives good, clear print, eminent feeding qualities — probably the best you'll find in the U.K.

FAST DELIVERY and economically priced . . . you won't find better!

CREDIT CARD 24HR. ANSAPHONE ORDERS

01-660 7231

(Phone 01-403 6644 for Dealer and other enquiries.)

Post to: Dept S, Print 'n' Plotter Products Ltd., 19 Borough High Street, London SE1 9SE.

Please send me:

.... "PAINTBOX" SOFTWARE @ £8.25

.... "SCREEN MACHINE" SOFTWARE @ £8.25

.... SPECTRUM JOTTER PADS @ £9.00

.... SPECTRUM KEYBOARD OVERLAYS @ £2.95

.... 5 ROLLS ZX PRINTER PAPER @ £12.50

All prices include U.K. postage and VAT.

☐ I enclose remittance in full

☐ Please bill my Access/Barclaycard/Visa/Mastercard No:

_____

Overseas orders please add 25% on quoted prices, for additional handling.

NAME_____

ADDRESS_____

_____

_____

_____

Print 'n' plotter Products

Rainy day software

Theodora Wood looks at a wide variety of educational games to keep you occupied during those endless summer holidays

SUMMER HOLIDAYS are the time of the great outdoors, when activities centred on the computer seem less attractive than in the winter months. Rainy days, however, can be rather daunting, so this month I examine some packages to amuse and interest as well as being of some educational value, for all ages between three and 80.

Mr T's Measuring Games from Ebury Software explores the concepts of size, taller/shorter, and higher/lower for children aged between three and six. Growing Races shows two objects on the screen; as the child watches, one increases in size and the object of the game is to press SPACE when their size is identical. Starting with two stationary objects, the game progresses to two moving objects, which makes it rather more difficult to assess the moment when the size is identical.

Climbing and Growing displays animals on steps which can be made to shrink or grow, go up or down the steps

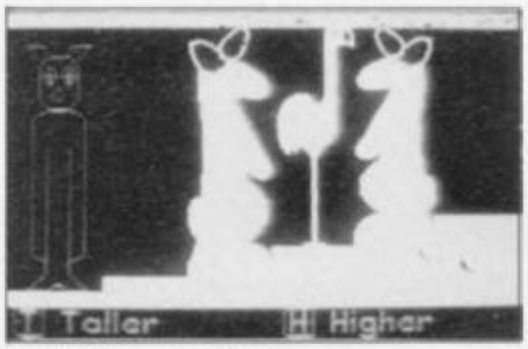

Mr T's Measuring Games

until they fit the space exactly; the child has to press SPACE when they do that and, if correct, the animals are filled in with colour.

For both games a menu can be reached by pressing Q, where difficulty levels can be set between one and nine and sound and colour turned on or off; otherwise the difficulty increases according to the child's skill. The booklet with the package contains plenty of hints for other activities and how to use the program with children of that age group.

A useful feature is that CAPS SHIFT/BREAK does not crash the program, so little fingers can explore without fear of that. Measuring Games is attractive in its format and easy to use with very young children.

Look Sharp from Mirrorsoft is another fine example of Gordon Askew's skill with graphics on the Spectrum, as seen previously in **The Humpty Dumpty Mystery.** New packaging provides an A5-size semi-hard cover. Two programs are provided, Old Macdonald's Farm and SORT. Old Macdonald's Farm tests visual skills in three areas — memory, odd one out and snap. For section one, memory skills are tested by showing a picture of four animals placed in different positions on a square; pressing any key makes the animals disappear and then the child has to press a key when a picture appears which matches the animal portrayed previously in that position.

If an incorrect response is given, the whole picture is shown again. For odd one out, Macdonald moves along the top of three pictures; pressing any key will stop him above the picture which is the odd one out.

In Snap, two pictures are shown, each changing in turn as in a game of Snap; it can be played either as a one- or two-player game and a picture of Old Macdonald is built.

SORT presents a situation where a space cadet must pass observation tests, based on the visual skills found in Old Macdonald; the tests are visual perception, visual discrimination and visual memory. The main menu allows a choice of practice at any of those which can be easy or difficult, and the fourth choice is the full test. The visual perception test is a Snap game with a difference, for there are two rows of three pictures and the child has to press any key to indicate any match — of rockets, little spacemen and spaceships.

Correct responses allow the blue rocket score to lift off while the red rocket indicates incorrect responses. Visual discrimination asks the user to pick the odd one out of the six pictures shown; that can be difficult and careful selection is needed. The last section, visual memory, asks the child to remember the nine pictures in their correct positions and the picture is shown again with 'press any key when ready' if an incorrect response is made.

Quizzes can be an interesting way to pass an hour or two and there are two new programs, **Hotline** and **Startrucker,** which are both based on the quiz format. Hotline from Chalksoft is designed to appeal to ages eight to 80. One notable feature is the new approach to packaging shown by the glossy book-jacket-type cover and the accompanying booklet. Previously Chalksoft programs have been minimal in their packages,

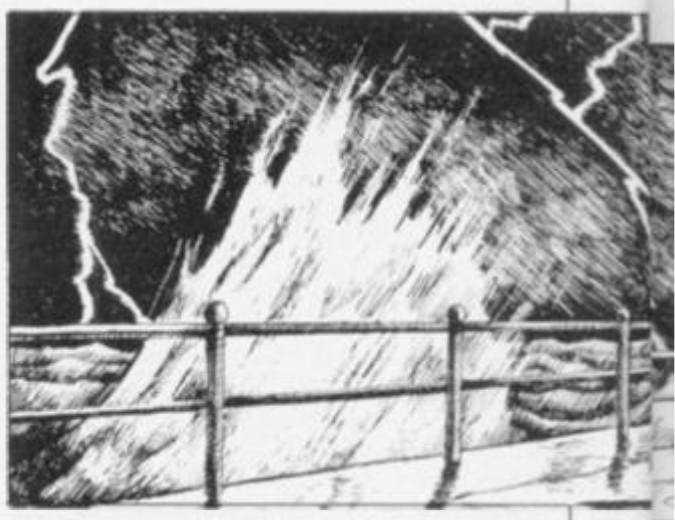

with a cassette supplied with inner cover, and the new-style packaging must reflect the growing professionalism of some of the smaller software houses, taking their presentation into line with the major publishing houses like Longmans. That obviously increases shelf appeal on the stands of W H Smith and the major retailers.

The program is a quiz based on multiple choice of four questions. Once LOADed, there is a start menu which allows the user to play with the current set of questions or LOAD a new set of questions from the outer side of the tape; they are starred according to difficulty level, ranging from one-star (easy) to six-star (genius) covering much options as Cowboys, Pirates and Mastermind.

Option three leads to the special menu, where seven more choices can be made. The number of questions in each set for a Hotline quiz can be limited between five and 20; new questions can be added to the current set or a completely new set could be created.

The new sets can be SAVEd for future use. Options for LOADing a new set of questions or returning to the start menu are also available. The provision of those options ensures that Hotline is versatile and lends itself to

repeated usage. As such, the program does not depend for its range of difficulty levels on the questions provided, so that any child who is able to read would be able to use the program and any kind of question could be provided, although multiple-choice answers are not the best vehicles for odd-one-out type questions, which have to be unambiguous.

The motivation scenario, however, requires a little more thought; the aim of the game is to answer a number of questions correctly — five to 20 — and complete the link between the two red telephones at the top of the screen. The penalty for failing to accomplish that is a flashing explosion and a skull appear-

ing on the screen. The program notes explain the conceptual nature of the Hotline — "To maintain world peace, the Hotline telephone link between the world's leaders must be kept . . . but the line has broken and the world is on the brink of disaster . . . each correct answer repairs another section of the Hotline, until the White House and the Kremlin can speak together again."

To be effective as a motivation scenario, Hotline relies on fear of world disaster; a thousand other scenarios could have been chosen as a quiz background which might have been more desirable; also £11.25 is a high price to pay for quiz facilities which can be found in such programs as **Whizz Quiz** and **Jungle Jumble,** by Clever Clogs and Computertutor.

Aimed at the nine-plus age group **Startrucker,** from Clever Clogs, shows the same endearing qualities of a mixture of jokes and questions, on-screen happenings and keyboard use as of previous publications. The company has also smartened its packaging but the formula is roughly the same.

The motivation scenario for Startrucker is to arrive in a position with the spaceship Jupiter near Earth with no points left and 100 credits. If the force field has also been built-up a leap into hyperspace is executed with flashing lights and colours. Points to buy credits and build up the force field are awarded by correct answers. One hundred questions are provided and they can be changed; Clever Clogs is also soon to release tapes of questions on science, arts or general knowledge, with 600 questions per tape with full compatibility with any of its quiz programs.

Adventure programs can provide plenty of reading practice. **Zoo** from L'Ensouleiado Software, takes the form of an interactive storybook. As the title suggests, the subject matter involves a visit to a zoo; at each stage the child has to decide which animals to visit next. This zoo is different, however, as none of the animals is in a cage and hazards can include dozing snakes and hungry dolphins, as well as a donkey with a sweet tooth which refuses any food except chocolate.

Illustrated with line drawings, Zoo simulates a day at the zoo with decision-making at every turn, suitable for seven- and eight-year-olds, although not likely to retain interest over a period of weeks. It is an interesting formula, however, which could be developed for all kinds of scenarios.

Castle from L'Ensouleiado Software is aimed at the age range 11 to 15. The text-only adventure game is located in a mediaeval castle, based on Walkworth Castle, and the user has to explore the castle and make a full plan of the layout, as well as locate the treasure.

Before a move can be made the player has to identify the current location from the description given — a full list of terms and a grid map are provided — or answer a question about castles. If the

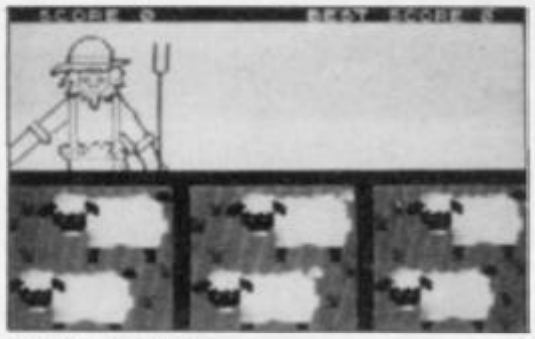

Old Macdonald's Farm

answer is incorrect things can happen, such as being marched back to the main door by men-at-arms.

Castle provides the user with a fascinating way of learning about mediaeval castles, as well as having the usual ingredients of an adventure game, with up to 84 locations. Good value for money, Castle could be the first of many history games in this format. A visit to a castle during the holidays could be a great deal more informed after using the program and it would be useful in school project work during term time.

L'Ensouleiado Software continues the history theme in **Cortes** for 13- to 15-year-olds, which enables the user to role-play the part of Cortes, the Spanish Conquistador. The player has to make decisions on the information given and will gain or lose points according to those decisions. Equipment checks and crisis reports keep the player alert as to the state of the army and horses and also provide reminders as to the importance of such activity in leading an expedition, as well as illustrating the impact of an alien incursion on native culture. Maps of the area are also shown. The author is a history teacher at a comprehensive school in Cumbria.

For those of a more scientific frame of mind, ETST Software has produced a package to teach the first stage of electronics. **Learner's Guide No 1** makes no concession to enjoyment as it is a straightforward learning package aimed at those who feel a desire to learn about the subject.

The subject matter covers material from the O level syllabus in control technology — the atom, the lattice, the P-N junction, functions of the P-N junction in the semiconductor diode, and Ohm's Law. A 24-page booklet in rather small print outlines the subject matter and each section ends with self-assessment questions. The explanations are clear enough and I found little difficulty in understanding the terminology. The computer program reflects the instruction given in the booklet, with the added advantage that the diagrams are animated, which is of great assistance in understanding such concepts as the behaviour of electrons in a doped silicon lattice and forward and reverse bias.

One criticism, however, is that the screens of information scroll without user control and, although a re-run can be made, it would have been useful to

continued on page 88

EDUCATION

continued from page 87

have the facility to 'Press any key when ready' as technical information requires some study. The program is recorded on one side of the tape only and it would have been better to have had the SAQs on the other side, rather than in the booklet.

The package has its practical side also, because with parts included it is possible to demonstrate the principles contained in the booklet and the program, forward and reverse bias, a continuity tester to test conductivity of household materials, an OR gate and an AND gate. It is the practical aspect of the work which really illustrates the working of the theory, as in a science lesson.

Learning to wire the components and identify them is of great assistance in attaining a thorough understanding of the working of the theories and can form the basis of further practical work. My local electrician priced the components supplied at £3, so a price of £5 for components supplied by ETST to build an electronic communicator between different rooms in a house or to call up to seven people does not seem unreasonable and, having followed the learning package, is entirely feasible, as the circuit diagram is very clear and straightforward, once the components have been identified.

SEMICONDUCTOR ATOMS ARRANGE
THEMSELVES IN A LATTICE DUE TO
THEIR COVALENT BONDS
THE ABOVE IS SIMPLIFIED AS THE
ATOMS ARRANGE THEMSELVES IN
THREE DIMENSIONS

Learner's Guide No 1

It is not recommended for those who do not enjoy the idea of wires trailing round the house but would be an interesting project to follow when other pressures of study were less exigent. ETST is preparing another package to cover the transistor as the basis of **Learner's Guide No 2.**

Looking back at these packages, from the most professional-looking design boxes to the simple cassette case, it is apparent that, as with books, you cannot judge a program by its cover. It would seem also that part of the reason for higher prices is the packaging which, although attractive on a shelf, does not necessarily mean that it is better value in educational terms.

Title	Publisher	Memory	Price	Gilbert Factor
Mr T's Measuring Games	Ebury Software	48K	£9.95	7
Look Sharp	Mirrorsoft	48K	£7.95	7
Hotline	Chalksoft	48K	£11.25	5
Startrucker	Widgit	48K	£7.95	7
Zoo	L'Ensouleiado	48K	£4.85	6
Castle	L'Ensouleiado	48K	£4.85	7
Cortes	L'Ensouleiado	48K	£4.85	6
Electronics Learners' Guide No 1	ETST	48K	£9.95	6

THE FABULOUS CASSETTE 50 FROM cascade

ONLY £9.95 (INC. P&P and VAT)

NOW AVAILABLE FOR commodore 64

50 GAMES ON ONE CASSETTE

DRAGON · BBC A/B · Spectrum · apple · ATARI · ORIC-1 · ZX81 · VIC 20

It is impossible to tell you everything about the 50 games on CASSETTE - 50 but they include many types such as maze, arcade, missile, tactical and logic games, to suit most tastes in computer game playing.
CASSETTE - 50 will appeal to people of all ages and the games will provide many hours of entertainment for all the family at a fraction of the cost of other computer games.

EXPRESS DELIVERY - ORDER NOW

Name
Address
Post Code
Country
Dealers & Stockists enquiries welcome.

Please send me by return of post, Cassette 50 at £9.95 per tape. I enclose a cheque/postal order for
£ made payable to Cascade Games Ltd.
Please debit my Access No.
SPECTRUM ☐ ORIC-1 ☐ ZX 81 ☐ VIC 20 ☐ APPLE ☐
COMMODORE 64 ☐ DRAGON ☐ ATARI ☐ BBC A/B ☐ ✓

cascade
Cascade Games Ltd.,
Suite 4, 1-3 Haywra Crescent, Harrogate,
North Yorkshire, HG1 5BG. England.
Telephone: (0423) 504526.
SU 8/84

THE FINAL TOUCH

We've just added the final touch to our professional keyboard.
This new Microdrive compatible keyboard offers more key functions than any other in its price range. And the stepped keys and space bar make it even easier to use.
Our keyboard, constructed from high density black ABS, will take your Spectrum into the professional league.
It has 52 "stepped" keys plus space bar. A separate numeric key pad consisting of 12 red keys including a single entry 'delete' plus single entry 'decimal point', facilitate fast numeric data entry.
The 15" x 9" x 3" case will accommodate your Spectrum and other addons like interface 1, power supply etc. and forms an attractive self-contained unit.
All connections, power, Mic, Ear, T.V., network RS232 and expansion port are accessible at the rear.
A few minutes, a screwdriver and the simple instructions supplied are all you need to fit your Spectrum.
All **dk'tronics** products are covered by a comprehensive guarantee.

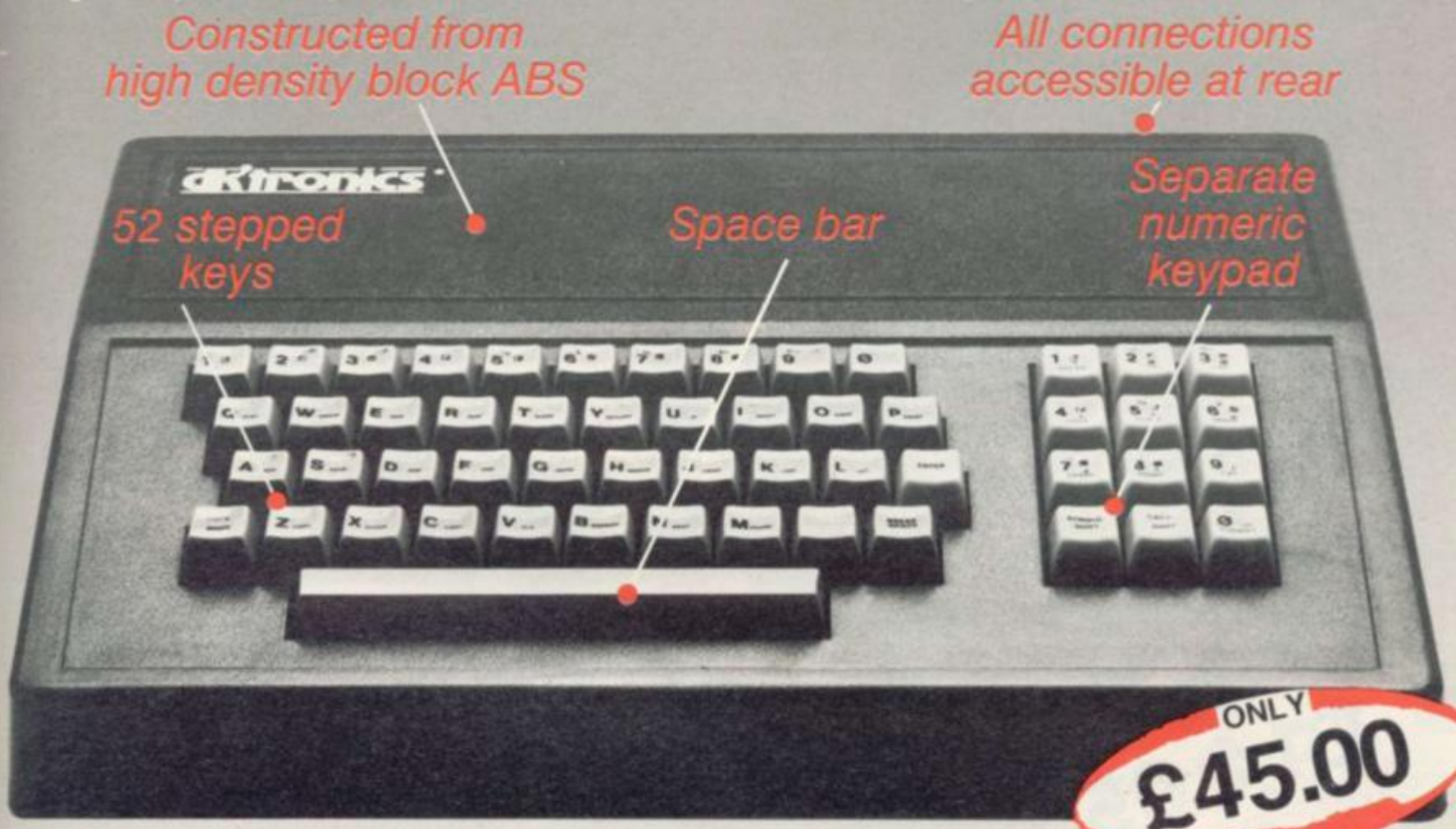

ONLY £45.00

No Price Increases!

Please rush me the following
..... Microdrive compatible
keyboard(s) £45.00
Please add post and packing £1.25
I enclose cheque/PO/Cash for Total £ _____
or debit my Access/Barclaycard No.
[ ][ ][ ][ ][ ][ ][ ][ ][ ][ ][ ][ ][ ][ ][ ]
Signature _____ Name _____
Address _____
Or send S.A.E. direct for the new D.K.Tronics Spectrum Catalogue S.U.8.84.

And it's Available NOW!

"Available direct or from good computer shops anywhere"

dk'tronics

DK Tronics Ltd., Unit 6, Shire Hill Industrial Estate, Saffron Walden, Essex CB11 3AQ. Telephone: (0799) 26350 (24 hrs) 5 lines

The Spectrum Connection

SOUND IDEAS FOR YOUR SPECTRUM

The Beep Audio Amplifier interface is a high power audio amplifier for the BEEP output.
It improves the sound quality and output of the BEEP enormously. So much so that we had to fit a volume control so that it can be turned down.

It is supplied with its own pod mounted (4") speaker with 1 metre of cable so that it can be positioned anywhere. Once this is fitted to the expansion port your programs will never sound the same again!

ONLY £14.95

NEW!

Please rush me the following

..... Beep Audio Amplifier .....
Interface(s) @ £14.95 each ..... £____
Please add post and packing £1.25
I enclose cheque/PO/Cash for ..... Total £____
or debit my Access/Barclaycard No.

Signature _____ Name _____

Address _____

Or send S.A.E. for the New D.K.Tronics Spectrum Catalogue S.U.8.84.

It's Available NOW!

"Available direct or from good computer shops anywhere"

dktronics

DK Tronics Ltd., Unit 6, Shire Hill Industrial Estate, Saffron Walden, Essex CB11 3AQ. Telephone: (0799) 26350 (24 hrs) 5 lines

The Spectrum Connection

SOUND IDEAS FOR YOUR SPECTRUM

The Three Channel Sound Synthesiser interface incorporates a BEEP audio amplifier and a 3 channel sound synthesiser.
The BEEP amplifier improves the sound quality and output of the BEEP enormously. The 3 channel sound synthesiser adds a totally new dimension to sound on your Spectrum.
It allows you to program your own music with harmonies, explosions, zaps, chimes, whistles and an infinite range of other sounds over a full 8 octaves.

Based around the popular AY-3-8912 sound chip it gives you complete control (from basic or M/C) over 3 channels of tone and/or white noise, plus envelope and volume control. It comes with its own pod mounted (4") speaker with 1 metre of cable so that it can be positioned anywhere.
Once this is fitted to the expansion port your programs will never sound the same again!

ONLY £29.95

It's Available NOW!

Please rush me the following

..... Three Channel Sound ..... Synthesiser Interfaces @ £29.95 each. £_____

Please add post and packing £1.25

I enclose cheque/PO/Cash for ..... Total £_____

or debit my Access/Barclaycard No.

Signature _____ Name _____

Address _____

Or send S.A.E. for the New D.K.Tronics Spectrum Catalogue S.U.8.84.

NEW!

"Available direct or from good computer shops anywhere"

dk'tronics

DK Tronics Ltd., Unit 6, Shire Hill Industrial Estate, Saffron Walden, Essex CB11 3AQ. Telephone: (0799) 26350 (24 hrs) 5 lines

The Spectrum Connection

NOT JUST A PRETTY *Inter* FACE!

The Spectrum dual port joystick interface is a highly versatile and price competitive joystick interface offering two joystick ports. The first port simulates 6,7,8,9, & 0 keys. The second port simulates in (31) command.
The ports will accept any Atari style joystick.

It will run any software. That is:-

- Using keys 6,7,8,9 & 0.
- Having redifinable key functions.
- Using in (31) (i.e. Kempston).

It's Available NOW!

Please rush me the following

..... Dual Port Joystick .....
Interface(s) @ £13.00 each ..... £_____

Please add post and packing £1.25
I enclose cheque/PO/Cash for ..... Total £_____
or debit my Access/Barclaycard No.

Signature _____ Name _____

Address _____

Or send S.A.E. for the New D.K.Tronics Spectrum Catalogue S.U.8.84.

"Available direct or from good computer shops anywhere"

dk'tronics

DK Tronics Ltd., Unit 6, Shire Hill Industrial Estate, Saffron Walden, Essex CB11 3AQ. Telephone: (0799) 26350 (24 hrs) 5 lines

The Spectrum Connection

NOT JUST A PRETTY Inter FACE!

Our new generation light pen and interface is designed specifically for your Spectrum and works down to pixel level for complete accuracy. Now you can produce high resolution illustrations with the 16 pre-defined instructions, selected from the screen controlled menu. Change colour, border, paper, ink. Draw circles, arcs, boxes or lines. You can fill in objects with colour, insert text or draw freehand, save and load completed or partially completed screens onto and from a tape and with a 48K Spectrum retain screens in memory and animate. You can also use the machine codes in your own programmes for selecting from a menu, playing games etc. (all entry points supplied). The interface fits neatly into position and comes complete with software cassette.

ONLY £19.95

It's Available NOW!

Please rush me the following

..... Light Pen and .....
Interface(s) @ £19.95 each ..... £____

Please add post and packing £1.25
I enclose cheque/PO/Cash for ..... Total £____
or debit my Access/Barclaycard No.

Signature _____ Name _____

Address _____

Or send S.A.E. for the New D.K.Tronics Spectrum Catalogue S.U.8.84.

"Available direct or from good computer shops anywhere"

dk'tronics

DK Tronics Ltd., Unit 6, Shire Hill Industrial Estate, Saffron Walden, Essex CB11 3AQ. Telephone: (0799) 26350 (24 hrs) 5 lines

The Spectrum Connection

SILICON DREAMS

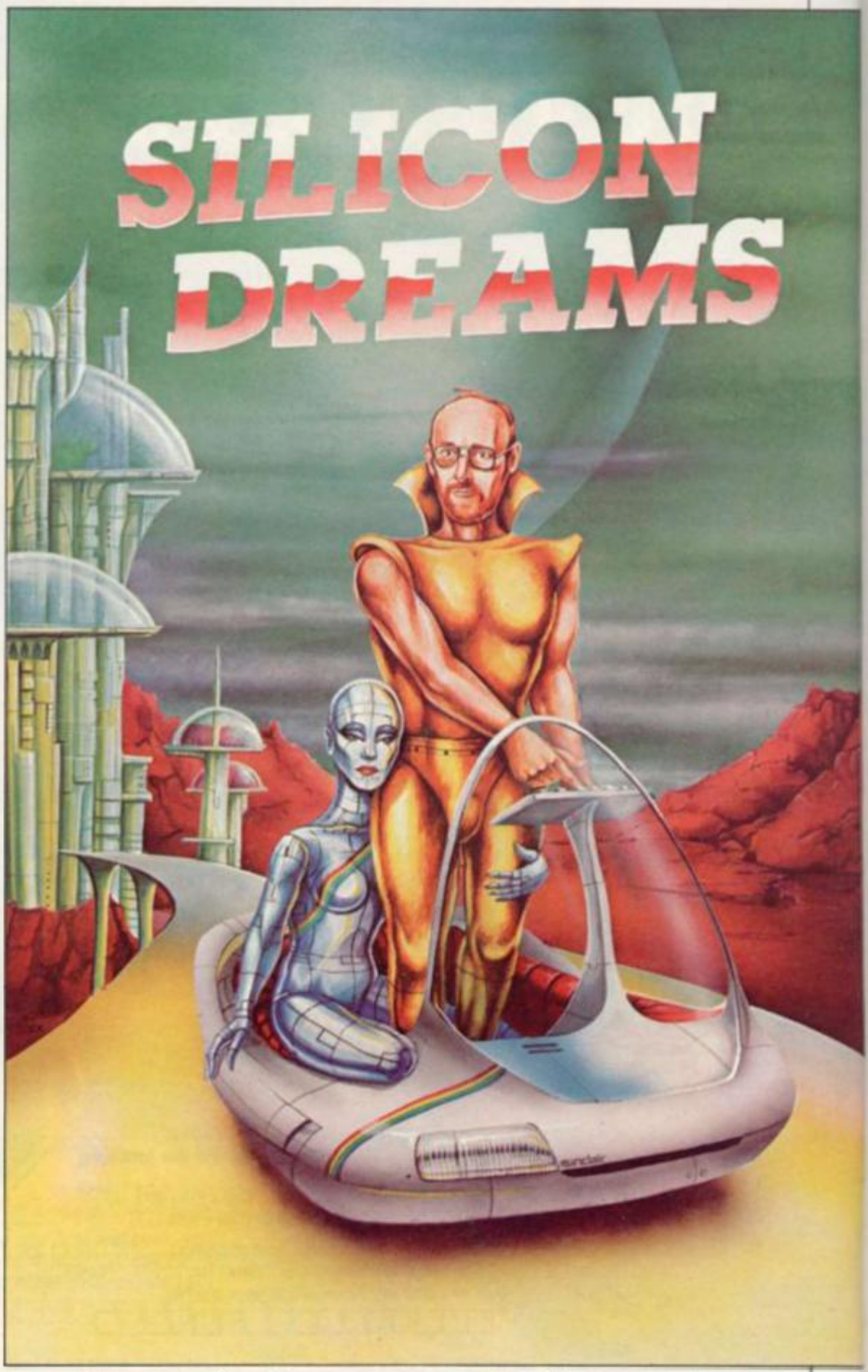

Silicon-based life-forms will inhabit the cities of the future, Sir Clive Sinclair told the U.S. Congressional Clearinghouse on the Future. The speech, made earlier this year, is reprinted below.

"WE HAVE been told we are at the start of the second industrial revolution, a concept which seemed radical yesterday, commonplace today. I agree with the idea, though it might be more useful to consider the process we are experiencing as the third rather than the second revolution.

"By my counting, the first occurred when mankind learned to plant and harvest, so ending the nomadic age of the hunter gatherer, who perforce spent most of his time, at least during long parts of the year, in pursuit of food.

"The farmer, as we have come to think of these first revolutionaries, was able by his husbandry to feed himself and several others, freeing those from the need to feed themselves. They turned to making things — spades for the garden, buckets and bowls for the house, chariots and ships in which to explore the world. They began to write and record, to frame laws and protect large areas from their enemies.

"Many must have mourned the loss of a simpler, more innocent existence; indeed, the story of the garden of Eden may reflect this but the change broadened mankind, the population grew and spread. There was no chance of return.

"The second great change occurred around the end of the eighteenth century when we learned to make things not with hand-held tools but with machines. In truth, the change was a gradual one; garment-making machines, though hand-powered, pre-date the pyramids and many examples can be found in Roman times of large-scale industry. So perhaps the essential element in what we call the industrial revolution was the invention of steam power, which not only provided the engines for industry but also the power for transport. The energy in coal replaced the energy in wind.

"Again population leapt, again men travelled far more, again yet larger territories were defended, again men came to long for an arcadian past which existed more in fancy than in truth, but the simple items of our daily life, the furnishings of our dwellings, became immensely more abundant. Many more were freed by this profusion to lead more contemplative, studious lives in our universities to the eventual benefit of the advance of science.

"So we come to the third great change which is seen to be upon us, the second industrial revolution as it may be. Partly this is concerned with the replacement of people in factories by robots and computers. Partly, it is the leap made possible in the manipulation and transmission of information. Wholly it is down to the computer in one way or another and once again millions of people will be freed by the change to adopt other pursuits.

"From a positive viewpoint they are free from the drudgery of the mill. Negatively and realistically they are unemployed and very miserable. This is a sad consequence and we are not so well

able to manage our affairs as to prevent it but it is a temporary pattern, I believe, caused by the incredibly rapid loss of manufacturing employment. Where in the 1940s 50 percent of people worked in factories, not 10 percent will work only half a century later. This revolution will broaden horizons as much as the other two.

"This, then, is one way of looking at the way we live that is current and becoming popular. It is probably reasonable but if we focus on an analogy with the industrial revolution, we will miss a much more dramatic analogy. Instead of looking back centuries and millenia for a comparison with our times, I would draw you back a million times further into the past than the beginnings of civilisation.

"Four thousand million years ago, when the universe was only half the size it is now and the solar system only five million years old, a singular thing happened — life. By some ineluctable process in the primordial soup, stirred by fierce cosmic rays and bolts of lightning, carbon compounds of strange complexity formed and re-formed, growing in subtlety until they came to transmute sunlight and to replicate. For a billion years these first bacteria, so mysteriously conjured, clumping together to form living reefs called stromatolites, were the only life. Yet three billion years later they evolved into mankind.

"I said that the event that started this process was singular and so, for all we know, it was. So it will long remain. All life is carbon-based and carbon is exceptional in the variety of compounds to which it leads, providing organisms with a rich choice of building materials. If we ever discover life on other planets we would not be surprised to find it similarly based on carbon but it might not be so.

"When I was a boy I read science fiction stories and in those days a common theme was the discovery of a life form strangely different from ours. A popular idea was for life based not on carbon compounds but on silicon on the grounds, I believe, that silicon, too, can form a wealth of products, many of them physically useful. Soon, I suggest, those stories will seem strangely prescient, for silicon-based life will exist. It will not have emerged from millions of years of trial and error in energetic protoplasm but from a mere century or less of man's endeavour. I am suggesting that the path the silicon-based electronics industry is on will lead to life.

"The human brain contains, I am told, 10 thousand million cells and each of these may have a thousand connections. Such enormous numbers used to daunt us and cause us to dismiss the possibility of making a machine with human-like ability but now we have grown used to moving forward at such a pace we can be less sure. Soon, in only 10 or 20 years perhaps, we will be able to assemble a machine as complex as the human brain and if we can we will. It may then take us a long time to render it intelligent by loading in the proper software or by altering the architecture but that, too, will happen.

"I think it certain that in decades, not centuries, machines of silicon will arise first to rival and then surpass their human progenitors. Once they surpass us they will be capable of their own design. In a real sense they will be reproductive. Silicon will have ended carbon's long monopoly — and ours, too, I suppose, for we will no longer be able to deem ourselves the finest intelligence in the known universe. In principle it could be stopped; there will be those who try but it will happen nonetheless. The lid of Pandora's box is starting to open.

'We will no longer be able to deem ourselves the finest intelligence in the known universe'

"Let us look a little closer to the present. By the end of this decade manufacturing decline will be almost complete, with employment in manufacturing industries less than 10 percent in Britain. The goods are still needed but, as with agriculture already, imports and technical change will virtually remove all employment.

"Talk of information technology may be misleading. It is true that one of the features of the coming years is a dramatic fall, perhaps by a factor of 100, in the cost of publishing as video disc technology replaces paper and this may be as significant as the invention of the written word and Caxton's introduction of movable type.

"Talk of information technology confuses an issue — it is used to mean people handling information rather than handling machines and there is little that is fundamental in this. The real revolution which is just starting is one of intelligence. Electronics is replacing man's mind, just as steam replaced man's muscle but the replacement of the slight intelligence employed on the production line is only the start.

"The Japanese, with the ICOT program, are aiming to make computers dealing with concepts rather than numbers with thousands of times more power than current large machines. This has triggered a swift and powerful response in the American nation. There is a large joint programme of development among leading U.S. computer companies; it is at least as large as DARPA program and IBM, though it says nothing, may well have the biggest programme of all.

"These projects are aimed at what are loosely termed fifth-generation computers. These are really a new breed of machine entirely and will be as different from today's computers as today's computer is from an adding machine. Powerful as these new engines will be, they will not remain inordinately expensive, thanks to the progress of the semiconductor industry. Once available they will start to replace human intelligence at ever higher levels of abstraction.

"The simple microprocessor provides sufficient intelligence for current assembly line robots. As robots learn to see and feel, their brains will grow. Eventually, and not too far in the future, they will make decisions on the production line currently delegated to a supervisor.

"Outside the factory we employ men's minds in two principal ways, as fonts of knowledge and as makers of decisions. The former of these attributes is now falling prey to the machine with the development of 'expert systems' whereby the acquired knowledge of a man, an expert in mining for example, is made to repose in the memory of a computer. The transfer of data from human to machine mind is neither easy nor swift but, once attained, it may be copied at will and broadcast. A formerly scarce resource can thus become plentiful.

"The ability to reach wise conclusions, as we expect of a doctor or lawyer, from much or scant data will long remain man's monopoly but not always. Fifth-generation computers will share this prerogative. Tomorrow we may take our ailments to a machine as readily as to a man. In time that machine

continued on page 96

Sinclair Speech

continued from page 95

will be in the house, removing the need to journey to the doctor and providing a far more regular monitoring of the state of health than it is now economic to provide.

"The computer as surrogate teacher may bring even more benefits. Today, and as long as we depend on humans, we must have one teacher to many pupils. The advantage of a tutor for each child is clear and if that tutor is also endlessly patient and superhumanly well-informed we may expect a wonderful improvement in the standard of education.

"What, though, is the purpose if, in this imagined future, there are no jobs? Curiously we can find analogies in the past. Freemen of Periclean Athens led not such different lives as we might live, for where we will have the machines, they had slaves who served both to teach and as menials. Thanks, perhaps, to their fine education, the freemen of Athens seem not to have found difficulty in filling their time. Just as they did, we will need to educate our children to an appreciation of the finer things of life, to inculcate a love of art, music and science. So we may experience an age as golden as that of Greece.

"Machines will be capable of replacing men in tasks requiring complex motor functions. Strangely I think it may be easier to make a machine to teach mathematics or Latin than to make one to play tennis, for the latter task calls for an astonishingly fine and rapid prediction and decision, coupled to precise action, but still it can and will be done. Not to relieve us of the pleasure of playing games but to relieve us of the monotony and danger of nearly as complex a task, that of driving a car.

"We took to cars for the freedom they conferred to travel from any one place to another at any time, secure from the elements. We have paid a price in the mortality of our peoples and the pollution of our lands. We have chosen to restrain these remarkable vehicles to much less than half the speeds they could readily attain to mitigate these two evils.

"The future promises a better solution. I anticipate totally automatic personal vehicles still with all the freedom in space and time of today's cars but guided by machine intelligence. They will be powered by electricity drawn from internal batteries in towns and on minor roads and from a main supply of the highways, possible coupled inductively into the vehicle. These latter-day cars will be well nigh silent and clean but, above all, free from human fallibility. They need not then be restricted to 55 or 70mph on main roads. Speeds of more than 200mph should be safely and economically possible.

"Magnetic levitation might replace wheels with advantages in the quality of ride, in silence and in the longevity of the vehicle which, having no moving parts, would need no regular servicing. It is entirely possible that the performance of these vehicles will become such as to obsolete aircraft for all but the longest journeys and those over water.

"The linking of the telephone to ever more sophisticated computing machinery is leading to major improvements in the service available. The latest of these

is the cellular radio system of communication now growing in this and certain other American cities. I see this as a partial solution to the general problem of permitting people to telephone one another, no matter when or where. It is but temporary economic restraint, not technical fundament, which bars us from the logical conclusion of truly personal telephones. Carried on or about the person, these wireless devices would allow us to telephone and be telephoned wherever we choose. I would not need to know the whereabouts of the person I was calling — only his number, since this would be particular to him wherever he was, instead of a fixed instrument as is usual now.

"I believe this is achievable by an extension of the cellular principle in area and capacity, the latter requiring much finer granularity in the system. That is to say the controlling transceivers will need to be far more closely spaced.

"It often seems that each new step in technology brings misery rather than contentment but this is because it brings change faster than benefits, and change, though often stimulating, is always disturbing. So it is and will be with the intelligence revolution but here the benefits to come handsomely outweight the trauma. Even our most intractable problems may prove soluble.

"Consider, for example, the imprisonment of offenders. Unless conducted with a biblical sense of retribution, this procedure attempts to reduce crime by deterrence and containment. It is, though, very expensive and the rate of recidivism lends little support to its curative properties.

"Given a national telephone/computer net such as I have described briefly, an alternative appears. Less than physically dangerous criminals could be fitted with tiny transporters so that their whereabouts, to a high degree of precision, could be monitored and recorded constantly. Should this raise fears of an Orwellian society we could offer miscreants the alternative of imprisonment. I am confident of the general preference.

"Intelligent robots will also help to care for the elderly who might even find companionship. Sleeplessly vigilant, the robot could provide for normal physical needs and watch for medical problems. As the intelligence of robots increases to emulate that of humans and as their cost declines through economies of scale, we may use them to expand our frontiers, first on earth through their ability to withstand environments mimical to ourselves. Thus, deserts may bloom and the ocean beds be mined.

"Further ahead, by a combination of the great wealth this new age will bring and the technology it will provide, we can really begin to use space to our advantage. The construction of a vast, man-created world in space, home to thousands or millions of people, will be within our power and, should we so choose, we may begin in earnest the search for worlds beyond our solar system and the colonisation of the galaxy."

IF ANDROID TWO MADE THE CRITICS RAVE, T.L.L. WILL GIVE THEM HYPERMANIA.

And why not?

It has the finest graphics yet to emerge from a Spectrum game.

Fly the latest swing-wing fighter bomber, with full 360° control.

Seek out and destroy enemy targets.

Land, refuel, take off at will.

With 3D multi-screen, multi-directional wraparound landscape, it's guaranteed to give your brain hypermania.

Fly Tornado Low Level today – just one in a series of mindblowing action games.

Vortex SOFTWARE

PLEASE RUSH ME

☐	T. L. L.	SPECTRUM 48K	£5.95
☐	ANDROID TWO	SPECTRUM 48K	£5.95
☐	ANDROID ONE	SPECTRUM 16K-48K	£4.95

TOTAL VALUE £

Games suitable for keyboard and joystick

NAME

ADDRESS

BLOCK LETTERS PLEASE

Enclose PO/cheque payable to VORTEX SOFTWARE and send to VORTEX SOFTWARE, 280 BROOKLANDS ROAD, MANCHESTER M23 9HD.

DEALER ENQUIRIES · CALL 061 973 9580

· VORTEX ACTION GAMES · AVAILABLE FROM ALL LEADING RETAILERS ·

We can't show you all the views of the Lords of Midnight, there are 32,000!

We've invented a new programming technique called Landscaping, creating a completely new kind of game, the EPIC.
You'll get the chance to shape the characters into your own fantasy novel by playing out the different rôles in the ever changing world of Midnight.

BEYOND

CHALLENGING SOFTWARE

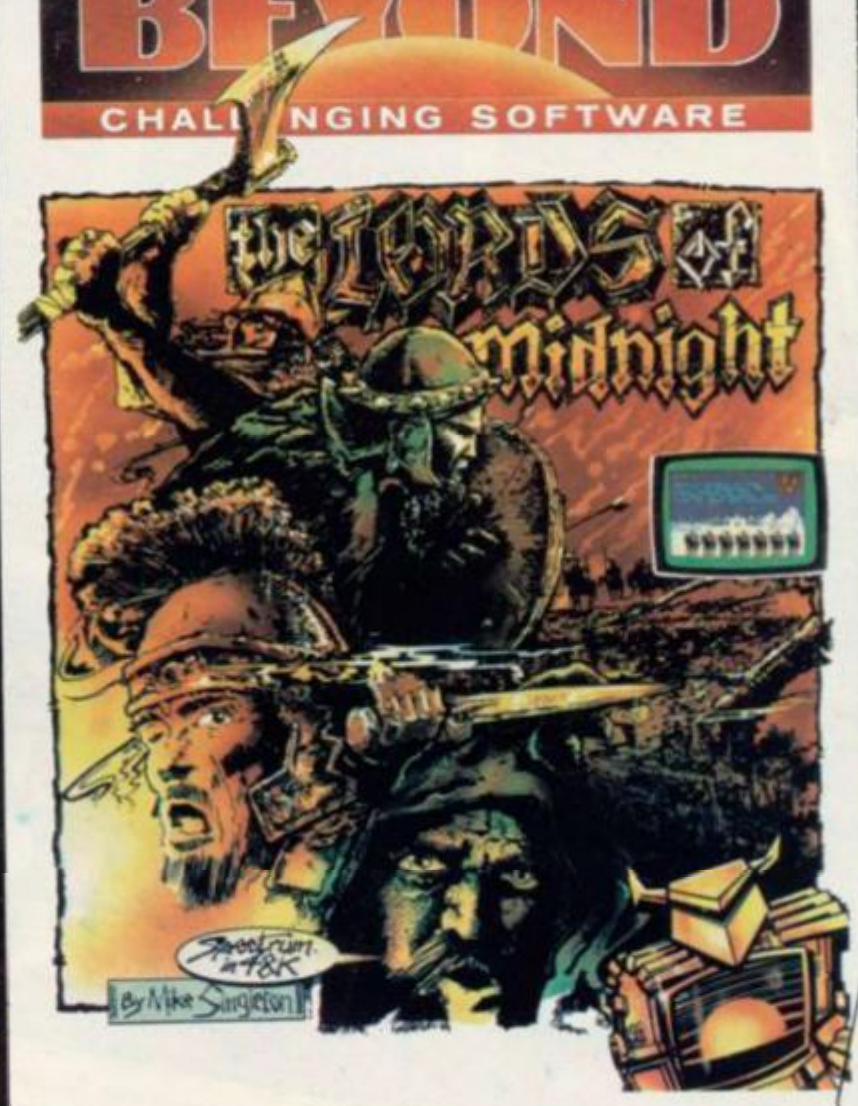

To . . . Beyond Competition House, Farndon Road, Market Harborough, Leicestershire LE19 9NR.

Please send me . . .

	QTY	Total Price
THE LORDS OF MIDNIGHT £9.95		
PSYTRON £7.95		
SPELLBOUND £5.95		
GRAND TOTAL		

all prices include p&p

BEYOND ORDER HOTLINE 0858 34567
BEYOND ENQUIRY HOTLINE 01-251 8496

I enclose a Postal Order/Cheque payable to Beyond, or charge my credit card.

Card Number

Access/Visa (Delete as necessary)

NAME

ADDRESS

SIGNATURE POST CODE

Please rush me details of the "ENTER the BEYOND" Software Club . . .

SU 8

campbell systems for spectrum 48k

Can YOUR Database Handle This?

With MYRMIDON'S *Micro-Print* © up to 51 columns!

PROFESSIONAL FILE MANAGEMENT, DATA RETRIEVAL AND PRESENTATION
ANY ADDRESS LISTS, INVENTORY, CUSTOMER OR PERSONNEL RECORDS...

MASTERFILE *can!*

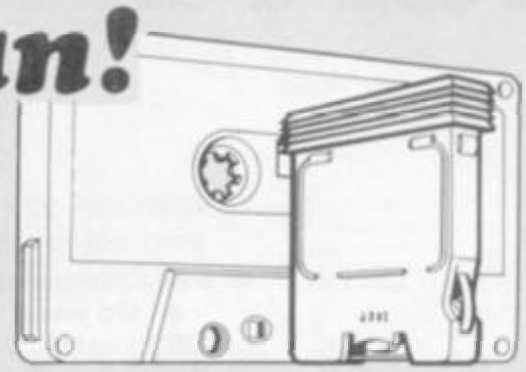

Microdrive commands included; 32, 42 or 51 characters per line!; 26 fields per record; Unrestricted number of records; 36 user defined Display/Print formats; Fast search & sort facilities; Around 32K of RAM available for data!

Now with MF-PRINT and MASTERFILE version 09, you can format your data for a full width printer!

Works with most popular printer interfaces. Fully variable report widths (over 100 columns) and lengths. Powerful numeric editing and column totals. Almost no reduction in space available for data.

Many more products available. Send SAE for details!

MASTERFILE version 09	£15.00
MF-PRINT	£ 6.95
MASTERFILE with MF-PRINT	£19.95

All programs mailed 1st class by return. Prices include VAT and postage within Europe.

New Address: Campbell Systems (Dept.SU) 57 Trap's Hill, Loughton, Essex. IG10 1TD. England 01-508 5058

CS

CRICKET

FOR

ZX SPECTRUM 48K

By David Owen

Look at these features:

★ ***EXCITING MATCHES*** in which your decisions really count. Make bowling changes and field positionings; tell your batsmen to score faster or to be more defensive.

★ ***INTELLIGENT PROGRAM:*** The Spectrum decides your opposition's strategy skilfully and logically.

★ ***DETAILED PLAYER CHARACTERISTICS:*** Get to know your team's strengths and weaknesses.

★ ***INFINITE OPPOSITION:*** Including all the County sides. Ten difficulty levels.

★ ***BALL BY BALL COMMENTARY*** — scoreboard, scorecard and many interesting and helpful features.

★ ***USES 48K to the full!***

A realistic, addictive and enjoyable game

£6.95 including post and packing and full instruction booklet. Export orders add £1.00

T. J. OWEN, NORLINGTON, LEWES ROAD, EAST GRINSTEAD, W. SUSSEX RH19 3TA

Trade enquiries welcome.

HIRE SPECTRUM SOFTWARE

OVER 280 different tapes for hire including **ARCADE, ADVENTURE, BUSINESS, EDUCATIONAL**, etc.–even an m/c Compiler. **FREE** 26 page catalogue. **FREE** newsletter, with hints, tips and our top tape chart.

OVER 3000 tapes in stock, with up to 60 copies of each title for fast service. All tapes sent by 1st class post.

LOWEST PRICES – hire up to 3 tapes at a time, from 63p each for two weeks hire. (Plus p&p and VAT). European members welcome.

Tapes for sale at DISCOUNT prices. Telephone 01-661 9240 (9am - 5pm) or write for further details, or complete the coupon and **JOIN TODAY** – you've nothing to lose!

SAVE £3.00!!

For a limited period, we are offering **HALF-PRICE** membership to readers of this magazine. Join now, **LIFE** membership is only £3.00 (normally £6.00).

SWOP SHOP

A new service from N.S.L. **SWOP** your unwanted tapes with tapes from other members for a small handling charge of only 60p (plus p&p and VAT)

NATIONAL SOFTWARE LIBRARY

200 Mulgrave Road, Cheam, Surrey SM2 6JT.

I enclose cheque/postal order for £3.00 for LIFE membership. Please rush my membership kit to me. If, within 28 days, I'm not delighted with your service you'll refund my membership fee.

Name _____

Address _____

_____

_____ SU8

Upgrade your 16K ZX SPECTRUM Now!

The "CHEETAH" 32K Rampack simply plugs into the user port at the rear of your computer and increases the memory instantly to 48K.

- Fully compatible with all accessories via rear edge connector.
- No need to open computer and invalidate guarantee.
- Why send your computer away and wait weeks for upgrade.
- Fully cased, tested and guaranteed.

Why wait any longer?

ONLY **£39·95** inc. VAT and p&p

Now make your SPECTRUM and ZX81 Talk!

The CHEETAH "Sweet Talker" just plugs into the back of the computer using the existing power supply. Based on an allophone system you can easily program any word, sentence or phrase. Fully cased, tested, guaranteed and compatible with all accessories via rear edge connector. Complete with demonstration cassette and full instructions. No more lonely nights!

Terrific Value at £29.75

when ordering please quote whether Spectrum or ZX81 owner.

Also available:
16K Rampack for ZX81 ..... **£19.75** 64K Rampack for ZX81 ..... **£44.75**

Prices include VAT, Postage and Packing. Delivery normally 14 days. Export orders at no extra cost. Dealer enquiries welcome.

Send cheque/PO now to:-

CHEETAH MARKETING LIMITED

Dept. SU8, 24 Ray Street, London EC1. Tel: 01-833 4909

Cheetah, products available from

branches of Boots WHSMITH John Menzies Rumbelows

and all good computer shops

GLOSSARY

Basic — Beginners' All-purpose Symbolic Instruction Code. A programming language resembling English which is used by beginners because most popular microcomputers have it as standard.

Bug — an error in a program.

EPROM — Erasable Programmable Read-Only Memory. Semi-permanent storage. Information is not erased if the power is turned off in the computer. Programs can be erased by subjecting the memory chips to ultra-violet light. The memory can then be re-programmed using an electrical device called an EPROM blower.

Interface — RS232 and Centronics. A device which enables other computers or add-ons, such as printers, to be connected to the computer. It converts non-standard signals from add-ons to the standard signals of the computer in use.

Kilobyte — (K). A measurement of memory size. Most machines use 16K as a minimum but 48K is generally agreed to be necessary for serious work.

Machine code — an electronic pulse code used by the computer to perform functions and communicate with memory and other devices.

Mnemonics — abbreviated instructions — for example LD for Load — used in machine language programming.

Motherboard — an external printed circuit board which is used like a multi-way plug planner. It enables other printed circuit boards, such as graphics boards and colour boards, to be slotted-in.

Port — a link to the outside world which can be used by programs and the computer.

PCB — printed circuit board. A board which has on it the electronic circuits of the computer.

RAM — Random Access Memory. Information and programs can be stored in this type of memory as electronic pulses which conform to a set of numbers — machine language — in which programs are represented in the computer. When the power is turned off the information will be lost.

ROM — Read Only Memory. Information stored in this type of memory is not lost when the power is switched off.

Software — programs which control the operation of the computer.

Syntax error — a bug caused by incorrect use of a programming language.

Our easy-to-follow guide for new owners

The basic route to a habit-forming hobby

BUYING a Sinclair machine can be the start of a life-time's obsession with home computing. It is easy, however, to become discouraged if everything does not go according to plan from the beginning.

For those with only a little knowledge of computers and their capabilities, the best way to approach the machines is to abandon any ideas for special uses. While the 48K Spectrum is big enough for simple uses in small businesses, the range of Sinclair computers does not contain machines for major uses. It is better to become accustomed to the many facilities and then decide how you wish to use them.

Begin by unpacking your machine, overcoming your surprise at its size and weight and, following the manual, set up the system. If you cannot get the K on the screen, check that everything is plugged into its correct socket and re-set the machine by pulling-out the power plug for one second and try tuning-in again. If still nothing appears, check the power supply unit by shaking it. If it rattles, return it. If it is satisfactory, check your system with that of a friend.

If you have a Spectrum you will have received an introductory booklet which explains what the computer can do and giving detailed instructions on how to set it up. Also included is a fault-finding guide.

Once the K appears you are ready to begin learning about your machine. It can prevent family arguments if you can afford a separate television set for your system. It also makes life easier if you find somewhere to leave your equipment set up permanently. You will find that a few power sockets are needed and a four-way block connector on a short length of extension cable will help to tidy trailing leads.

When using a Spectrum, a television set has to be more finely-tuned than when using a ZX-81 because of the added dimension of colour. If the set is not tuned properly, the colours will look hazy instead of sharp and clear. If no colour can be seen when it is switched on, the power supply or the television set may be at fault.

Some users have experienced some difficulty with some television sets, which include Hitachi, Grundig and Toshiba. Sets which many people have found compatible include the Sony Trinitron, Fidelity and Ferguson. Recent changes in the ULA should make more sets compatible.

The manuals are written in great detail and are reasonably easy to follow. Some of the chapters may not seem immediately relevant but it is worthwhile reading them as you might miss something important.

Patience is needed at that stage to learn the ways in which the computer will accept information. It is tempting to try to enter programs before you are ready but that is likely to lead to errors. For example, words like AND, THEN and AT should not be typed-in letter by letter.

By the time you have reached chapter 11 in the ZX-81 manual and chapter 19 in the Spectrum manual you should have accumulated sufficient knowledge to be

continued on page 102

continued from page 101

able to type-in other people's programs, such as those in *Sinclair User* and *Sinclair Programs*, without too much difficulty.

It is important when using the ZX-81 that it is not jolted. Some of the connections can easily work loose and everything which has been entered will be lost.

The manuals are not to everyone's liking and if you find them difficult to follow a number of books on the market can help you. Find the one which suits you best.

As a way of relaxing you can buy some of the growing range of commercially-produced software. That can be loaded directly from cassette but make sure that your machine is big enough to take the tapes you buy.

For the ZX-81 there are a few tapes for the unexpanded 1K machine but the majority require the 16K RAM pack. Similarly on the Spectrum most companies are taking advantage of the possibilities provided by the larger 48K machine rather than providing cassettes for the 16K.

The tapes can vary in quality and it is advisable to read the reviews in *Sinclair User* and use your judgment to find the best.

An alternative method to learn about both the ZX-81 and the Spectrum is to plunge in at the deep end and see what the machines will do. Refer to the manuals when you have difficulties. You can ignore the functions and calculations initially and experiment with PRINT statements to obtain the feel of the machines.

You may already have heard about the problem involved in SAVEing and

LOADing your own cassettes. The manual gives detailed instructions but many of the early ZX-81s would not accept tapes from some recorders. That problem is said to have been overcome but there can still be difficulties.

Usually they occur when LOADing tapes recorded by other people. One simple method to overcome this is to wind the tape to the middle of the program and type LOAD "" followed by NEWLINE; then increase the volume of the recorder slowly with the tape running until the television screen shows four or five thick black bands. If you then rewind the tape, the program should LOAD normally.

LOADing and SAVEing on the Spectrum is much easier and faster than the ZX-81. One difference is that when SAVEing on the Spectrum the LOAD lead must be disconnected either at the recorder or the Spectrum.

Finally, a health warning. Apart from any practical uses, computing with your Sinclair machine can be a very entertaining hobby and is almost certainly habit-forming. You may easily find yourself crouched over your machine, red-eyed, in the early hours of the morning thinking that in another five minutes you will solve the problem. Try to break that habit by getting into the fresh air and meeting other Sinclair users.

By obtaining a Sinclair computer you find that you have joined a not very exclusive club with many thousands of members, many of whom would be only too happy to advise you if you have difficulties.

Make sure of your regular copies of *Sinclair User* and *Sinclair Programs* and you can be guaranteed many happy hours.

TRIANGLE AREAS

A SIMPLE WAY of finding the area of an irregular space is to divide it into triangles and calculate the area of each triangle. A four-sided figure can be split easily into two triangles, a five-sided into three, and even curved areas can be split into triangles to get approximation of the total size.

John South of Bexhill-on-Sea, Sussex sent a program which does just that on the 1K ZX-81, which he uses to calculate how much fertiliser he needs for his lawn. You must divide a plan of the area into triangles and measure each side. The program will ask you to INPUT each triangle in turn and at the end tells you how large the total area is.

```
 10 PRINT "NO. OF TRIANGLES?"
 20 INPUT A
 30 CLS
 40 LET B=0
 50 DIM C(3)
 60 FOR N=1 TO A
 70 PRINT "TRIANGLE NO. ";N
 80 LET D=0
 90 FOR M=1 TO 3
100 PRINT "LENGTH OF SIDE ";M;"
?"
110 INPUT C(M)
120 CLS
130 LET D=D+C(M)/2
140 NEXT M
150 LET B=B+SQR (D*(D-C(1))*(D-
C(2))*(D-C(3)))
160 NEXT N
170 PRINT B
```

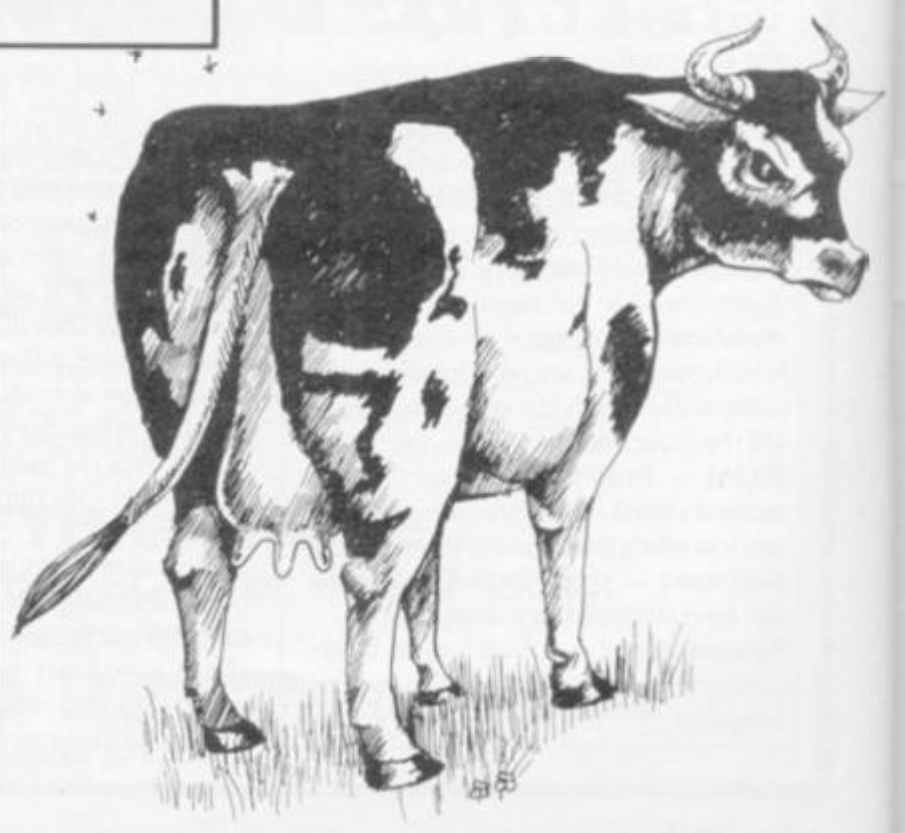

PANIC

PANIC by Aaron Day squeezes a fast-moving arcade game into the 1K ZX-81. You must steer your helicopter through the obstacles and land it on the mountain, using cursor keys 6 and 7 to control your machine. Day has used a number of sophisticated space-saving techniques to fit the program to the memory, including a short machine code routine. You must enter that separately.

Type in line 1 of the program and then type the following: POKE 16514,42 NEWLINE POKE 16515,14 NEWLINE POKE 16516,64 NEWLINE POKE 16517,78 NEWLINE POKE 16518,6 NEWLINE POKE 16519,0 NEWLINE POKE 16520,201 NEWLINE. Then type in the rest of the program. You will see that the REM statement contains a jumble of characters; that is the little machine code routine.

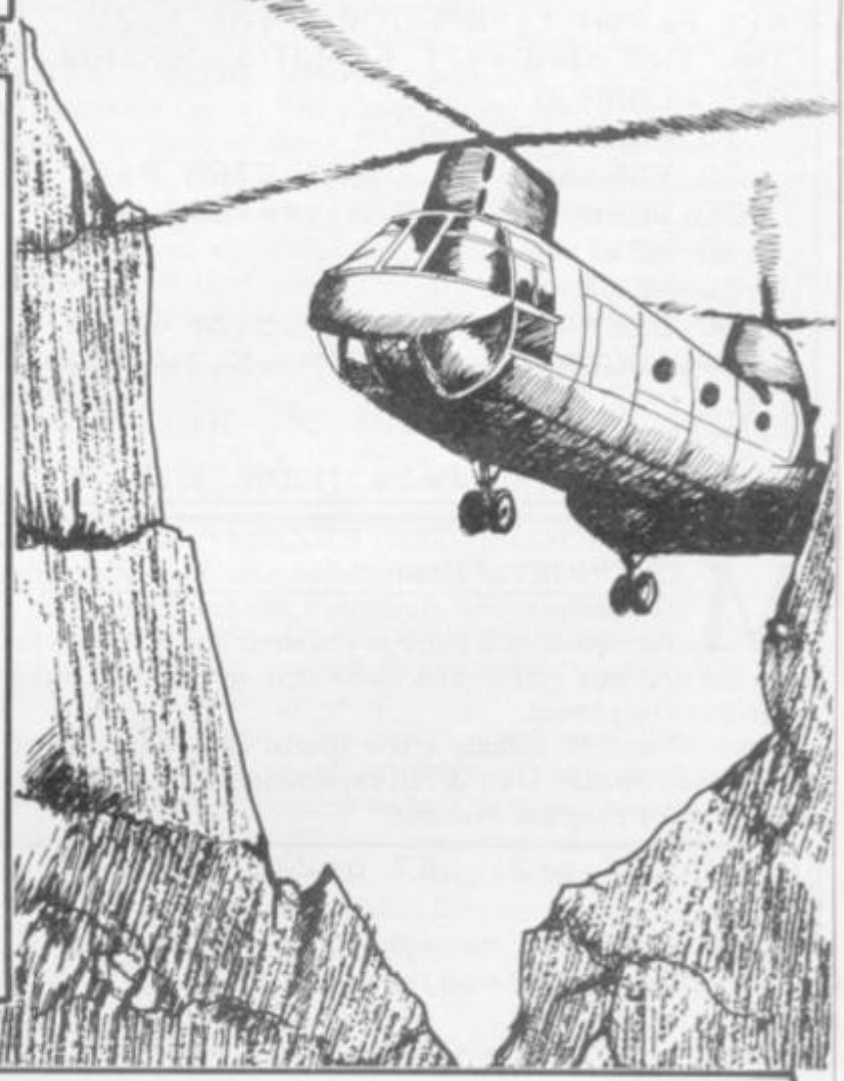

```
   1 REM XXXXXXXX
   5 FAST
  10 FOR F=SIN PI TO CODE "G"
  20 PRINT AT RND*10,RND*22+2;"▒
"
  30 NEXT F
  40 PRINT AT 10,25;"▄▄▄▄▄▄▄▄";AT
9,26;"▄▄▄▄▄";AT 8,27;"▄▄"
  45 SLOW
  50 LET X=CODE "▄"
  60 LET Y=SIN PI
  70 PRINT AT X,Y+1;
  80 LET P=USR 16514
  90 PRINT AT X,Y;"▄>"
 100 IF P=136 THEN PRINT "CRASH"
 110 IF P=136 THEN STOP
 120 PRINT AT X,Y;"  "
 130 LET Y=Y+1
 140 IF Y<CODE "." THEN GOTO COD
E "COS "
 150 IF X=CODE "▛" THEN GOTO COD
E "▜"
 160 PRINT AT NOT PI,NOT PI;"YOU
 MISSED THE MOUNTAIN"
 170 STOP
 180 PRINT AT 2,NOT PI;"YOU LAND
ED"
 190 STOP
 200 LET X=X+(INKEY$="6")-(INKEY
$="7")
 210 GOTO 70
```

In Sinclair Basic it takes much more memory to hold a number than a letter — six bytes instead of one. Day avoids that by using expressions such as CODE "G" or NOT PI which are numerical values. In the appendix to the ZX-81 manual you can find a full list of all the CODE values. See if you can determine what numbers the other expressions represent.

Line 1.	The REM statement contains the machine code routine. Last month we published a program — Frogger — which used a Basic line to read the screen and see if there was anything on-screen at the point where the next character was to be printed. The machine code routine here does the same thing in even less space.
Lines 10-30.	Print-out the obstacles at random over the playing area. The character in line 20 is a grey square. You can write it by typing SHIFT H in graphics mode.
Line 40.	Prints the mountain.
Lines 50-60.	Set the initial co-ordinates of the helicopter.
Line 70.	Gets ready to print the helicopter.
Line 80.	Calls-up the machine code routine in the REM statement, which looks at the space to print the helicopter. If that space has an obstacle, P will be given the value 136.
Line 90.	Prints the helicopter.
Lines 100-110.	Check for a crash. If P=136 you have hit an obstacle.
Lines 120-130.	Print a space where the helicopter was and increase the Y co-ordinate. That is necessary because the helicopter is two characters long.
Lines 140-190.	Check your position relative to the mountain. The mountain is always in the same place, so there is no need to use the machine code routine. If you have landed at the proper point or missed it completely the game stops.
Line 200.	The INKEY$="6" expression has the value 1 if you are pressing key 6, similarly for INKEY$="7". Otherwise it is zero. The whole line adjusts the co-ordinates by one depending on which key you are pressing.
Line 210.	Returns to line 70 ro re-start the game process.

SPIRALS

HERE IS a program which produces attractive spiral patterns for the 16K Spectrum. To get different patterns change the numbers in lines 5, 6 and 10. The numbers we have used are the largest ones permitted. The program uses the trigonometrical functions SIN and COS to calculate the points from which to draw.

The program was written by J Bourne of Bexhill, Sussex.

```
   5 LET x=0.5
   6 LET y=0.5
  10 LET p=2.05
  11 FOR z=1 TO 3
  13 BORDER INT (RND*5): PAPER 6
: INK INT (RND*6): CLS
  14 PRINT AT 1,2; INK INT (RND*
4); FLASH 1;"SPECTRUM";AT 1,21;
INK INT (RND*4); FLASH 1;"SPIRAL
S"; FLASH 0
  15 PLOT 128,88
  20 FOR a=0 TO 75*PI STEP PI/p
  30 DRAW x*a*SIN a,y*a*COS a
  40 NEXT a
  50 NEXT z
  60 BEEP .5,1: BEEP .5,3: BEEP
.5,7: BEEP .5,4: BEEP .5,2: BEEP
 1,1
  70 GO TO 1
  80 SAVE "spirals" LINE 1
```

LINE GRAPH

MARK RIGBY of Hertfordshire sent this mathematical program for the Spectrum 16K. It draws a line graph from a set of figures. The graph plots each point as you enter it and draws a line to connect it with the previous point. You must first set the maximum range of the numbers to be plotted.

Lines 10 and 50 include a few special abbreviations used when listing programs in *Sinclair User*. A full explanation of those abbreviations is found on page 67 of Program Printout.

```
   5 LET s=2: LET q=20: LET t=2
3
  10 PRINT "maximum value to be
plotted on(2*sp)graph?"
  30 INPUT max
  35 LET z=18/max
  40 CLS
  50 PRINT "a maximum of 36 numb
ers can be(2*sp)inputted(30*sp)t
ype -2 to STOP(17*sp)and -3 to l
eave a gap(3*sp)"
  60 PAUSE 300: CLS
  90 PRINT AT 1,0;max;AT 10,0;ma
x/2
 100 PLOT 16,16: DRAW 0,144
 110 PLOT 16,16: DRAW 144,0
 130 FOR n=24 TO 162 STEP 8
 140 PLOT n,16: DRAW 0,-5
 150 PLOT 16,n: DRAW -5,0
 160 NEXT n
 255 PRINT AT 1,23;"numbers?"
 260 FOR j=1 TO 36
 270 INPUT a: BEEP .05,20
 275 IF a>max THEN  BEEP .8,-20:
IF a>max THEN  GO TO 270
 280 IF a=-2 THEN  STOP
 290 IF a=-3 THEN  LET x=x+4
 295 IF a=-3 THEN  GO TO 370
 296 PRINT AT s,t;a
 297 LET s=s+1
 300 LET b=((a*z*8)+16)
 320 IF j>1 THEN  GO SUB 600
 330 PLOT q,b
 340 LET d=b
 350 LET x=4
 370 LET q=q+4
 380 IF j=18 THEN  GO SUB 500
 390 NEXT j
 400 STOP
 500 LET s=2: LET t=27
 510 RETURN
 600 LET c=b-d: DRAW x,c
 610 RETURN
```

Trapping the errors will ensure first-time running

THE FIRST error code encountered by most Sinclair users is the flashing "S" on the ZX-81 or "?" on the Spectrum, which indicates a syntax error in a sentence. Experience and the manual soon show that it is caused usually by typing-in a keyword letter by letter, or by bad punctuation, for example omitting a semi-colon or an inverted comma.

The most frequently-occurring error code is "2" — variable not found. A variable is a letter which has been given a numeric value. When you enter "LET a=2" you are defining a variable. Error code 2 results when the computer reaches a variable in the program to which you have so far given no value.

Check the line which the computer specifies. If it is your program, give a value to the variable or remove it. If you are copying the program, look back in the listing to see which line you have missed.

Although the majority of error codes are explained adequately in the manuals, the report "B-Integer out of range" can be confusing. An integer is a whole number — 1 is an integer, 1.5 and 1½ are not. That code occurs most frequently when you try to print something beyond the limits of the screen.

PRINT AT 0,31; "a" is acceptable and will print a letter "a" at the top right of the screen. PRINT AT 0,32; "a" would not be possible. The integer 32 would be out of range, resulting in error code "B". That would also happen if the computer were instructed to PRINT AT 0,31;"ab". It would still be trying to print a character beyond the limits of the screen.

That error is more difficult to detect if variables have been used as co-ordinates and your character, or series of characters, is being printed in varying positions. If the instruction PRINT AT 0,x;"a" produces report code B, make sure that the value of x never increases beyond 31.

On the Spectrum "B-integer out of range" is also often found when you are POKEing-in user defined graphics. The biggest number which can be POKEd-in this case is 255 or BIN 11111111. In that case the error code will occur in the line containing the POKE statement. In most cases, though, the error will have occurred in one of the DATA lines in the program.

A very frequent error code produced on the Spectrum is "E-Out Of Data". That will occur in a line containing a READ statement. The error code, though, will have occurred in one of the program DATA lines, which may be nowhere near the READ line. A READ command sends the computer to a DATA line to collect the next piece of DATA contained there. That is often done using a FOR, NEXT loop, especially when graphics are being set up.

FOR n=1 TO 8: READ n will send the computer to the DATA lines eight times, for eight separate pieces of information. If there are only seven pieces of DATA there it will return to the READ line and produce the code OUT OF DATA. When there are several DATA lines they will all have to be checked, because the piece of DATA you have omitted was not necessarily the last.

In some cases the computer will follow the program correctly, without producing an error code, but from the programmer's point of view the program contains an error. In that case BREAK into the program at the moment it goes wrong. That will produce report code 9 and the line on which you have STOPped the program. That method makes it easy to locate the area of the program which contains the error.

Programs which you copy from magazines, books or from friends can be difficult to error-trap because they contain programming techniques which you have not yet learned, or simply because it is often difficult to follow another programmer's logic.

The flashing "S" or "?" indicating a syntax error may appear frequently. In that case check carefully what you have copied. You may not have recognised words such as LN or EXP as keywords.

On the ZX-81 especially it is easy to forget that pressing "π" will produce the word PI.

Make sure that when the "is not equal" sign, "<>" appears in a listing you always enter it as one character and not as "is less than", "<" followed by "is greater than", ">".

Technical problems can also cause errors in programs. Any alteration to the power supply can cause a program to CRASH. In that case the screen display may change dramatically and using the keyboard will have no effect. The only solution is to unplug your computer and begin again, making sure that your power supply and RAM pack are both connected firmly. That error is caused by the computer and not by the program.

'The error need not be on the line which produces the report; that is simply the line where the computer meets the problem'

Sometimes a program listing in a book or magazine will contain what seems to be a very obvious error. If it contains key words or symbols which are not on your computer, check that it is intended for your machine. Programs for the Spectrum, the ZX-81 and the ZX-80 are not usually directly interchangeable. If a program contains the command GOTO or GOSUB — a non-existent line number — the computer will simply go to the next numbered line after that one. That is a sign that a program has been developed and improved and is rarely an error.

When you have errors in a program, first check the report codes listed in Appendix B of the manual. It may then be necessary to read the appropriate section of the manual. Remember that the error is not necessarily on the line which produces the report code; that is simply the line where the computer meets the problem for the first time.

Always check carefully every line connected with the line containing the error code and the mistake should be easy to locate.

ZEAL

SOUND BOOSTER

FOR SPECTRUM

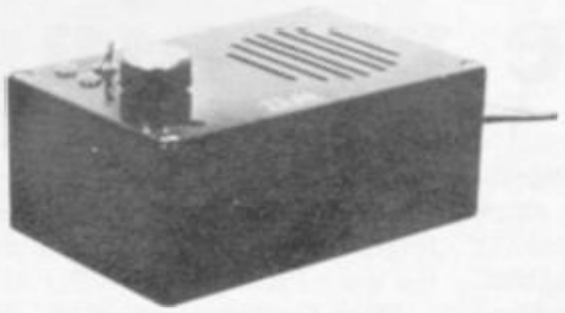

- Plug in and use—no internal connections
- No batteries needed
- Good, clear sound
- Output control
- Load/Save facility built in
- Fully guaranteed

BRING THE SOUNDS OF YOUR GAMES TO EXCITING LIFE FOR JUST £14.99 (incl. VAT & P&P)

NEWSFLASH!

14" MICROVITEC Colour Monitor

SPECTRUM Compatible

£285 (incl. VAT & carriage)

16K RAMPACK for ZX-81

£17.50 (Incl. VAT & P&P)

Please send me (enter quantity in box)

☐ Sound Boosters @ £14.99

☐ Colour Monitors (Spectrum Compatible) @ £285

☐ Rampacks for ZX-81 @ £17.50

Above prices include VAT/P&P/Carriage

Name.....

Address .....

.....

I enclose Cheque/P.O. for £.....

ZEAL MARKETING LIMITED
Vanguard Trading Estate, Storforth Lane,
Chesterfield S40 2TZ. Tel: 0246 208555

COURSEWINNER

The Punters Computer Program

COURSEWINNER allows you to use the power of your computer to get the edge on the bookmaker.

- COURSEWINNER contains a database full of detailed information on all English and Scottish flat courses. The ten leading jockeys and trainers, and effect of the draw is detailed for each course. This information can be displayed on the screen at any time.
- The program analyses these factors combined with the results of the last three outings, starting price and weight carried.
- COURSEWINNER is simple and quick to use, yet very powerful.
- Boxed with detailed instruction booklet.

Price £12.50 all inclusive IMMEDIATE DISPATCH (RETURN OF POST)

Available for:
SPECTRUM (48K), BBC (B), COMMODORE 64, DRAGON, APPLE II/IIe, ATARI (48K).

POOLSWINNER

The Ultimate Pools Prediction Program

- POOLSWINNER is the most sophisticated pools prediction aid ever produced. It comes complete with its own massive database.
- Can be used for Scoredraws, Draws, Aways and Homes.
- The database contains over 20000 matches (10 years league football). It updates automatically as results come in.
- The precise prediction formula can be set by the user. This allows development of your own unique method.
- Package is complete with program, database and detailed instruction booklet.

Price £15.00 all inclusive IMMEDIATE DISPATCH (RETURN OF POST)

Available for: SPECTRUM (48K), ZX81 (16K), BBC (B), COMMODORE 64, DRAGON, APPLE II/IIe, ATARI (48K).

Available from dealers or direct (return of post) from:

VISA PHONE

selec
SOFTWARE

ACCESS PHONE

37 Councillor Lane, Cheadle, Cheshire. Phone: 061-428 7425

HORNBY SOFTWARE

SPECTRUM PRO GOLF SERIES

NEW ERA IN COMPUTERISED GOLF

* Recommended by "Sinclair User", August

EXACT SIMULATION OF BRITAIN'S TOP GOLF COURSES

(1) ALL GOLF RULES APPLY
(2) DESIGNED FOR ONE OR TWO PLAYERS
(3) PLAYED OFF ANY HANDICAP
(4) ON EACH HOLE DIST, PAR, GREEN ENLARGEMENT
(5) CONTROL SHOT — CLUB, STRENGTH, DIRECTION, SHAPE OF SHOT
(6) GRAPHICS EXCELLENT
(7) EXTREMELY REALISTIC

NOW INCLUDES MATCH PLAY

* TROON £6.95 48K
NEW BIRKDALE £6.95 48K
LINDRICK £6.95 48K
WENTWORTH — EAST & WEST COURSES £10.00 48K
PRO GOLF £4.95 16/48K
9 HOLE SIMULATED COURSE

ALL PRICES INCLUSIVE OF VAT, P+P, AVAILABLE FROM:

HORNBY SOFTWARE

21 PINFOLD HILL, LEEDS LS15 0PW

SU 8

Sneak into a mainframe with your Spectrum...

...and access an
of news, view

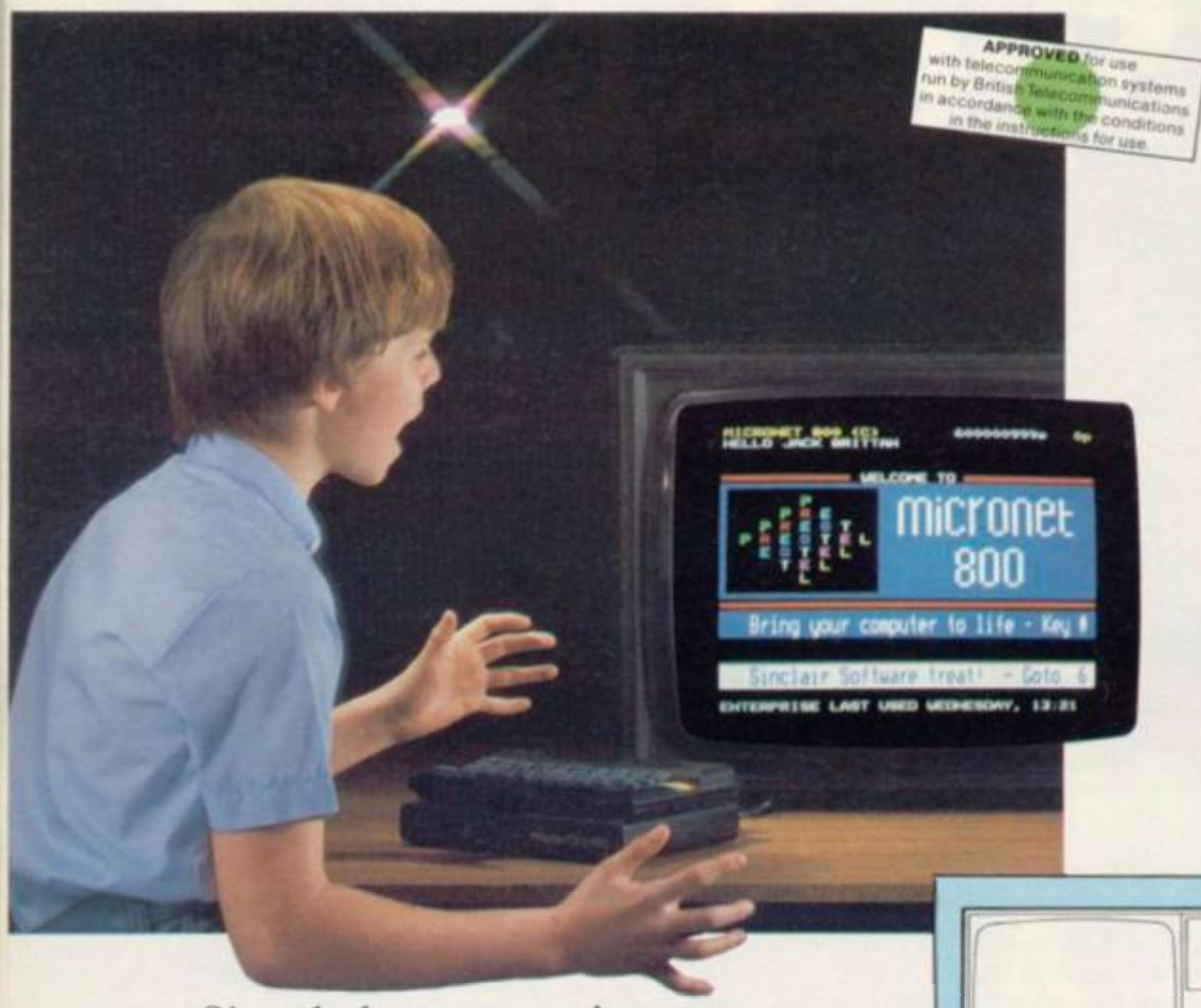
APPROVED for use with telecommunication systems run by British Telecommunications in accordance with the conditions in the instructions for use.
WELCOME TO
micronet 800
Bring your computer to life - Key 8
Sinclair Software Treat! - Goto 6

Games

Travel

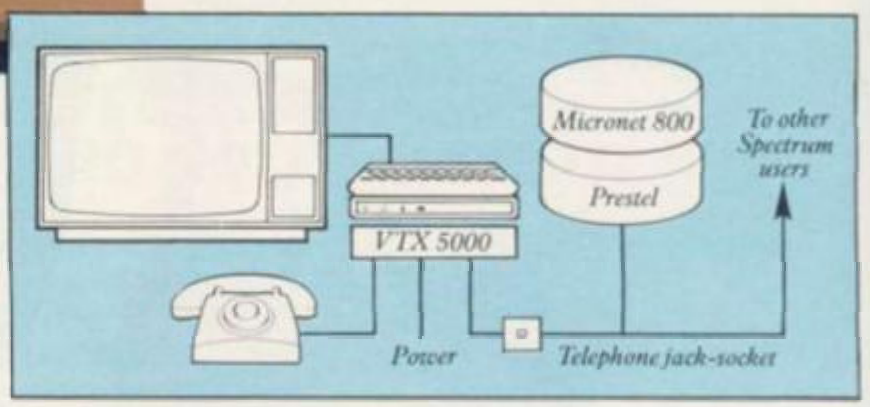

Simply by connecting your Spectrum to the telephone line, via the award-winning Prism VTX 5000 communications modem, you can get to all the information, games and communication facilities held on viewdata mainframes.

So, you can link into a variety of services, including Prestel and Micronet 800. Access hundreds of software programs – many completely free. Talk to fellow users. Keep up-to-date with all the latest national, international and micro news. Play on-screen games. Check sports results. Book travel and entertainment.

Learn a language.

The choice is simply vast.

Plus, your Prism VTX 5000 allows you to communicate directly with other Spectrum owners.

And now, our special offer means that you can do all this for just £11* a month. So complete the coupon and send it to us today, and we will let you have full details of our unbeatable offer.

* All prices quoted refer to domestic use only. For business use the Prestel annual standing charge is £66. Therefore business users will be billed £44.50 per quarter.

n exciting world
ws, facts & fun!

BRITISH MICROCOMPUTING AWARD
Peripheral
VTX 5000
of the Year.
1984

Swapping

Educational software

Shopping

News

Competitions

Telesoftware

Sport

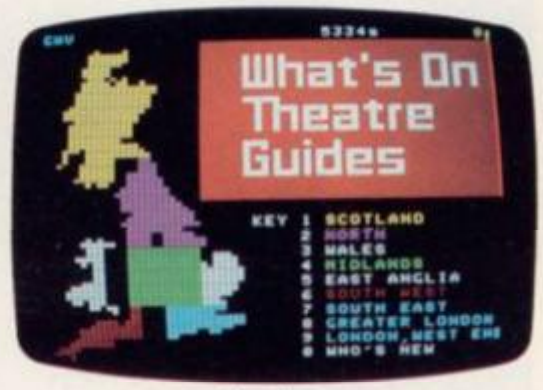

Booking

MAILBOX
MAILBOX
1 Compose and send your own message
2 Greetings cards
3 Standard messages eg "Thank you"
4 Directory 44 Request an entry
5 Shared interest groups
7 Talk back via MAILBAG
8 What's New

Mailbox

FOR JUST £11★ A MONTH YOU WILL GET:

- **A Prism VTX 5000 worth £99.95.**
- **One year's subscription to Prestel worth £20.00.**
- **One year's subscription to Micronet worth £32.00.**
- **Free user-to-user software – normally retailing at £19.00.**
- **Quarterly hardware and software offers.**
- **Discounted software through Micronet (up to 20% off retail prices).**

Prism Microproducts Ltd.
Prism House, 18-29 Mora Street
City Road, London EC1V 8BT.
Tel: 01-253 2277

PRISM

Prestel and the Prestel symbol are trademarks of British Telecommunications.

SU 8

Please send me full information on your special offer to Spectrum users.

Name: _____

Address: _____

Digging up the past

Archaeologist Paul Brown tells Chris Bourne how his Spectrum helped excavate an Iron Age village

AS MORE and more acres of farmland and forest are sacrificed on the altar of industrial development, rescue archaeology becomes increasingly important as a means of documenting Britain's heritage before the bulldozers move in. Lack of public funds usually results in all but a few excavations being carried out primarily by amateur archaeologists motivated solely by a love of history and an apparent ability to wield their trowels tirelessly in pursuit of buried treasures.

One such archaeologist is Paul Brown, a founder of the Malden Archaeological Group in Essex. He received an award of £200 recently for the group on the strength of a program he wrote for the 48K Spectrum, **Pitcalc,** which proved invaluable last year on a particularly troublesome operation.

An area of farmland outside Malden had been designated for gravel extraction but it was also the site of an Iron Age farm. The over-riding factor in rescue archaeology is time—the site had to be excavated literally as the contractors moved in to scoop out the gravel.

While archaeological digs occasionally produce spectacular treasures, one of the most important aspects is not simply concerned with the objects discovered but precisely where they were found. By creating an accurate plan of the site showing the exact position of even the smallest piece of broken pot or bone it is possible to learn a great deal about the site as a whole. The Pitcalc program was written to enable the group to produce that data at high speed, in spite of the special problems involved with gravel pit operation.

The program uses bearings to calculate the position of objects. In the field, Brown takes three or four theodolite bearings on known fixtures and records them in his notebook. They might be buildings, trees or telegraph poles — anything which stays in one place. The distance between those reference points is measured and entered into the program, which can store details of up to nine reference points to save typing in the same figures over and over again. Because accuracy is so important, the four-bearing program also produces a figure for the limits of accuracy.

Brown bought a Spectrum at Christmas, 1982. He works as a technical officer for British Telecom and says he enjoys learning about electronics matters through practice. "I did not do very well at college," he says. "I prefer learning through playing around."

The main reason for buying the Spectrum was to help with the archaeology group but he also wanted to learn more about computers, as his work did not take him directly into contact with them. "I also bought it for my two-year-old," he says, "but that was an excuse really."

He chose the Spectrum because of its price and adaptability. The decision was influenced by his hopes of writing useful archaeological applications which could then be used by other groups. It seemed sensible to buy a machine which was popular and supported by a range of software if his programs were to be used elsewhere.

"I respect the machine more now I have got to know it", he says. "It was a long time before I wrote the program we use now. It was not easy to program and very time-consuming."

The group has used the £200, which was awarded to it by Lloyds Bank, which has a fund to sponsor independent archaeologists, to buy two Microdrives. "They have made a tremendous difference," says Paul. "Now we can analyse the data in an hour or so. I have been writing programs to make them easier to handle, with single-key entry to any program."

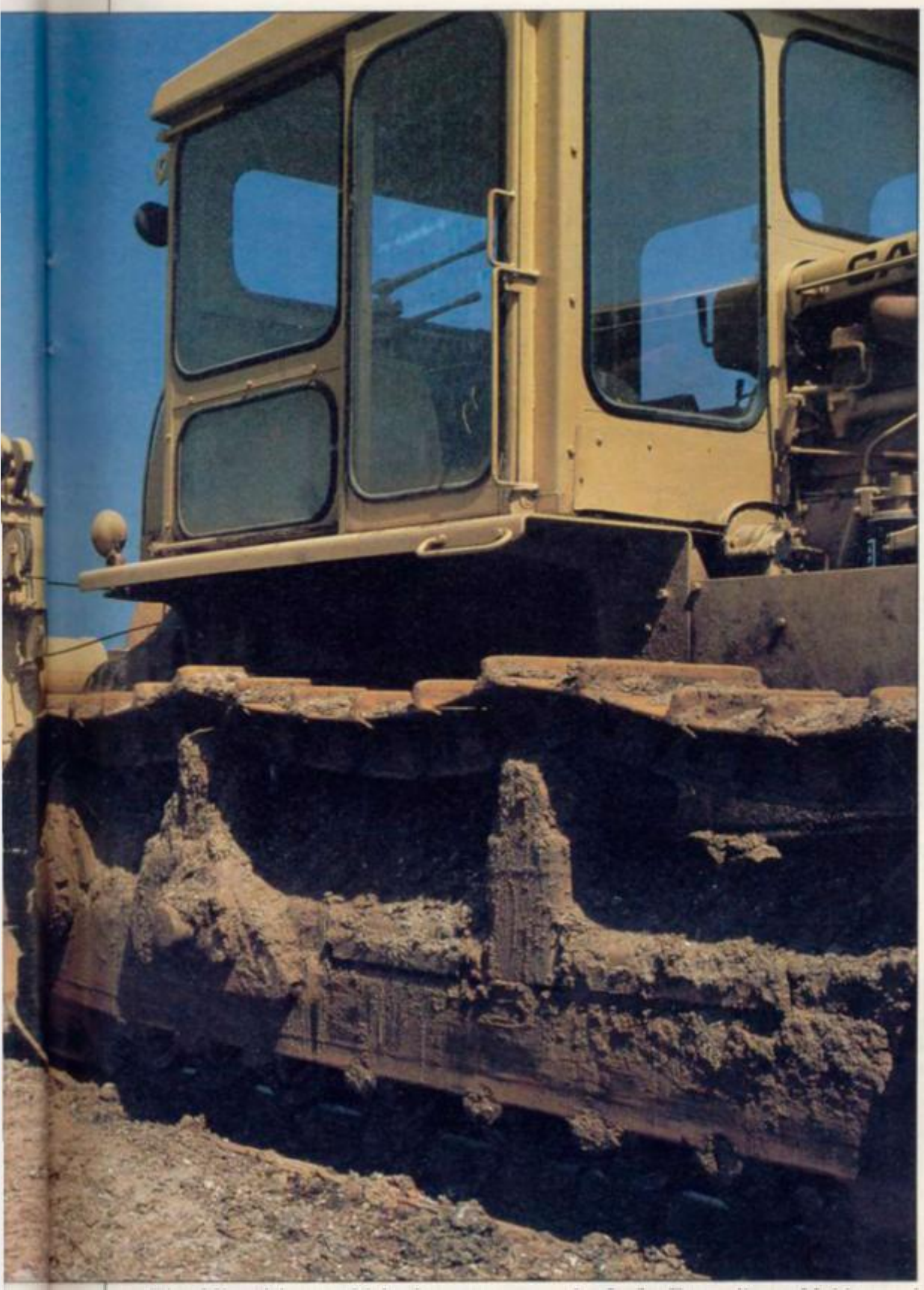

The Microdrives, which the group acquired two months ago before receiving the cheque, were not without problems.

One of the cartridges refused to format and it took more than six weeks to obtain a replacement from Sinclair Research. When the replacement arrived it was equally stubborn. Brown lost an hour's work but he is phlegmatic about such difficulties, believing that the products speak for themselves. "That is why Sinclair can get away with things others cannot," he says.

The Pitcalc program has been expanded from the version used last year on the Lofts Farm dig at Malden and now includes several refinements. There is a program to calculate the size of ring ditches from measurements on small sections of the ditch, which may be the only remaining features of the original structure, and another program to calculate the distances between the reference points used in the main Pitcalc program.

A final refinement is a program to convert polar co-ordinates into ordinary cartesian co-ordinates so that the results of the survey can be entered easily on a large-scale grid map of the site.

The program is now being sold by the group for £5 and at the awards ceremony it generated considerable interest. "I am surprised at the number of people who have asked about it," Brown says. He is hoping to be able to generate funds for the group by selling the program commercially and believes that as a general trigonometrical calculator it might be of interest to schools.

"I like to manipulate programs to make them work the way I want them to do" he says. "I hope people will be able to break into Pitcalc and write their own variations".

He is looking into the possibility of setting up a user club at Malden and even writing games programs based on the town and its history, perhaps for the educational market, as a means of promoting indirectly the archaeological significance of the area, which has been occupied continuously since prehistoric times.

Brown is married with a young son, Jonathan. Unlike many women who find their husbands' addiction to microcomputing isolates them, with Elaine Brown the Pitcalc program has had the reverse effect, eliminating the time-consuming drudgery of calculations when they return home from the dig.

She uses the computer with Jonathan, who has some spelling and counting programs, although she recalls one disaster: "Paul was working late one night", she says, "and I stayed up to keep him company. Unfortunately I switched off the program and all the work was lost. Luckily he is one of those terribly pleasant people."

She shares her husband's keen interest in archaeology and is an active member of the group. She says Paul frequently wakes at 5am to go to the site and excavate before workmen arrive to start digging the gravel. He also goes every lunchtime and after work.

"The contractors were very helpful," she says, lest you should imagine there is conflict between the industry and the archaeologists. "They have given us money and are very good about back-filling". Back-filling is the process of filling in the pits to repair the landscape after the gravel has been extracted.

When the mechanical monsters arrive they first scrape the topsoil to lay the gravel bare. At that point the archaeologists move in to check for possible finds. There the program is particularly useful, as not only are the contractors anxious to press ahead but the gravel moves as the digging continues and it is very difficult to measure

continued on page 112

User of the month

continued from page 111

distances using traditional marker pegs and tapes.

"Obviously they have to meet their schedule," says Elaine. "We work with the machine drivers wherever possible." Sometimes they lose finds nevertheless and Elaine recalls a moment when she picked up one part of a pot and then had to watch as the machines obliterated the remainder of it.

Whether or not Pitcalc is a success with other groups, Brown is already working on more applications for the Spectrum. At present the group is using the machine to make labels and also as an advertising aid.

"To have to go to a shop and use a photocopier is time-consuming and awkward," he says. "I always have a project I wanted to do and I am now working on data storage programs with the Microdrives."

He explains that the Malden group is primarily a collection of people with a shared interest in the history of the town but they all have their personal enthusiasms in archaeology. Although the others are not very interested in computing the group has been keeping an eye on new techniques and technological developments in archaeology.

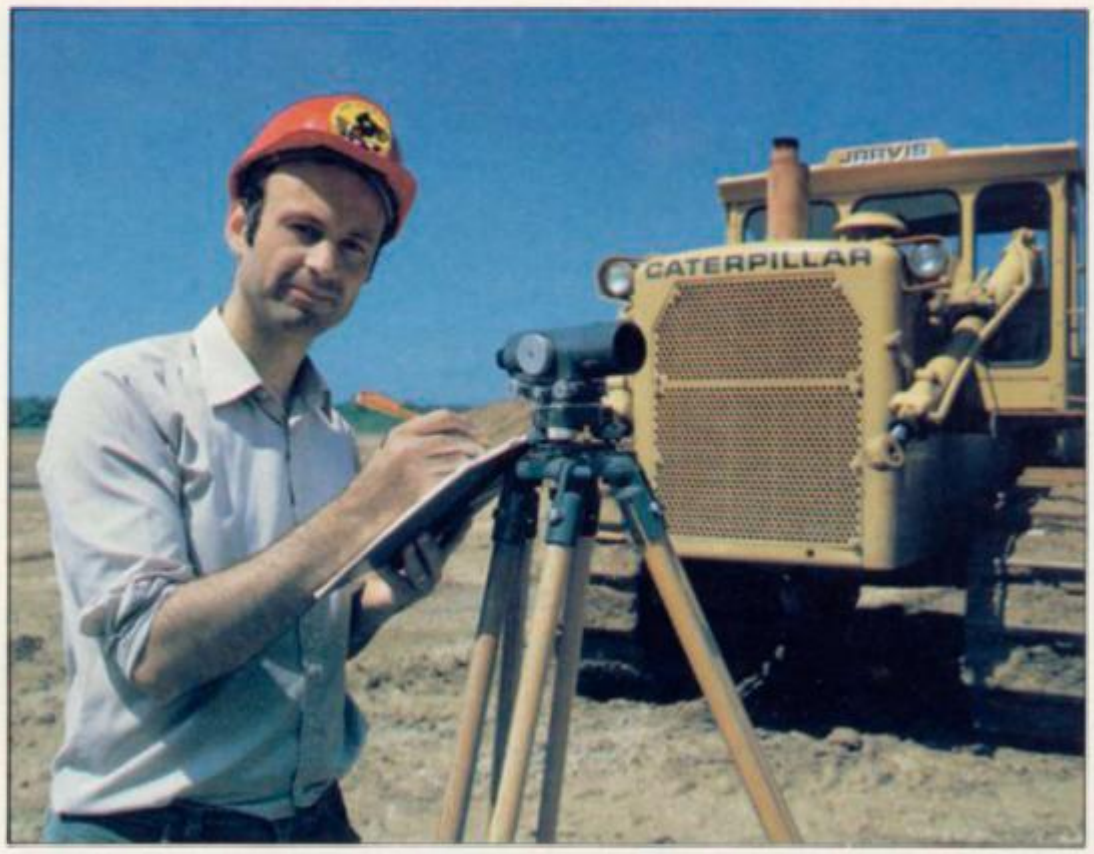

Even though the program was not used during the early part of the dig, because it had not been finished, Brown says it would not have been possible to produce such a comprehensive plan of the site without it — certainly not quickly.

With many people seeing the advent of the new technology as a force which will obliterate traditional ways of working and living, it is pleasing to find one man who has put the micro to work to help preserve our heritage and make it easier for archaeologists to dig up and interpret finds, rather than spending days and weeks compiling tables of statistics.

SUPER-LEAGUE©

For use on 48K SPECTRUM

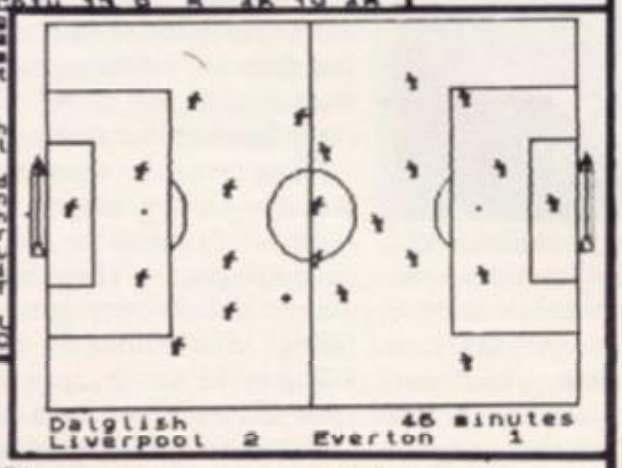

- Full 22-team League
- 42-match season
- Full 11-a-side match action
- Scale 90-minute game
- On-screen commentary showing current score, name of player in possession, time played
- Individual player skills
- League table and results on screen and printer
- Save season to date on tape

Be a top tactician and watch your team play in the safety of your home!

Also form any league of 22 teams and pick your own players!

£6.50 (inc. p.&p.)

Order direct from CROSS SOFTWARE, 36 Langford Crescent, Barnet, Herts, EN4 9EH

Also available from selected stores in the London area (including Virgin Megastore, Oxford Street)

BETA BASIC 1.8

ENHANCED BASIC FOR SPECTRUM 48K

FOR GRAPHICS — STRUCTURED PROGRAMMING — DATA HANDLING

Release 1.8 is more powerful than ever! We don't have space to do this program justice — if you can't believe the ad, send us a large S.A.E. for further information.

Features: Commands are single-entry keywords in graphics mode. Syntax is checked on entry. Fully compatible with Spectrum Basic. Microdrive compatible. Comprehensive manual.
NOTE: Release 1.0 is still available for 16/48K Spectrum at £11.00.

ALTER screens colours (general or specific)
AUTO line numbering
BREAK out of code loops
CLOCK digital clock
CURSOR CONTROL CODES allow strings to have complex shapes
DEF KEY user definable keys
DELETE a block of lines
DO-LOOP structure
DPOKE double poke
EDIT specified line
ELSE fused with IF ... THEN)
EXIT leave DO-LOOP
FILL enclosed area with specified ink or paper
GET wait for keypress
JOIN two program lines
KEY$ a string
KEYWORDS new keywords on/off
LIST/LLIST line TO line
USED fused with GOTO, GOSUB)
ON ERROR trap errors (with LINE, STAT and ERR(R))
PLOT a string (may contain cursor control codes)
POKE a string
POP Basic's stack
PROC, DEF PROC, END PROC (for named procedures)
RENUM versatile renumber
ROLL all or part of screen in any direction by specified number of pixels, with or without attributes
SCROLL like ROLL, but without wrap-round
SORT arrays (very fast)
SPLIT program lines
TRACE program execution
UNTIL used with DO or LOOP
USING used with PRINT
WHILE used with DO or LOOP
XGS, YGS move PLOT origin
XRG, YRG change PLOT scale

FUNCTIONS

AND (bit-by-bit)
BIN# decimal to binary
CHAR$ number to 2 characters
COSE fast cosine
DEC hexadecimal to decimal
DPEEK double PEEK
FILLED filled area
HEX$ decimal to hexadecimal
INSTRING string search
MEM free memory
MEMORY$ all of memory as a string
MOD modulus
NUMBER 2 characters to number
OR (bit-by-bit)
RND(M fast RND
SCRN$ recognises user graphics
SINE fast sine
STRING$ repeats strings
TIME$ current time
USING$ formats numbers
XOR (bit-by-bit)

Only £11.00 inclusive! (Upgrade price for Release 1.0 owners is £4.00. This includes a 12-page supplement to your manual. Please quote date of purchase. If you did not purchase from us, state supplier and return original cassette.)

Please send me:
Beta Basic, Release 1.8. Payment of £11.00 is enclosed.
(or £11.50 for foreign orders). Cheques payable to BETASOFT.

I don't believe it! Please send me full details of Beta Basic 1.8. I enclose a stamped addressed envelope.

NAME: .....

ADDRESS .....

.....

BETASOFT
92 OXFORD ROAD, MOSELEY,
BIRMINGHAM B13 9SQ.

YOU can go for gold ...with the MICRO OLYMPICS

Now on the 48k Spectrum and Commodore 64

Fancy pitting yourself against the world's best at this summer's Olympics?

You can do so without going anywhere near Los Angeles – with the most challenging package of programs of 1984.

MICRO OLYMPICS is more than a game. It's a brilliantly written collection of ELEVEN track and field events.

And because we know we're going to sell many thousands of them we've brought the price right down – to just £5.95.

Ever imagined yourself as another Seb Coe? Then try to run against the world record holder at 1500 metres. And if that distance is too much for you then there's always the 100, 200, 400 and 800 metres to have a go at.

Not much good at running? Don't worry, MICRO OLYMPICS has many more challenges for you. Why not try your skill at the high jump or the long jump?

And if you can't beat the computer at running or jumping then you can always throw things around in frustration! The trouble is that it's just as hard to be a champion at the discus, the hammer or the javelin.

And the pole vault takes the event to new heights!

Yes, it's fast, furious fun, pitting yourself against the world's best times and distances on your micro.

You may not be another Steve Ovett or Alan Wells, but with practice you COULD become the Micro Olympics Champion!

Also available from WH Smith and all other leading stores

Play Micro Olympics – and let your fingers do the running!

Send for it today

Please send me _____ copy/copies of Micro Olympics at £5.95

☐ I enclose cheque made payable to Database Publications Ltd. for £ _____

☐ 48k Spectrum
☐ Commodore 64
☐ BBC 'B'
☐ Electron
} £5.95 each

Please tick box

I wish to pay by ☐ Access ☐ Visa

No. _____ Expiry date _____

Signed _____

Name _____

Address _____

_____

Post to: Micro Olympics offer, Database Publications, 68 Chester Road, Hazel Grove, Stockport SK7 5NY.

COMPUTER LANGUAGES...

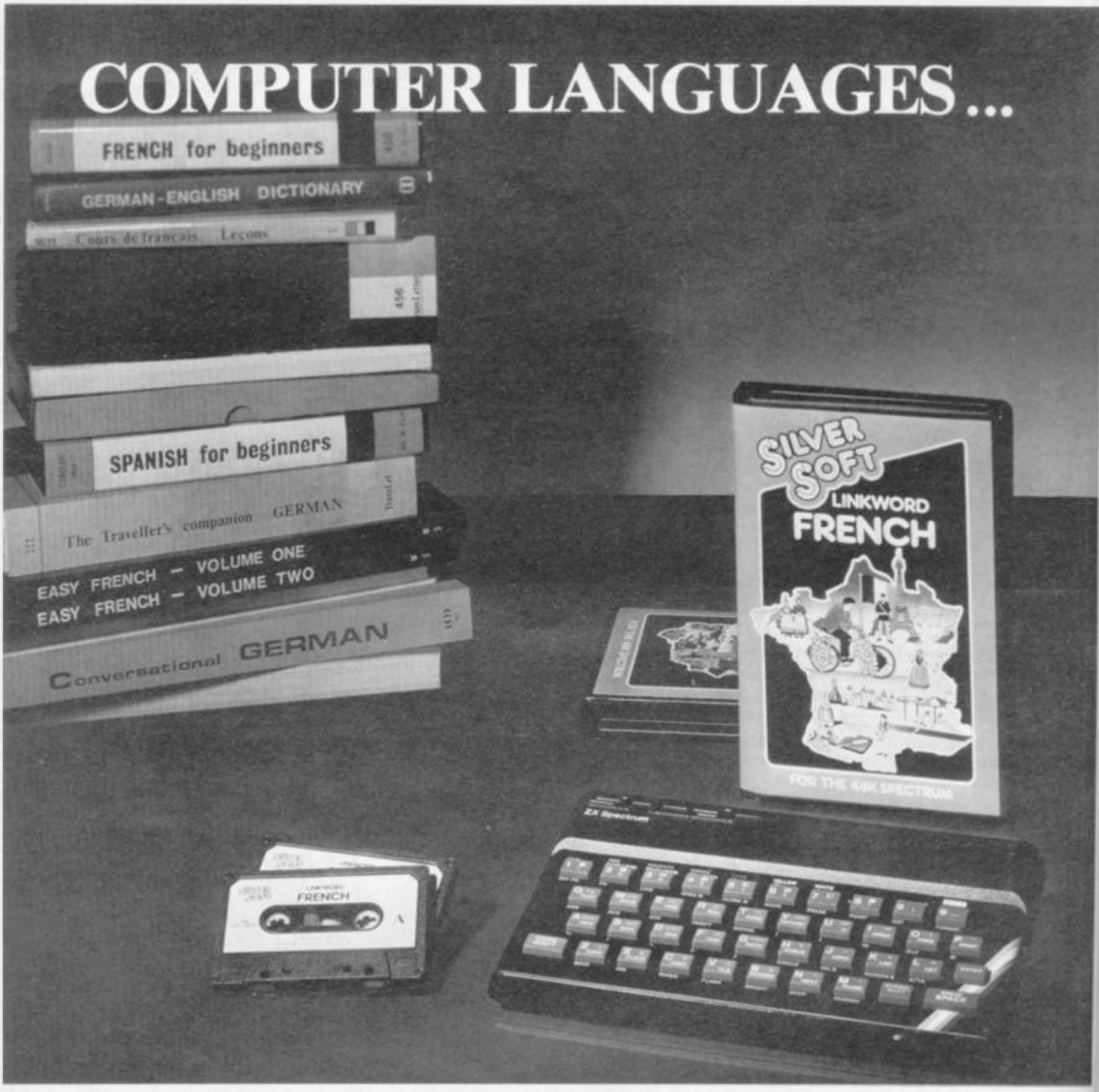

Imagine a ferret in a hardware shop

Not something you'd forget. That's how the Linkword System helps you remember that the Spanish for "hardware shop" is "ferreteria".

You'll remember that the French for "fish" is "poisson" by imagining poisoning your pet fish.

Using Linkword you'll learn over 350 words in only 10 hours, that's a quarter of the time it would normally take. Enough for holidays, business trips abroad or help with homework. Start from scratch, and it's amazing how quickly you learn a basic grammar and vocabulary.

Silversoft Ltd, London House, 271/273 King St, London W6 9LZ

Linkword courses in French, German and Spanish are now available from Silversoft for the 48K Spectrum home computer, and there are more to come soon.

They're the biggest thing in languages since the Tower of Babel.

To Silversoft Ltd, London House, 271/273 King St, London W6 9LZ. Tel: 01-748 4125

Please send me _____French _____German _____Spanish Linkword courses at £12.95 each plus 50p P&P.

I enclose a cheque/PO for £_____ payable to Silversoft Ltd, or please debit my Access card

No _____

Name _____

Address _____

_____

_____ Postcode _____

SILVER SOFT

The best accessory for your micro

ONLY **£34.49** (P+P £2.50)

The Rotronics Portable Case

Here is the ideal portable work station for home, school or work. Specially made for most home microcomputers, it contains your ZX81 or Spectrum within a smart executive style case with removable lid for convenience in use.

The individually tailored foam insert securely protects your micro, printer, cassette recorder, tapes and manuals during transit. A scalpel is provided to modify the insert for expansion units and an alternative insert can be supplied if you change your hardware in the future. The case is also available with uncut foam inserts.

All components remain fully operational within the case via inter-connections routed between the double layers of foam, so there are no unsightly leads.

This is the first case designed for easy use with each component positioned for convenient operation. The overall dimensions are 138mm x 700mm x 363mm.

Spectrum Joystick Interface

Revolutionary design allows standard (9 pin) joystick to be used with *any Spectrum software*. Easily programmed in seconds – no links or cassette software required £24.45 (p+p 50p).
Spectravideo "Quickshot" Joystick £9.45 (p+p 50p).

ZX Panda

The best 16K RAM for the ZX81.
Anti-wobble design with LED power indicator.
16K Expandable RAM Pack £18.50 (p+p 50p).
16K Plug-in Module for above £13.95 (p+p 50p).
32K Giant Panda including Module £31.45 (p+p 75p).

Order Form

Trade Enquiries Welcome

Please send me (tick appropriate box)

- ☐ Rotronics Portable Case at £36.99 (inc. £2.50 p+p) for ZX81/Spectrum/Uncut Foam (please delete as necessary)
- ☐ ZX Panda 16K RAM Pack at £19.00 (inc. 50p p+p)
- ☐ ZX Panda 16K Plug-in Module at £14.45 (inc. 50p p+p)
- ☐ ZX 32K Giant Panda including Module at £32.20 (inc. 75p p+p)
- ☐ Spectrum Joystick Interface at £24.95 (inc. 50p p+p)
- ☐ Spectravideo "Quickshot" Joystick at £9.95 (inc. 50p p+p)

All prices inclusive of VAT
I enclose a cheque/PO for £ _____ made payable to SMT.

Name _____

Address _____

SU/8/84

SMT

Please allow 28 days for delivery. Send to (no stamp required)
FREEPOST Greens Norton Towcester Northants NN12 8BR

fantasy SOFTWARE

"Ziggy turned, his fingers clutching the trigger of his capsule gun, something had startled him or had it?

He looked back, he had grown very tired from his many exploits in THE PYRAMID negotiating 120 different chambers and coming face to face with some pretty nasty aliens.

No sooner than he had accomplished this mission, he was summoned by Time Lord Hamilton (known as Super Ham to his friends) to go to DOOMSDAY CASTLE and to save the Universe from the infinitely evil Scarthax, this being no small task took several megayears. By this time Ziggy was completely exhausted, his capsule battered, dented and wobbling as he limps in the direction of home, a real super hero of our time. Unable to leave the Universe undefended he radioed his great friend and colleague Beaky on the planet of Crackit to stand guard until his return.

Beaky would normally assume this role without a second thought, however he had his own problems to face for the dreaded Eggsnatchers had returned to threaten the very existence of his breed. Beaky's survival instincts do not allow him to leave Crackit until he has reared enough chicks to fight off the Eggsnatchers. In order to crack it, he must pass through 12 different stages each getting progressively harder.

So we have it, Ziggy returning home for a complete refit under the illusion that Beaky is defending the Universe, surely it can't take Beaky that long to secure his own species and when will Ziggy be back.....?"

SPECTRUM 48K:-
The Pyramid £5.50
Beaky & The Eggsnatchers £5.50
Doomsday Castle £6.50

COMMODORE 64K:-
The Pyramid £6.50
Beaky & The Eggsnatchers £5.50
Disc Versions £9.50

Available from all good software outlets.

FANTASY SOFTWARE,
Fauconberg Lodge, 27A St. George's Road,
Cheltenham, Gloucestershire.
Telephone: (0242) 583361.
Trade enquiries welcome.

SL

Contents

Below, Psion replies to Vu-File criticism and a reader tackles the Q Save—ZX-81 problem.

On page 118 we assess Spectrum stock control.

SINCLAIR BUSINESS USER

August 1984

Psion and the Microdrive

I SHOULD like to reply to John Hurdley — Business Letters, June — regarding Vu-File for the Spectrum. The issue he raised is not a clear-cut one. In providing the means to transfer cassette software to microcartridge one opens the door to unlimited copying, any software protection having been bypassed to achieve the transfer.

Our policy has been to assist the individual user but not to publish widely the method of transfer. For some months we have been replying to user inquiries with two pages of detailed instructions on how to transfer Vu-File and Vu-Calc. It is difficult for these programs because of their nature and structure and the fact that they are a very tight fit into a 16K Spectrum.

I am not sure why Hurdley did not receive our standard reply but should he wish to contact us again we will forward full instructions to him, as indeed we will to any other user.

While we are very keen to do our utmost to reduce the spread and ease of software piracy, we also endeavour to provide a high level of support to users. In this case we feel that assisting on an individual basis, rather than publishing, is the best course for achieving those aims.

I would also like to mention that work is under way on microcartridge versions of Vu-File and Vu-Calc but that the timing of any release depends on the availability of microcartridges, which are still in short supply.

Peter Norman,
Psion Ltd,
London NW1.

Q Save help for ZX-81s

IN ISSUE 27 you published a letter from J P Heritage who was having difficulty with a ZX-81 and the Q Save system. It is an excellent system which I have used in a small hairdressing business for more than a year. The procedure is as follows:

Set up system with 64K RAM but not the printer interface. Set 64K pack to mode "e".

Switch on. Load 64K Q Save program.

Amend program as listed here. Q Save instructions under how to re-locate program will help.

Save new program by using GOTO 40.

Then to use the new program, set up system with 64K pack and printer interface. Set 64K pack to mode "b".

Load modified Q Save and use with the following commands:

a Load with named program
PRINT USR 12294;
"****"

b Save named program
PRINT USR 12288;
"****"

c Verify save
PRINT USR 12300

d Load next program
RAND USR 12312

e Print name of program
RAND USR 12306

```
 3"REM
10 POKE 17031,125
20 PRINT USR 17032
25 POKE 16389,PEEK 17031
30 STOP
40 SAVE "Q SAVe"
50 POKE 17031,(12288/255)
60 RAND USR 17032
70 FOR C=1 TO 80
80 PRINT AT 15,5;"64K
QSAVE HAS LOADED"
90 PRINT AT 15,5;"
31 SPACES "
100 NEXT C
110 POKE 16389,255
120 NEW
```

B K Gibbs,
Croydon, Surrey.

Breach of copyright?

WITH REFERENCE to the letter from John Hurdley in the June issue regarding Vu-File on Microdrive. My software house has produced software which, when added to Vu-File, allows it to operate from Microdrive and also has the ability to load files from cassette tapes.

I do not believe we are breaching copyright because I think all computer owners have the right to make a back-up copy of software they have purchased to safeguard their investment, which may or may not involve the use of a different storage medium.

Dave Lucas,
DraySoft,
2, Bedford Way,
Rugeley,
Staffs WS15 1LB.

Limited programs

MAY I agree wholeheartedly with your reader W C Carney and the contents of his letter in the May edition. There must be many people who have written programs which have a very limited demand. He has written one for the analysis of rigid jointed frames; I have written one which, among other things, calculates the maximum contribution an applicant for Criminal Legal Aid must pay and the rate at which he pays it. May I suggest that you devote one page of your magazine per month to the free advertising of such programs? It would assist readers and bring the programs to the attention of a wider public.

P Brough,
Clerk to the Justices,
Cynon Valley and
Upper Rhymney Valley
Divisions,
Aberdare, Glam.

● *If readers have written programs such as the ones mentioned, please send details to* Sinclair User *and we will consider publishing an occasional list of addresses in the business section of the magazine.*

Spectrum in the store

Mike Wright takes stock of three programs for small businesses

STOCK CONTROL for small businessmen, such as shopkeepers, is often a matter of looking at the shelves while working, noticing where stock is low and re-ordering. In such circumstances is there any point in having and using a stock control program? In attempting to answer that question we look at three stock control programs from Hilderbay, Transform and Kemp.

All the programs are driven from a master menu followed by a combination of prompts and secondary menus. They all feature the basic requirements of information on line, supplier, unit cost, stock level and re-order level and offer the ability to add and deduct stock.

Any changes in unit costs affecting the total value are, however, dealt with differently. The main differences are in the way the output is presented and each has features which make it attractive to possible users.

The Transform program holds up to 900 lines. On loading, the program prompts for a file name for the data before displaying the main menu. That offers eight options, including update stock, list stock, deduct stock and print all details. The four remaining options are used for saving and loading the stock list and/or the program. The options are all selected by a single keystroke.

Option one is used for entering the stock details in the beginning and then updating the details at a later stage. When selected, a secondary menu is offered. That is headed Search facility and offers six options — 1, to enter new stock item; 2, to search for a supplier; 3,

```
Total value=£0
No. Line                 Qty      Unit
1   fizzbangs             36     £0.14
2   buzzers              112     £.02
3   yorkers              205     £0.2
4   bintels               64     £.09
5   gumboes               64     £.06
6   peanut yorkers        33     £0.
7   cont asstd 1lb        25     £1.
8   cont asstd 1.5lb      20     £2.07
9   cont asstd 2lb        15     £2.88
Date:310584
  Total:                       £214.69
```

Transform

to search for details of stock; 4, to search for stock number; 0, to scan pages; ENTER to return to main menu.

Selecting option one displays the bare details of the line. Those are stock number, line, supplier, unit price, stock level, re-order level and value of stock. The stock number is assigned by the program and the other details are prompted for one by one. When the details have been completed another menu is displayed in the lower half of the screen.

That on-screen menu allows changes to be made to any of the details, searching on a stock number and scanning backwards and forwards. To continue entering new stock lines is simply a matter of pressing ENTER. The other

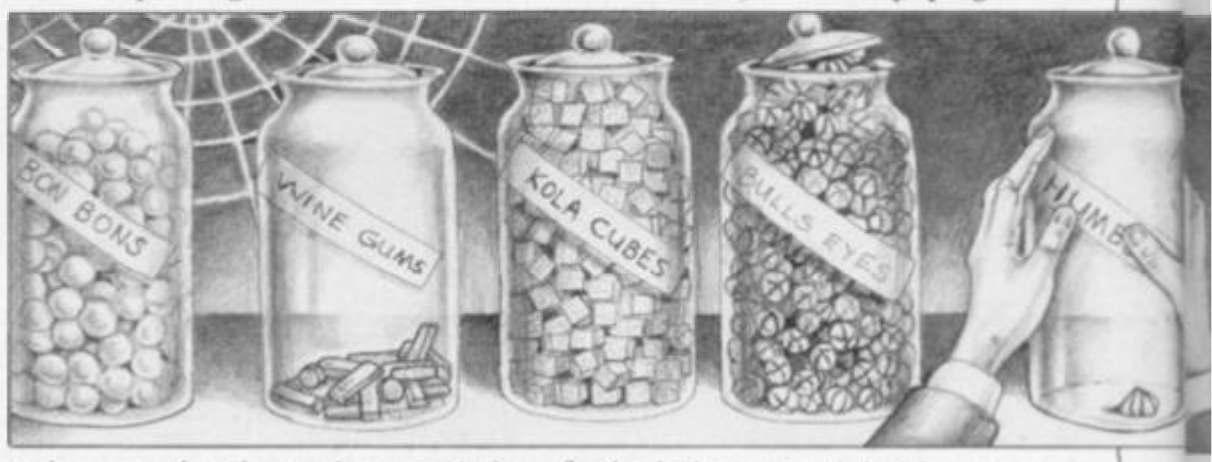

options can then be used to search for the supplier, the line and the stock number or to scan through the lines.

Adding or deducting stock can be done using any of the search options on the Search facility menu to display the details of the line and then selecting option two to deduct stock or option seven to add stock. The program prompts for the amount of stock assuming the current unit price. If the unit price is changed the total value of the stock is calculated at the new rate.

Option two allows listings of the lines of stock to be made by all-lines, supplier, low stock levels, or supplier and low stock. Every time an option is chosen a printout or screen display can be selected. The all-lines option also allows the user to choose the first stock number from which the listing will start and gives the last used stock number. Stock can be deducted also using option three on the main menu which asks for the stock number and when the details are displayed the amount of stock is entered.

The cassette insert states that with that option the program can be used easily beside a cash register. It is possible that having the cashier remember the stock number for each line would create more difficulties than it solves. Certainly it is easier to use the search facility to deduct stock.

Although the only manual is the cassette inlay, which contains the barest information on running the program, it is remarkably easy to follow and use. Nearly all options are selected by a single keystroke. The exceptions are for printing and deleting a line. The method of displaying the details on a line is one of the most compact and yet clear and informative to be found.

In contrast, the Kemp program is fussier in its approach but incorporates more safeguards against accidental errors. The user is asked first if the loaded program is to be verified, then for a two-letter security code — which is set up on the first run — and then the date. After that a nine-option menu is presented. Creating a new line is done from option four. The details are stock number, description, supplier, unit cost, re-order level, present stock level and stock value. Unlike the Transform program the stock number is alphanumeric — numbers and letters — and is user-definable

```
                STOCK LISTING        310584
No./Descpn          Quantity          Value
1
fizzbangs                36            5.04
R2                      112            2.24
buzzers
3                       205           57.38
yorkers
4                        64            5.76
bintels
5                        64            4.26
gumboes
R5                       33            9.90
peanut yorkers
7                        25           37.50
cont asstd 1lb
8                        20           48.05
cont asstd 1.5lb
9                        15           43.20
cont asstd 2lb
                              Stock Total 213.24
```

Kemp

up to four characters. As each value is entered it is displayed.

Having realised that each item is being prompted for in turn, it is a shock to find the program asking for the date

again — a reference which does not appear to be used elsewhere — and then the type of transaction, for instance goods in or out, when all you might expect to enter is the present stock level.

After the transaction type, the amount of stock is prompted. That is followed by a prompt asking for the value of the stock. Entering u calculates the value of the stock at the unit cost and adds or subtracts that from the total value — initially zero. Alternatively, a separate total value can be entered. The same procedure is used for updating the details — option two — as well.

There is, unfortunately, no way of

skipping from one line to another when updating and once the details have been entered a return must be made to the main menu before updating another line. Corrections can be made to line details or the line deleted using options three and four respectively. Before those can be used the access code must be entered again.

A display of the details on a single line can be obtained from option one; a listing of the amount and value of all lines is given using option six, while option seven displays the total value of all stock. Option eight allows the lines to be searched and itemised by either description or supplier. Despite a maximum of 20 characters per description, the search is done on the first four letters only. A list of lines with low stock levels is given by option nine which allows also all stock to be re-valued at unit cost, again after the access code is given.

Saving and loading is easy. To save a file press e and ENTER on the main menu. The saved version is then used to load both program and data next time.

In running the program a printer needs to be attached permanently, as a printout is made automatically at nearly every stage, creating a paper chase for the auditors. The need to enter every option seems tedious after using single keystrokes to select options, as is the need to enter the date at every transaction.

The Kemp program is probably the most sophisticated of the three and that is indicated by the packaging and the level of error-trapping. Perhaps, however, you would rather forego some of the sophistication for a slightly more usable program.

The Hilderbay program differs from the others in that you are allowed to specify the number of characters used for the details of the lines. The program also allows for an additional amount of text to be specified for each line. The length of the text is also prompted for when setting up the program.

The maximum number of possible lines is calculated from the total number of characters in the lines and text. That is displayed while the user is asked for the number of lines to be used.

Once that and a file name have been specified the five-option main menu is displayed. Option one allows a line to be found, added or deleted. On selecting the option the line description is asked for and, if found, the details are displayed. If the line is not found, either a new line can be entered or return to the main menu. If a new line is set up the user is prompted for the unit price, a supplier code — between 0 and 255, a type code — 0 to 255, stock level and re-order level.

Once the details have been entered they are displayed on-screen with a further menu which allows stock changes, alterations to re-order level and unit value to be made. Available also is the ability to add to the text, delete a line and move backwards and forwards in the list.

As the lines are entered they are sorted automatically into alphanumeric order. On opting to make a change to stock the user is prompted for the change in stock — a minus sign is used to show a deduction — and additions are made at the current unit value. If additions are to be made at a different unit value then the Alter unit value option should be used. That prompts for the new value and asks for the number of items at the new value — attempting to enter a negative value causes the program to crash. If 0 is entered the unit cost is changed to the new value and a new total value calculated. If any other number is entered an average unit value for the stock is calculated.

A useful feature is the line of text which can be used for suppliers' addresses, contacts or other information.

Selecting the second option gives a

```
stock
Line                  St  Su Ty   Val.
buzzers              112   1  1   .02
cont asst 1.5lb       20   3  1  2.37
cont asst 1lb         25   3  1   1.5
cont asst 2lb         15   3  1  2.86
fizzbangs             36   1  1  0.14
gumboes               64   3  1   .05
mintels               64   3  1   .09
peanut workers        55   2  1   0.3
workers              205   2  1 0.277
Total value = £212.825
```

Hilderbay

subsidiary menu offering print options. That allows lines to be listed by supplier and type, re-order levels, text or by 'everything'. Because of the amount of information to be printed the 'everything' option can be selected only when using an 80-column printer.

Unfortunately the program is poorly protected from accidental errors in data entry. Considering the high standard of the other Hilderbay programs you might be disappointed with this one.

Overall, if you are looking for a stock control program it would seem to be a choice between the Transform or Kemp programs, unless you specifically require the text or averaging unit value features of the Hilderbay program.

	Transform	Hilderbay	Kemp
No. of lines	900	variable	518
No. of characters per line	15	user-definable	20
No. of characters per supplier	5	1	4
Low stock indicator	yes	yes	yes
Space for comments	no	yes	no
Cost	£10.75	£25	£14.95

Transform,
41 Keats House,
Porchester Mead,
Beckenham,
Kent. Tel: 01-658-6350.

Hilderbay,
8-10 Parkway,
Regents Park,
London NW1 7AA. Tel: 01-485-1059.

Kemp,
43 Muswell Hill,
London N10 3PN. Tel: 01-444-5499.

TRANSFORM LTD. Business Software

Are you taking your Spectrum seriously?

£69.95
plus
£2.00 p&p

The Transform Keyboard transforms your Spectrum into a fully operational professional machine.

- Will incorporate micro-drive interface and power supply
- 60 keys including fullsize space bar
- Large ENTER key
- Full stop, comma, semi-colon, colon, single delete and edit keys
- On/off switch with LED
- Easy installation – no soldering required
- Black anodised case
- Now with 3 colour printed key tops

Its price of £69.95 reflects the kind of use to which it will be put but it is certainly the top keyboard at the moment.
SINCLAIR USER JUNE 1984

Business Software

Business Bank Account £10.75
This program will enable you to enter debits under 17 different subheadings. Statements include totals of all subheadings.

Sales Day Book £10.75
For all your invoices, this program will enable you to prepare statements of outstanding invoices. Program will also calculate VAT.

Purchase Day Book £10.75
Keeps a complete record of all your purchases under 17 different subheadings. This program also calculates VAT.

Business Pack £25.00
Including all the above programs.

Stock Control £10.75
Handles 900 lines, including details of supplier. Program has full search facilities enabling you to search and update all lines from one supplier.

Invoicing £15.00
This program will print out invoices, calculates discounts and VAT. The program will calculate totals from unit prices. Up to 50 accounts with 250 outstanding invoices.

Word Processing by Tasman **£13.90**
Tasword Two is a powerful word processing program that will perform all the functions available on large processors. The program will give you 64 characters per line on screen.

Masterfile by Campbell Systems **£15.00**
This is one of the best database programs available for the ZX Spectrum. This program has many uses in a small business.

Dlan by Campbell Systems **£7.95**
Use your Spectrum to sell your products. Dlan will display messages in up to 11 different typefaces. Will scroll text in any direction.

64 Column Generator by Tasman **£5.50**
You can use this program within your other programs to display 64 columns on screen.

Payroll by Byte One **£19.95**
This payroll program will handle up to 40 employees and will calculate NIC, PAYE, superannuation and many other deductions. This is a very user friendly program and extremely good value.

Omnicalc by Micro Sphere **£9.95**
The best spread sheet program for the ZX Spectrum 48K, 99 columns x 250 rows.

NEW

Sales/Purchase Ledger Invoicing £25.00
This program is for use on micro-drive only. The program will print an invoice using a built-in price list and post the invoice to your customer's account. Will also print price lists, statements, labels etc.

Superfile £14.95
This is a new database program that stores pages of text 64 columns x 22 rows. The program includes word processing and full search facilities.

Omnicalc 2 £14.95
This is the long-awaited micro-drive version of omnicalc complete with histograms and many other features.

Projector 1 £13.90
Business graphics program that will help you present your cashflow, sales expenditure in many different ways including pie line, and histogram charts.

Tasprint £9.90
Use this program with Tasword Two to produce 5 different fonts on a dot matrix printer.

Masterprint £6.95
Enables you to set a print format for your full-size printer within masterfile. Supplied complete with masterfile for **£19.95**.

Trans Express £9.95
Micro-drive utility program which will enable you to backup all your micro-drive cartridges.

Now in stock
Blank micro-drive cartridges **£4.95**
Continuous paper **£12.25**
Printer ribbons from **£3.50**

QL

Centronics Interface for QL
£49.95

QL Software

WATCH THIS SPACE

Monitors

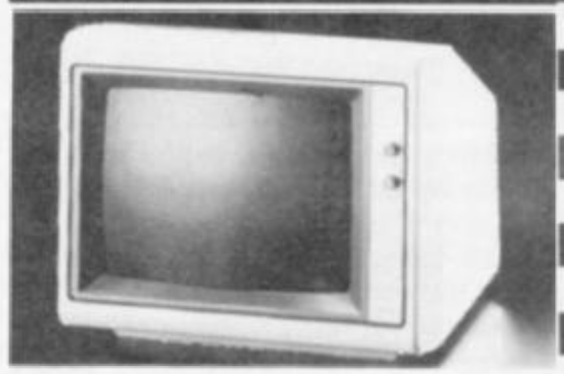

It is possible to connect your Spectrum to both Black/Green and composite Video monitors using high resolution monitors are particularly useful with programs like Tasword that use 64 columns. We supply complete instructions on how to connect monitors to both Issue Two and Issue Three Spectrums. These monitors can also be connected to your QL.

Phillips black and green **£75.00**
Kaga/Taxan black and green **£99.95**
Sanyo High res. for QL only **£391.00**

Printers

All the software we supply runs on full-size printers (unless you are using interface 1) you will require an interface to connect your Spectrum to a printer, the interface we supply uses the graphics characters to set printer codes as in Tasword and prints a double size screen dump.

Centronics **£39.90**
RS232 ..... **£38.00**

Dot matrix printers
Star Gemini 10x **£209.00**
Admate **£199.00**
Epson RX80 FT **£250.00**
Epson FX80 ..... **£350.00**

Daisywheel printers
Smith-Corona TP I **£189.00**
Silver Reed EXP500 ..... **£284.00**
Brother HR15 ..... **£349.44**

Please add **£5.00** delivery plus VAT to the price of printers and monitors. All software prices include VAT, post and packing.

TRANSFORM LTD. (Dept.SU) 01-658-6350
41, Keats House, Porchester Mead, Beckenham, Kent.

RICHARD SHEPHERD SOFTWARE

A HOME BUDGETING & BANKING SYSTEM THAT REALLY MAKES YOUR 48K SPECTRUM WORK!

A professional style multi function Cash Controller program that can load and make an entry in just 90 SECONDS . . . thanks to its ZX MICRODRIVE COMPATIBILITY. If you're not ready to upgrade to Microdrive yet, this easy to use cassette program can handle up to 400 transactions with your Spectrum, almost filling the 48K memory of your computer.

BANK ACCOUNT

- Statements on demand from any date to date.
- Holds up to 400 transactions.
- Standing order facility.
- All transactions can be automatically coded to allocate up to 16 budget headings.
- Search facility for any single item by description or amount.

HOME BUDGETING

- 16 budget headings, e.g. Gas, Rates, Car, Tax - you can choose the headings
- Highlights under/over spending
- Full budget expenditure breakdown
- Budget "re-think" facility

LOAN/MORTGAGE CALCULATOR

All you ever wanted to know but didn't like to ask! Calculates:

- **Interest rates**
- **Payback periods**
- **Capital sum**
- **Period of loan**

REMEMBER THIS CASSETTE CAN ALSO BE USED WITH ZX MICRODRIVE

- **PRINTOUT FACILITY USING ZX PRINTER**
- **FULL SECURITY WITH PERSONAL PASSWORD**
- **FULL SAVE PROGRAM ONTO CASSETTE OR MICRODRIVE**

Available from good computer stores or direct by mail order... **at a price that won't upset the Bank Manager!**

FIRST FOR MICRODRIVE

Dealer enquiries welcome. Generous discounts.

PRIORITY MAIL ORDER

Please send me _____ CASH CONTROLLERS at £9.95 each including post & packing (overseas orders add £1.50)

Name _____

Address _____

_____

_____ SU/8/84

I enclose cash/cheque/P.O. payable to Richard Shepherd Software

Or credit my Access/VISA Card Number

Signature _____

MICRODRIVE CARTRIDGE NOT INCLUDED

Credit Card Hotline (06286) 63531

RICHARD SHEPHERD SOFTWARE
ELM HOUSE, 23-25 ELMSHOTT LANE, CIPPENHAM, SLOUGH, BERKS. TEL. (06286) 63531

AGF

JOYSTICKS

SPECTRUM ZX81

INTERFACES

Programmable Interface

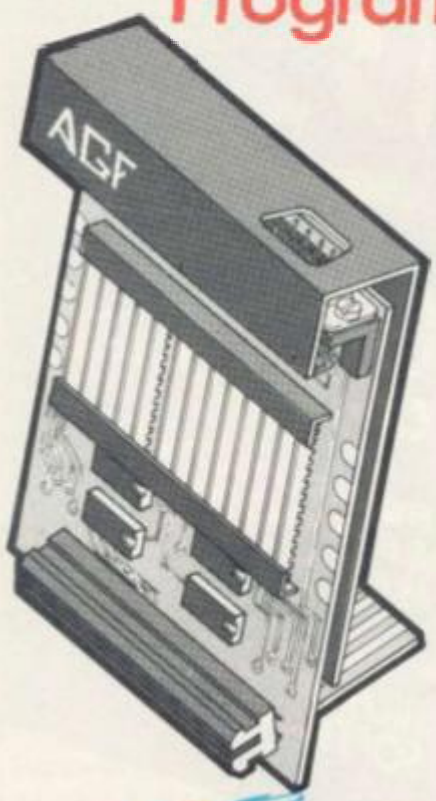

Hardware programmed, this interface attains Joystick or Trackball compatibility with ALL Spectrum or ZX81 software.

Without internal memories or tapes to load the direct addressing mode offers the fastest computer response to controller movement with programming being retained when the power is off.

Eight directional capability is automatically achieved by just setting up, down, left and right.

The hardware approach is totally compatible with all key reading techniques unlike memory programmed devices.

Supplied with Quick Reference Cards, to speed up setting to your favourite games, demonstration cassette and twelve months guarantee.

26.95 plus £1 post & packing

Interface II

9.95

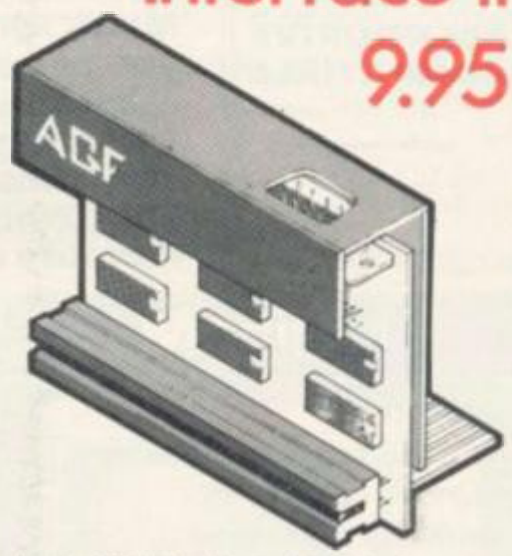

Now the AGF Interface II is even better value. Since we pioneered the cursor-key interface in October 1982 there are now over 100 games or utility programs with either the AGF option or cursor key controlled – that makes it unbeatable at this new low price.

Still incorporating the all important rear expansion connector which means other peripherals can be connected at the same time i.e Ram Packs, Printers, Speech Units etc, and of course the key replication principle used guarantees this will never conflict electrically with any other add-ons.

NEW!

RomSlot

Now is your chance to enter the growing world of instant loading games.

All ROM Cartridge software can be keyboard controlled so a joystick is not essential.

Only high quality programs are available on ROM and soon a whole new range is to be launched by Parker Games exclusively on cartridge, for the Spectrum.

RomSlot's unique 'Game Restart' will restart the game at any time during play. When no game cartridge is in use this becomes a useful computer reset facility from crashes or conventional machine code programs.

RomSlot is fully compatible with all other add-ons via a rear connector and is cased and fully guaranteed for twelve months.

only 11.95 plus 50p post & packing

Quickshot

8.50

Quickshot II

11.95

SEND TO (NO STAMP NEEDED) – AGF HARDWARE, DEPT. **SU**, FREEPOST, BOGNOR REGIS, W. SUSSEX PO22 9BR

Please tick:

☐ I enclose a cheque/postal order payable to AGF Hardware for £ .....

☐ Please charge my Access/Barclaycard Account No. .....

Signature ..... (Telephone orders (0243) 823337)

FROM: MR/MRS/MISS .....

ADDRESS .....

☐ Please send information on .....

Please allow up to 28 days from receipt of your order although we normally despatch from stock within 7 days. All AGF products are guaranteed for 12 months and are supplied on a 14 day money back undertaking. AGF Hardware, Bognor Regis, West Sussex. Telephone: (0243) 823337.

QTY	ITEM	ITEM PRICE	TOTAL
ZX81 ☐	ZX SPECTRUM ☐ Please tick	FINAL TOTAL	

OVERSEAS PRICES ON APPLICATION

DEALER ENQUIRIES WELCOME

PROTOCOL 4 GAME CONTROLLER CUSTOMISING INTERFACE for the ZX SPECTRUM

agf

FEATURES

- Fully Programmable
- Compatible with ALL Spectrum software.
- Hardware programmed by unique 'Custom Cards' that simply clip into place.
- Supplied with four preset cards and a blank for immediate use with AGF/ Protek, Kempston or Sinclair Interface 2 options.
- Blank cards are infinitely resettable for any key replication.
- Automatic eight direction control.
- Uses no memory or back up soft- ware and is not power dependent.
- Accepts any joystick, including Quickshot II with 'rapid fire' or trackball.
- Side entry joystick socket maintains the low profile of the system.
- Recessed Computer Reset button for clearing machine code games without pulling the power plug.
- Low power design – up to five Protocol 4's can be simultaneously connected for multiple control applications – only possible with the hardware programmed design approach.
- Fully guaranteed for 18 months.

DON'T SETTLE FOR LESS . . . CHOOSE AGF

Send to: AGF HARDWARE, DEPT. E, FREEPOST, BOGNOR REGIS, WEST SUSSEX PO22 9BR or Tel: (0243) 823337

QTY	ITEM	ITEM PRICE £	TOTAL £
	AGF PROTOCOL 4	30.95	
	EXTRA PACK(S) OF 5 CUSTOM CARDS	3.95	
	QUICKSHOT II JOYSTICK	11.95	
		FINAL TOTAL	

Please tick appropriate box:–

☐ I enclose a cheque Postal Order payable to AGF HARDWARE for £ .....

☐ Please charge my Access/Barclaycard Account No. .....

Signature .....

From: MR/MRS/MISS .....

ADDRESS .....

☐ Please send me more information about AGF PROTOCOL 4.

Please allow up to 28 days from receipt of your order although we normally despatch from stock within 7 days. All AGF products are supplied on a 14 day money back undertaking. AGF Hardware, Bognor Regis, West Sussex. Telephone: (0243) 823337

Don't be a keyboard hunchback!

Sit back with a compact, lightweight, hand held, fingertip operated joystick.

- ▲ *Nylon encased—Steel shafted joystick with ball and socket joint.*
- ▲ *Fast sprung return to centre.*
- ▲ *12 Months Guarantee.*
- ▲ *7 day Money back Guarantee.*

Settle down in comfort for that long battle against the high scores.

Large handles and rubber suckers are fine on a table top, but are very uncomfortable and tiring held in the hand and they don't stick to carpets or sofas.
A delta 3S on the other hand will move with the flick of a finger.
Its choice of three fire buttons will suit a variety of grips in left or right handed operation. The rotary slide switches cannot be damaged by excessive pressure on the stick and the fire buttons have been extensively tested and will still be going after millions of missiles have been fired.
Like the Spectrum it is British with a sleek low profile style and matching colour scheme.
It will fit any interface that accepts a standard Atari type 9 way "D" plug and will give diagonal as well as vertical and horizontal movement.

DELTA 3s HANDSET £10.00
Price includes VAT and P&P.

Make the most of your joystick.

A programmable interface will work all your games programs.

Firmware type.
Easily programmed at any time. Switch to A to program. Switch to B to run.

FREE!, *with firmware interface, super "sound booster", which turns a "pathetic" peep into a "triumphant" tone.*

FIRMWARE PROGRAMMABLE INTERFACE ONLY £29.00.

SAVE £2!
DELTA 3s JOYSTICK AND FIRMWARE INTERFACE £37.00.

Software type.
Load the tape and select the joystick program that you want or make up another program and add it to the library.

SOFTWARE INTERFACE ONLY £22.95.

SAVE £3!
DELTA 3s JOYSTICK AND SOFTWARE INTERFACE £29.95.

Both interfaces have through connections for other add-ons.

Made in England

Voltmace delta 3s

Callers welcome at the factory—Monday to Friday.

Voltmace Limited, Park Drive, Baldock, Herts, SG7 6ES
Telephone (0462) 894410

I enclose Cheque/Postal order for £ _____
Make payable to Voltmace Limited.

Access ☐ *Visa* ☐

Account No. _____

NAME _____

ADDRESS _____

_____

_____

Voltmace Limited
Park Drive
Baldock
Herts
SG7 6ES

	Please tick:-	*Quantity*
DELTA 3s HANDSET	☐	☐
FIRMWARE PROGRAMMABLE INTERFACE	☐	☐
DELTA 3s JOYSTICK AND FIRMWARE INTERFACE	☐	☐
SOFTWARE INTERFACE	☐	☐
DELTA 3s JOYSTICK AND SOFTWARE INTERFACE	☐	☐

Bored by the beach?
Browned off by the sun?
Looking for something more interesting to while away those lazy, hazy days of summer?
Sinclair User has the answer

YOU CAN GO TO HELL

IN ASSOCIATION with Richard Shepherd Software, *Sinclair User* is giving away 250 cassettes of the devilishly difficult game for the 48K Spectrum, **The Inferno.**

A hi-speed graphic adventure, The Inferno is the latest release from Richard Shepherd Software and follows closely Dante's depiction of the 13th century concept of hell. Your task is to explore the nine circles of hell, reach the centre and return to the land of the living. On your journey you are helped by Virgil, your guide, and hindered by the demons which inhabit the underworld, such as the winged monster Geryon, three-headed Cerberus and the horrible Harpies.

To win this package tour to end all package tours simply study the two seemingly identical illustrations on the right. The bottom picture features ten differences from the picture at the top. When you think you have spotted all the differences, ring them carefully in red ink and complete the attached entry form. Post it to *Sinclair User*, ECC Publications, 196-200 Balls Pond Road, London N1 4AQ to arrive not later than August 31, 1984.

The prize-winners will be chosen on the basis of the first 250 correct entries opened. Employees of ECC Publications, Richard Shepherd Software and associated companies are ineligible.

ENTRY FORM

Name .....

Address .....

.....

.....

Tel: .....

MAKE THE MOST OF YOUR SINCLAIR.

INTERFACE PUBLICATIONS

- ☐ **Exploring the Sinclair QL** — An Introduction to SuperBASIC — Andrew Nelson — £4.95
- ☐ **49 Explosive Games for the ZX Spectrum** — Tim Hartnell — £4.95
- ☐ **Creating Adventure Programs on the ZX Spectrum** — Peter Shaw and James Mortleman — £4.95
- ☐ **Putting your Spectrum to Work** — Chris Callender (includes a full word-processing program) — £4.95
- ☐ **Mastering Machine Code on your ZX Spectrum** — Toni Baker — £9.95
- ☐ **Programming your ZX Spectrum** — Tim Hartnell and Dilwyn Jones — £6.95
- ☐ **Delving Deeper into your ZX Spectrum** — Dilwyn Jones — £7.95
- ☐ **Practical Applications for the Micro in the Home** — David Hole — £4.95
- ☐ **The Art of Structured Programming** — Peter Juliff — £5.95
- ☐ **60 Games and Applications for the ZX Spectrum** — David Harwood — £4.95

These books are available from most book and computer stores.

Interface Publications, Dept. QSU,
9-11 Kensington High Street, London W8 5NP

Please send me the indicated books. I enclose £ _____

Name _____

Address _____

_____

_____

INTERFACE PUBLICATIONS

We're the Experts.

(TRADE ONLY: Interface Publications are distributed exclusively in the UK and Eire by WHS Distributors. Export trade handled by Interface Publications.)

WIN THE POOLS???

48k

SPECTADRAW 3 - THE LATEST VERSION OF THE ORIGINAL AND BEST POOLS PREDICTION PROGRAM FOR THE 48K SPECTRUM!!

"The most user friendly of the programs reviewed, making full use of the Spectrum's colour facilities. . .better than my own methods or the national newspapers" - **Personal Computer World March 1984**

* SUPPLIED WITH A DATABASE TAPE CONTAINING DATA ON OVER 10000 MATCHES SINCE 1980!
* DATABASE UPDATED EACH WEEK BY USER BUT NO TEDIOUS TYPING AS THE TEAM AND DIVISION NAMES ARE ALREADY IN THE PROGRAM!
* ERRORS CAN EASILY BE CORRECTED - THE PROGRAM EVEN CHECKS YOUR ENTRIES!
* COMPREHENSIVE INSTRUCTION MANUAL AND MENU DRIVEN PROGRAM - EVEN A NEWCOMER TO COMPUTING CAN EASILY USE SPECTADRAW 3!
* WILL FORECAST THE LEAST LIKELY DRAWS FOR THOSE WHO PREFER TO BET ON FIXED ODDS!
* NOW INCLUDES SPECTASORT - THE PERM GENERATION PROGRAM THAT TAKES SPECTADRAW'S PREDICTIONS AND TURNS THEM INTO A PERM. COMPLETE YOUR COUPON DIRECT FROM THE SCREEN!
* FULLY MICRODRIVE COMPATIBLE - LOADS AND SAVES THE DATA FROM YOUR MICRODRIVE IN SECONDS!
* COMPATIBLE WITH THE CURRAH MICROSPEECH SYNTHESISER - THE FIRST POOLS PREDICTION PROGRAM THAT WILL READ YOU ITS PREDICTIONS! (N.B. THIS FACILITY WILL ONLY WORK IF YOU HAVE A CURRAH MICROSPEECH UNIT CONNECTED TO YOUR COMPUTER)

THE INTERNATIONALLY POPULAR POOLS PREDICTION PROGRAM (NOW IN USE IN 14 DIFFERENT COUNTRIES) STILL AT THE UNBEATABLE PRICE OF £9.95 INCLUSIVE (CHEQUES/P.O.s PAYABLE TO B.S. McALLEY)

(WE DISPATCH EVERY MONDAY DURING THE FOOTBALL SEASON WITH THE DATABASE MADE UP TO INCLUDE ALL MATCHES TO THE DATE OF DISPATCH)

SPECTADRAW (Dept SU) 1 COWLEAZE, CHINNOR, OXFORD DX9 4TD (TEL: 0844-52426)

Commodore 64 & BBC 'Model B' Users

NOW YOU CAN JOIN IN THE FUN OF KEVIN TOMS' No. 1 Football Game

FOOTBALL MANAGER

Action from the game (CBM 64)

Football Manager

Designed by Kevin Toms

This outstanding game of skill and strategy is now widely available and you can join the many thousands of satisfied customers who have purchased the game.

Some of the features of the game:

- Matches in 3D graphics
- Transfer market
- Promotion and relegation
- F.A. Cup matches
- Injury problems
- Full league tables
- Four Divisions
- Pick your own team for each match
- As many seasons as you like
- Managerial rating
- 7 skill levels
- Save game facility

'The Highlight sequences are pure magic. And then you have to sit on the sidelines and sweat it out! Completely fantastic. I want one!'

Quote by Charlie Nicholas
Reprinted from *Big K*

Prices:

BBC Model B	£7.95
Commodore 64	£7.95
Spectrum 48K	£6.95
ZX81 16K	£5.95

(N.B. 3D GRAPHICS ARE NOT INCLUDED IN THE ZX81 VERSION)
Overseas orders add £1.50

Strategy Game of the Year, 1983 (Nominated)
Golden Joystick Awards

Addictive

Available from computer software stockists nationwide including selected branches of Boots and John Menzies

To order by mail (p&p free) send cheques or postal order to:

Addictive Games
7A RICHMOND HILL, BOURNEMOUTH BH2 6HE

Positional play

Quentin Heath makes an intelligent move and shows how to program for strategy

TO PLAY traditional games such as chess, and adventures like **The Hobbit,** a computer must not only have some idea of the conditions or rules of play but it must also be able to evaluate its moves depending on the way in which its human opponent reacts.

To make a computer play against a human, the programmer must get away from the machine and look at the ways in which humans play games.

The task is made all the more difficult as the human mind performs evaluation tasks, such as choosing almost automatically which piece to move next on a chess board by looking at the patterns set up on the board and the relationships between the pieces.

A computer cannot perform in the same way as a human brain, as it cannot think in terms of concepts, mental pictures, or even words. It also has no way to evaluate situations about which it has not been told by one of its programs or, directly, by a programmer.

To circumvent that difficulty programmers have had to limit the power

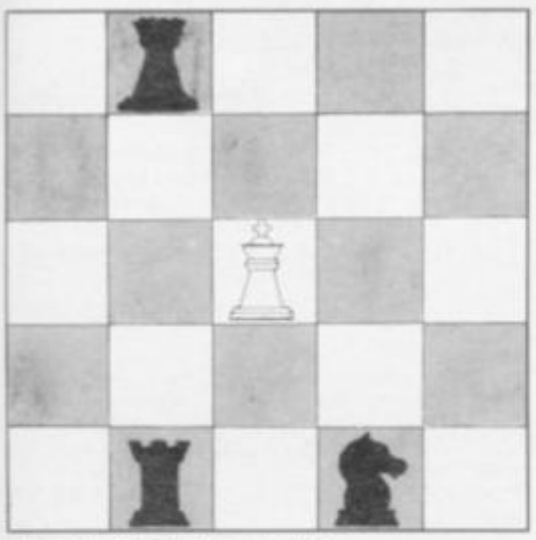

Figure 1. Knight threatens King

of programs which play games such as chess and find ways of representing play patterns in a form which can be read by the computer. The most obvious, and primitive, way is to give a numeric representation to situations and objects which the computer can then hold in its memory.

The way in which the patterns are held and used to represent events in a program depends on the type of game being played. The two main categories are strategy, which I will look at now, and adventure, which I will discuss in the next article.

The strategy type of game can be subdivided further into games such as **Stonkers** — which depend on events and positioning to win — and games such as chess which depend on the pattern of relationships between playing pieces. Those differences may be subtle but it is easy to see them if you look at how a computer plays chess.

In a game such as chess the pieces are given numbers to signify the rank they hold. For instance, pawns might each be given the value one — on a scale of one to 10 — and the Queen might be given the value nine. The reason is that pawns can move across only one or two squares at a time, whereas Queens can move any number of squares, either vertically, horizontally or diagonally.

That is not sufficient, though, as the positions which the pieces may take in a game need to be evaluated. During the opening, therefore, the squares on the board are given values which correspond approximately to their importance during the first few moves. At that time the important central squares of the board might be given the value of 10 and the wing squares, used by pawns and rooks, might be given two, since they are not so important.

The values of the squares will start to change as the computer takes account of which enemy pieces are threatening the squares and which pieces are on them.

The mechanics of looking at squares opposite a position are simple but repetitive to perform. For instance, if the board was held in a two-dimensional Basic array — figure one — the computer would take account of the pieces in the array — Rook, Knight and Queen — which are near the position of the white King from which the computer is scanning.

By finding the 'rank' numbers of the pieces which are in opposition to the white King and the numerical importance of the squares on which they are sited the computer will then be able to tell which pieces, if any, are a threat. In figure one the Knight would be the overt threat.

The fundamentals of numeric analysis are not the only factors which are important to the computer during play. It also needs a game strategy, a set of rules which it follows continually in conjunction with its number play.

Most chess programs look first to see whether they can force a checkmate. If not, they will then look to see if any allied pieces are in danger and their value and importance. That done, it will see if it can take any other pieces, using the numeric representation of pieces and playing squares to determine the best moves. That process continues until the first option, checkmate, is fulfilled or it is mated itself.

The same kind of tactics can be applied to strategy games such as Stonkers from Imagine Software which, I am told, uses sophisticated artificial intelligence algorithms.

For instance, the game could be set in the countryside where two armies are fighting. The lay of the land can be split into sectors using a grid and each of the sectors can be given a value depending on their importance.

An example of a typical war game scenario is:

PIECES

Tank	9 points
Artillery	4 points

PLACES

Trees	1 point
Lakes	−1 point
Flat	5 points
Hill	9 points

To obtain a position rating you must add the piece points to those of the place on which that piece stands in the scenario.

From the points list it is obvious that artillery which is shooting on flat ground — 4+5=9 — would have no chance against a tank on a hill — 9+9=18. A massacre would result and the computer could predict it using the numeric tables stored in its memory.

In a professional war game the programmer has much more to think about than the values of positions and pieces. The weather also has to be taken into consideration, as well as the pace at which armies can march.

All those aspects can be represented in numeric terms on a scale of one to 10 or even one to 100. The manner in which it is done is the prerogative of the programmer.

The area of strategy gaming is one in which it is easy to see that a programmer has to do more than write computer code. Most of the work is performed away from the computer and usually involves compiling a version of reality into a file of numbers which can be fed into a computer.

Join the users at...

UNIVERSITIES
- University of Leicester, Department of Psychology
- The Finance & Estates Officer, University College of Swansea
- University of East Anglia, School of Biological Science
- Westfield College, University of London
- Westfield College, Department of Zoology, University of London
- School of Physics, University of Newcastle upon Tyne
- Oxford University Computing Service
- The University of Warwick
- University of Aberdeen, Department of Geography
- The University of Sussex
- University of Bristol
- Heriot-Watt University Dept. of Civil Engineering
- The New University of Ulster
- The University of Strathclyde
- The University of Southampton
- University of Liverpool
- The University of Aston in Birmingham
- University of Keele
- University of Surrey
- University College of London
- The University of Dundee, Microcomputer Centre

POLYTECHNICS
- Thames Polytechnic
- Polytechnic of the South Bank
- Coventry (Lanchester) Poly
- Dept. of Applied Chemistry Coventry (Lanchester) Poly
- Newcastle upon Tyne Poly
- Manchester Polytechnic
- Hatfield Polytechnic Dept. of Psychology
- The Polytechnic
- Leeds Polytechnic
- Kingston Polytechnic
- City of Birmingham Polytechnic
- Middlesex Polytechnic
- Plymouth Polytechnic
- Portsmouth Polytechnic
- Ulster Polytechnic
- Liverpool Polytechnic

COLLEGES
- Chelsea College, University of London
- Guildford C.C. of Technology
- Kings College, London
- University College of Swansea
- Statistics Department, Computer Centre Building, University College of Swansea
- Nene College, Computer Services
- Cambridgeshire College of Arts and Technology
- London Borough of Havering, The Principal Havering Technical College
- Blackpool and Fylde College
- Jordanhill College of Education
- Bromley College of Technology
- Guildford County College of Technology
- Kilmarnock College
- Wearside College of F. Education
- Wearside College of F. Education, Dept. of Electrical & Mining
- Newark TC School/College
- National College of Agricultural Engineering
- Bradford & Ilkley Community College
- Goldsmiths College
- College of Arts & Technology
- Head Craft, Design & Tech.
- South London College
- St. Columbus College
- Robert Gordon's Institute of Technology
- Chelmer Institute of Higher Education
- Southwark College, Maths/Physics Department
- Newark Technical College
- Matlock College of Higher Education
- Wakefield District College
- Barnsley College of Technology
- The College of St. Paul & St. Mary
- Thanet Technical College
- Ballymena Technical College
- Cannock Chase Technical College
- Lancaster & Morecambe College of Further Education
- Uxbridge Technical College
- New College Durham
- Bath College of Higher Education
- North Trafford College
- Dept. of Educational Resources
- Southampton College of Higher Education
- Bournemouth and Poole College of Further Education
- Harrow College of Higher Education
- Southall College of Technology
- Shirecliffe College
- Southwark College
- Dewsbury & Batley Technical & Art College
- Tresham College
- Ware College
- Thurrock Technical College
- Chicklade College, Dept. Science & Technology
- Redbridge Technical College
- South Thames College
- York College of Arts & Tech.
- Somerset College of Arts & Technology
- Borough of Trafford, North Trafford College
- North Trafford College
- Thurrock Technical College
- Thurrock Technical College, Computer Department
- Fairham Community College
- Mid College of Higher & Further Education
- East Ham College of Technology
- Seale-Hayne College
- Homerton College
- Uxbridge Technical College
- North Oxfordshire Technical College & School of Art
- Ealing College of Higher Education
- Welsh National School of Medicine
- Lord Mayor Treloar College
- South East London College
- Farnborough (Sixth Form) College
- Wigston College of Further Education 'Annex'
- Strode's College
- Dundee College of Education
- Isle of Wight College of Arts and Technology
- Kendal College of Further Education
- Wigan College of Technology
- Chippenham Technical College
- South Devon College of Arts & Technology
- South Shields Marine & Technical College

SCHOOLS
- Camborne School of Mines
- Longton High School
- Berry Hill High School
- Camborne School of Mines Management Department
- School of Physics
- Queen Philippa's School
- Carter Lodge School
- Ashfield School
- All Hallows School
- Mead Vale Primary School
- Vincent Thompson High School
- St. Aubyn's School
- Imberhorne School
- Newham School for the Deaf
- Dorcan School
- Beaumont School
- Billericay School
- Exeter School Computer Department
- Clarendon School
- The Lavinia Norfolk Unit
- St. John's C of E Primary School
- St. Peter's High School
- Rock Ferry High School
- Stoke on Trent Language Centre
- Connah's Quay High School
- Buckhurst Hill County High School
- Harlington Upper School
- Heath Comprehensive School
- The High School Ballynahinch
- Bishop Hedley High School
- Clwyd Lea School
- Monks Dyke High School
- King Edward's School, Bath
- The Godolphin & Latymer School
- Frances Bardsley School
- Shaw House Comprehensive
- New Parks School
- St. Paul's Way School
- Larkman Middle School
- Rushcroft High School
- Training and Educ. Management
- High Green School
- Ogmore Comprehensive School
- Brakenhale School
- Oxford International Business School
- Hampstead School

GOVERNMENT DEPARTMENTS
- Hertfordshire County Council Advisory Unit for Computers
- Leicestershire County Council
- The Director of Finance & Administration, Cambridgeshire County Council
- The National Institute for Medical Research
- Department of the Environment Building Research Establishment
- Kent County Council Education Department
- Ministry of Defence
- Basildon Council Accounts Department
- Department of Trade
- Devon County Council Committee, Department of Electrical Eng. College of Further Education
- Strathclyde Regional Council,
- County Borough of Sunderland
- Kent County Council
- Nottinghamshire County Council
- Basildon District Council
- City of Newcastle upon Tyne Education Committee
- Hampshire County Council
- Buckinghamshire County Council, Education Services
- Cambridgeshire Education Committee
- Metropolitan Borough of Gateshead
- Cleveland Education Committee, Guisborough Teachers Centre
- Metropolitan Borough of Rochdale, Education and Training Centre
- Leicestershire Education Committee
- Department of Industry & Trade
- Leicester Info. Tech. Centre
- Solihull Education Department
- Manpower Services Commission, Training Services Division
- Skill Centre Training Agency
- Powys County Council
- Information Technology Centre
- East Berkshire Health Authority
- Devon County Council Ed. Comm.
- Mid Surrey Health Authority
- Epsom District Hospital
- Scottish Council for Educational Technology
- Clwyd County Council
- Norfolk Education Committee
- Agricultural & Food Research Council
- Mid Glamorgan County Council Education Department
- Kent County Supplies Centre
- London Borough of Barnet
- West Midlands Regional Health Authority
- Scottish Community Education Council
- The Scottish Adult Basic Education Unit
- Birmingham Social Services
- Microelectronics Education Programs
- Greater London Council
- Doncaster Metropolitan Borough Council
- United Kingdom Atomic Energy Authority

COMPANIES
- Cambridge Applied Micros
- Sirton Computer Systems
- Assurance Sun Life Court
- Radala & Associates
- Computer Services
- Laser Systems Ltd
- National Physical Laboratory
- Central Trade Exchange Ltd
- Software Invasion
- Argonaut Systems
- Integrex Ltd
- British Telecommunications
- B.T. Research Labs Accounts
- Windsor Wine Supplies
- Jannerlow Ltd
- Ibbotsons Design Software
- H.C.C.S. Association Ltd
- Molspin Ltd
- Fisons Pharmaceuticals, Pharmaceutical Division
- Information Technology Marketing
- Steele Microsystems Ltd
- The Television Centre
- Education & Microtech Unit
- British Telecom Enterprises
- Display Distribution Ltd
- Northern Gas
- Spencer Source Trading
- BBC Publications
- M.S. Simnett Computers Ltd
- Rosville Timothy Ltd
- M.E. Electroncis
- Microstore
- Eastern Region Info. Centre
- The Video Palace
- Laser Creations Ltd
- Lasermation
- Custom Video Productions
- BBC TV South
- Kellogg Company of Great Britain Ltd
- The British Library
- Walter Computer Systems
- Standard Telecommunications Laboratories Ltd
- Granada Computer Services Ltd
- Applied Systems Knowledge Ltd
- Cipher Systems and Communications Ltd
- Cogwell, Cornick Associates
- Ashfield Project Centre
- Andrew Shyte & Son Ltd
- Acornsoft
- Robot Technology Ltd
- British Shipbuilders (Training, Ed. & Safety) Ltd
- Boston Computers Handelsges
- Fisher Controls Ltd
- Timex Corporation
- Robot Technology Ltd
- United Kingdom Atomic Energy Authority
- British Aerospace Public Ltd
- Salam Group Ltd
- Plessey Avionics & Comm.
- Elite Software Co. Ltd
- Computer Advisory Unit, Chelmer-Institute
- Intec (Inverclyde) Ltd
- Universal Sonar Ltd
- Digital Equipment Scotland Ltd
- Edward Davies Chemical Labs.
- Pyramid Services Ltd
- Philips Research Laboratories
- Kingsway-Princeton College
- Microtronix S.A.R.L.
- Thomas Law Associates
- Transvideo Productions Ltd
- Dash Electrical & Electronic Services
- Aaken Engineering
- The Electricity Council
- Triptych Publishing Ltd
- ZX Data
- Octocon Data
- North Wales Newspapers Ltd
- Janssen Pharmaceutical Ltd
- National Coal Board
- Five Ways Software Ltd
- Edeta Ltd
- John Elmer Office Equipment
- Micronet
- Central Electricity Generating Board
- Guernsey Computers Ltd
- Currah Computer Components Ltd

GRAPAD

BRITISH MICRO

A HEGOTRON GROUP COMPANY, Unit Q2, Penfold Works, Imperial Way, Watford, HERTS WD2 4YY. TEL: (0923) 48222. TELEX: 946024

GRAFPAD

for Sinclair Spectrum . . . Drawing into the future!

Now you too can have the benefit of drawing your own applications by the simple use of our NEW ZX Spectrum version of Grafpad!

THE GRAFPAD comes complete with Cassette Programme, Special Keyboard, Overlay, Plug, Light Pen and, of course, a comprehensive manual full of tips and instructions . . . all at the usual high quality expected from **BRITISH MICRO!**

STARTING UP is simple. Connect the Grafpad, switch on your Spectrum and connect the cassette player, type "LOAD" and press ENTER, then start the cassette player, place the keyboard overlay, and by the time you are ready, the "MENU" will flash on to your screen! Usage? Well there is . . .

AS MANY USES AS YOU CAN IMAGINE by first following our easy manual, then, in no time, you will be able to utilise as you Think best!

A UNIQUE PRODUCT that will improve your skills and give you endless hours of excitement!

- ★ Dealer inquiries welcomed
- ★ Special discounts to educational authorities & government departments
- ★ Export inquiries invited

HOW TO ORDER
BY TELEPHONE: (0923) 48222
If you are an American Express, Barclaycard, Diners Club or Access Card Holder simply telephone us giving your Card No., Name, Address and item(s) required and your order will be despatched within 48 hours!

BY POST:
Simply fill in the coupon enclosing your cheque/P.O. made payable to: BRITISH MICRO or use the special section for Credit Card Holders and post to the address below.
OVERSEAS ORDERS:
Please add £10 per item ordered.

BRITISH MICRO
A HEGOTRON GROUP COMPANY
Unit Q2, Penfold Works,
Imperial Way, Watford, HERTS WD2 4YY
TEL: (0923) 48222. TELEX: 946024

Post to: BRITISH MICRO, UNIT Q2, PENFOLD WORKS, IMPERIAL WAY, WATFORD, HERTS. WD2 4YY.

Please send me GRAFPAD for: SINCLAIR SPECTRUM
☐ BBC MODEL B ☐ COMMODORE 64
If you require details of the above versions, please tick.

Qty.	Item	Ex. VAT	Inc. VAT	Total
	Grafpad Complete	£125.00	£143.75	
			Postage, Packing & Insurance	£5.00
			TOTAL	£

I enclose my cheque for /P.O. £.....

I prefer to pay with my American Express, Barclaycard, Diners Club, Access Card.
(Please delete whichever is not applicable)

Card No. .....

Signature .....

Name .....

Address .....

.....

Address above must be the same as Card Holder

* INQUIRE ABOUT BBC VERSION.

ALL THE

Here's a sure-fire way of making certain 1984 is packed full of fun for you and your friends. We've searched for brilliant new program sources throughout the U.K. and North America to find an exciting collection of new games—and business programs—many of which cannot be bought by mail order from any other source! These are our latest exclusive offerings.

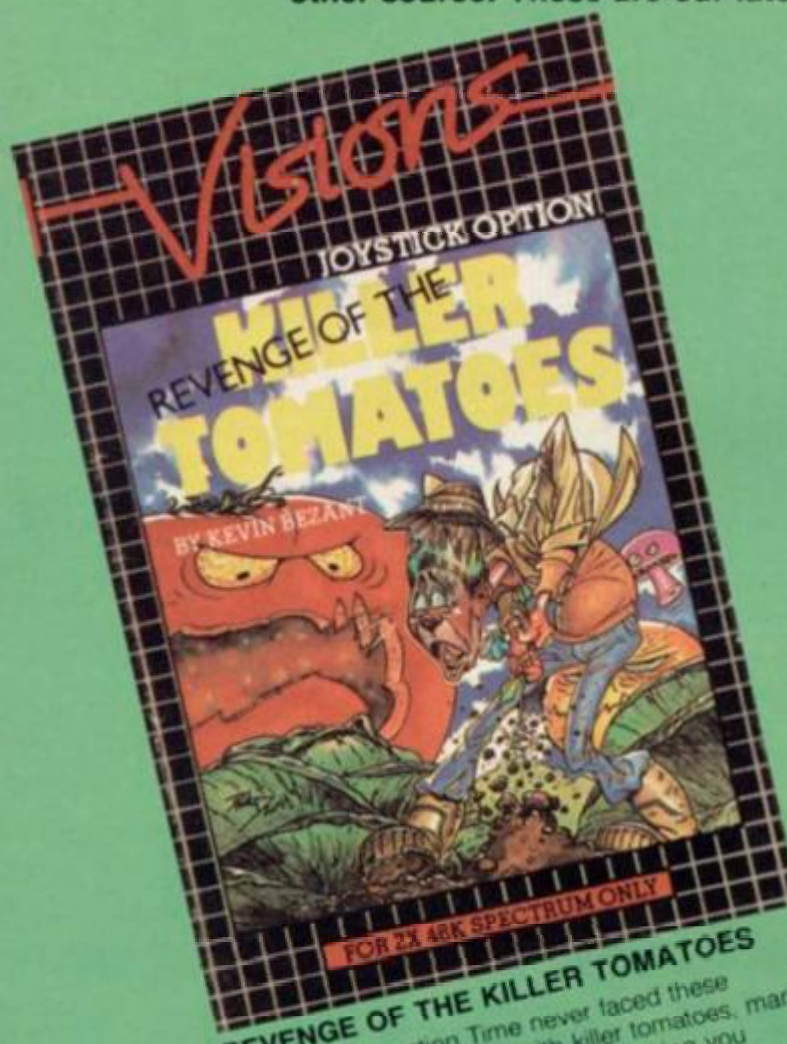

REVENGE OF THE KILLER TOMATOES

Gardeners' Question Time never faced these problems! You are faced with killer tomatoes, manic mushrooms and psycho swedes chasing you through the cabbage patch as you try desperately to earn a daily crust as a gardener. You are the meat about to be devoured by the two veg. Can you survive? Tremendous after dinner fun. Spectrum 48K.

Cassette price: £5.95

Ref. No: 2-61

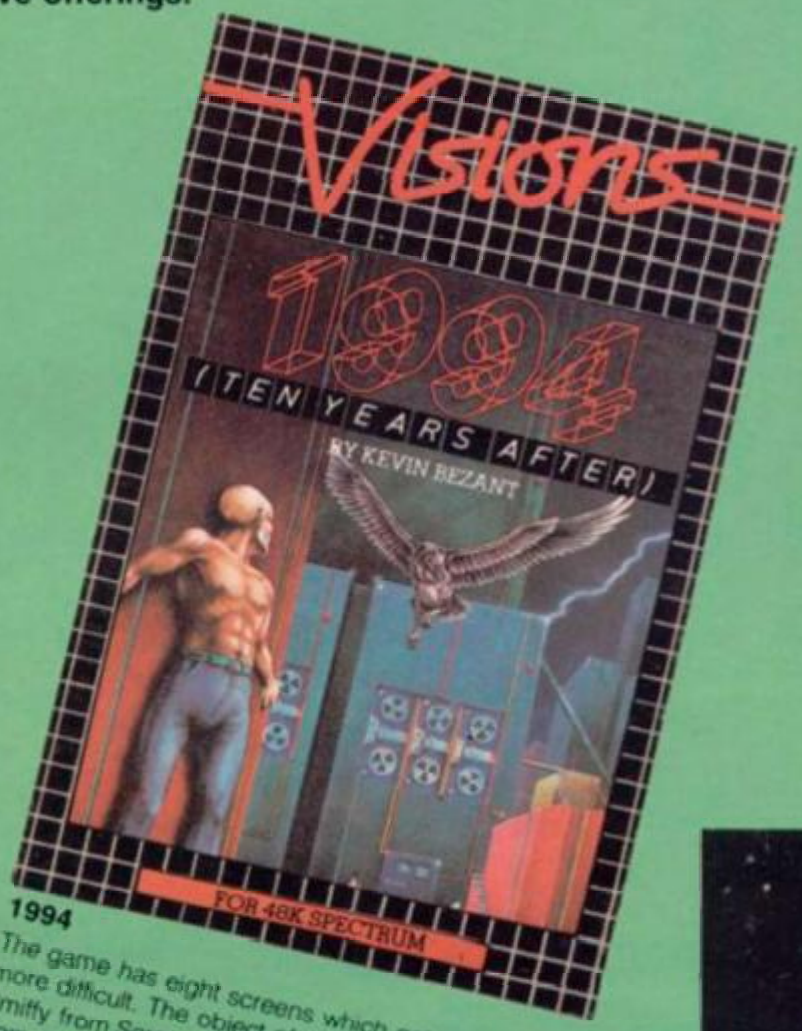

1994

The game has eight screens which get progressively more difficult. The object of the game is to take Smiffy from Screen 1 to Screen 8 and to get to and from each screen you must pick up the key which lies within the screen that will open the exit door. The hazards include stepping onto and off, up and down lifts going over droids and avoiding plasma bolts that are constantly being fired at you. For the Spectrum 48K.

Cassette price: £6.95

Ref. No: 2-56

FREE BLANK C15 COMPUTER CASSETTE WITH EVERY TWO CASSETTES YOU ORDER!

Remember there's no limit to the number of free cassettes you receive if your order justifies them — so why not get together with friends or user group members and share the freebies?

GREAT VALUE! TREMENDOUS SELECTION! PLUS A FREE OFFER EVERY TIME!

Fill in the order form right away — we're guaranteeing fast delivery, quality and satisfaction (after all, we want you to come back for more!)

The Software Workshop, Yew Tree, Selborne, Hants GU34 3JP

Order w... not em... your p... days a...

WINNERS

HOWZAT

The greatest cricket game ever! Decide who bats. Select your teams. Change the field. Decide how many runs to take . . . . . when to change the bowling . . . . . if it's time to declare. Addictive fun! A must for all sports fans.
Spectrum 48K.
Cassette price: £5.50
Ref. No: 2-60

BATTLE 1917
Winner of the 1983 Cambridge Awards sponsored by Sinclair User. The game is played by two players on a board 21 × 32 showing a map which changes with every game. Each player has 29 pieces including infantry, cavalry, tanks, artillery and a King. The object of the game, like chess, is to kill the enemy King. The game will appeal equally to all ages and all skills. This is the computer age's answer to Chess.
Cassette price: £6.00
Ref. No: 2-57

And here's a further selection of the latest games, the best value software for your Spectrum

Spectrum Software

2-13 **Sentinel**
Guard you mother ship against alien attacks. 48K RAM **£4.95**

2-14 **Meteor Storm**
Spectrum version of the ever-popular arcade game. 16K or 48K RAM **£4.95**

2-15 **Star Trek**
Popular space program brought to life by excellent graphics. 48K RAM **£4.95**

2-21 **Frogger**
Manoeuvre the frog across the road avoiding heavy traffic. 48K RAM **£5.95**

2-23 **Arcadia**
The expert's version of the popular invaders' game. 16K or 48K RAM **£5.95**

2-24 **Golf**
The finest of golf handicap games. 48K RAM **£5.95**

2-26 **Derby Day**
This favourite has to be a winner. 48K RAM **£5.95**

2-53 **Snooker**
For all budding world champions. 16K RAM **£8.95**

2-54 **Flight Simulation**
On the top 20 for months. Test your skills as a pilot. 48K RAM **£7.95**

2-55 **Arcturus**
A great logic game. At first you'll think it's impossible to win! 48K RAM **£5.95**

To: The Software Workshop, Yew Tree, Selborne, Hants GU34 3JP

I wish to order the following programs. I understand that:

- I will receive a FREE blank cassette with every 2 programs ordered
- I can return products within seven days if not entirely satisfied and receive a replacement.

Ref No	Qty	Title	Price

Postage, packing and handling: add 45p for the first cassette, and 25p for each additional cassette. Non-UK orders add extra 50%

Total

I enclose a cheque/postal order for _____

Name _____

Address _____

_____

(Allow 28 days MAXIMUM FOR DELIVERY)

GUARANTEE

with complete confidence. If you are entirely satisfied with the quality of your purchase return it to us within 7 days and we will provide a replacement.

Special offer
from Sinclair User
Save £1 on normal price!

PUT YOUR SPECTRUM TO WORK ON DAD'S INCOME TAX!

The easy-to-use Which? Tax Calculator helps ALL tax payers – not just Dad – and can save a lot of money too. Are you eligible for a rebate on your tax bill? The Which? Tax Calculator helps you find out – and tells you how much!

Specially developed by the Consumers' Association, this personal tax program for the Sinclair Spectrum reckons your personal tax accurately and automatically – taking you step-by-step through your tax form. You simply answer the questions about job earnings, building society interest and other income. Then you enter your outgoings like mortgage, and allowances – and the program does the rest, showing your correct tax assessment, and size of rebates due.

So DON'T pay more tax than you need!

Here's an EASY way to pay only the right amount: send off right away for this comprehensive, fully documented package.

sinclair user
INCORPORATING SPECTRUM USER

Sinclair User
196-200 Balls Pond Road, London N1 4AQ

Please send me the Which? Tax Calculator 83/84 for the 48K Spectrum. I enclose a cheque for £11.99 (including VAT and P & P) made payable to Sinclair User.

NAME _____

ADDRESS _____

_____

_____

Please allow 28 days for delivery

The mathematics of music

Andrew Hewson analyses sound and lists a simple security program

WHAT IS the formula for calculating the frequency and duration of a note as needed by the ROM routine at 03B5? asks Richard Hyde of Bourne End, who wants to use a Spectrum to create music.

Before answering the question I shall describe how the Spectrum BEEP command works. Chapter 19 in the manual explains that the command has two parameters which determine the duration and pitch respectively of the note to be produced. The duration is measured in seconds and the pitch is in semitones relative to middle C. Thus the command:

BEEP 0.5,1

causes the computer to play C sharp — one semitone above middle C — for half a second.

Three separate ROM routines are used when a note is to be played. The first is the command interpreter which determines that it is the BEEP command which is to be executed, as opposed to PRINT or DIM. It also places the two parameters in floating point form on the calculator stack. It then passes control to the BEEP command routine located at address 03F8.

That routine converts the duration and pitch parameters to two new numbers. The new parameters are passed in the DE and HL register pairs to a third routine located at 0385 which drives the loudspeaker, causing the correct note to be produced.

The third routine drives the loudspeaker by toggling — i.e., switching rapidly on and off — the low voltage supply to the loudspeaker electromagnet. That causes the cone of the loudspeaker to vibrate, thereby generating an audible sound. The two parameters passed to the routine control the number of times the toggling takes place and the rate of repetition.

Thus the answer to Hyde's question is in the BEEP command routine and in particular in the conversion of the pair of parameters but before considering the routine in detail a digression on the mathematics of music is necessary. To assist the non-musical reader some basic terms are defined in table one.

An octave is a "natural" separation between two notes which most people can detect readily. Raising a note by an octave is equivalent to doubling the frequency of the note. For example, while the frequency of middle C is about 262 cycles per second, the frequency of the note an octave higher, called upper C, is about 524 cycles per second. Similarly the frequency of the note an octave higher still is about 1,048 cycles per second.

If all the notes ever played were octaves of middle C, music would be very uninteresting and the average piano keyboard would have about seven notes. Hence to add variety each octave is divided into 12 semitones. Those

● *Please address problems and queries to Andrew Hewson, Helpline, Graham Close, Blewbury, Oxfordshire.*

semitones are approximately evenly-spaced in the logarithmic scale of frequency, i.e., the difference of the logarithms of the frequency of adjacent pairs of semitones is approximately the same. Each of those semitones are related octave notes above and below, thus generating the 70-odd notes on the piano keyboard.

It would be possible to create all notes from a single reference frequency, stepping up or down by the required number of semitones by adding or subtracting the logarithmic increment the required number of times. Sinclair has chosen not to do that. Instead, the frequencies of all 12 semitones in a single reference octave are stored in floating point form in ROM at address 046E. Higher notes are obtained by doubling or quadrupling those frequencies, lower notes by halving or quartering.

The frequencies and the names of the notes are listed in table two. The logarithm to base 10 of each frequency is also listed in table two and it is clear that the difference in each adjacent pair of logarithms is about 0.025.

The BEEP command routine uses the table to calculate the required frequency from the pitch parameter as follows:

The required semitone is determined from the result of the calculation

SEMITONE = 12*INT (PITCH/12)

That gives a value in the range of 0.0 to 11.99. The integer part of that number determines which semitone is selected. The frequency is then adjusted upwards using an approximate calculation to take account of any non-integer remainder.

The required octave is determined from the calculation

OCTAVE = INT (PITCH/12)

The frequency obtained from the first part of the calculation is then doubled or halved the appropriate number of times. For example, it is doubled once if OCTAVE = 1, twice if OCTAVE = 2, halved once if OCTAVE = −1.

To complete the conversion of the first parameter, the frequency obtained, measured in cycles per second, is multipled by the duration parameter, in seconds, to give the total number of times the loudspeaker supply line must be toggled. The result is passed to the BEEPER routine at 03B5 in the DE register pair.

The second parameter passed to the BEEPER routine controls the interval of time between each toggling of the loudspeaker line. That time interval is not measured in seconds but in the number of "T states" divided by four for which the BEEPER routine is to remain in a delay loop before switching the loudspeaker line on or off again. A T state is the period of time the Z-80 microprocessor takes to execute the fastest instruction. In the Spectrum there are 3,500,000 T states per second. The steps in the calculation are:

Divide 3,500,000 by the frequency of the required note; divide the result by four; subtract 30.125 to take account of overheads at the beginning and end of the delay loop. The result is passed to the BEEPER routine in the HL register pair.

I have written previously that POKEing numbers into RAM is the equivalent of putting a spanner in the

continued on page 135

48K SPECTRUM

TASWORD TWO THE WORD PROCESSOR

64 CHARACTERS PER LINE ON THE SCREEN AND TO PRINTERS!
MICRODRIVE COMPATIBLE — instructions supplied

"The number of on-screen prompts, together with the excellent manual, make it ideal – even for an absolute beginner."

PERSONAL COMPUTER WORLD September 1983

"What makes a word processor more or less versatile is its control features. Tasword Two offers an impressive selection and the tutor program succeeds in demonstrating them admirably."

ELECTRONICS AND COMPUTING November 1983

"Tasword is showing a degree of sophistication that business computers took many years to develop."

WHAT MICRO? October 1983

TASWORD TWO The Word Processor*

Your Spectrum becomes a **professional** word processor with TASWORD TWO. TASWORD TWO gives you an amazing **64 characters per line** on your screen. This is ideal for standard A4 paper and TASWORD TWO prints your text just as it appears on your screen.

Tasword Two drives the following interfaces:

Cobra RS232 I/O Port	*ADS Interface*
Euroelectronics Interface	*Kempston Interface*
Hilderbay Interface	*Morex Interface*
Sinclair ZX Interface 1	*Tasman Interface*

The same program drives these interfaces. A short easy to follow set of instructions takes you through setting up your Tasword Two to drive the interface you have or choose to buy. Tasword Two also drives the ZX printer.

Tasword Two is readily adapted for the microdrives to give super-fast saving and loading of both program and text. The microdrive instructions are supplied with the Tasword Two manual.

£13·90 fully inclusive mail order price.

TASWORD TWO TUTOR

TASWORD TWO comes complete with a manual and a cassette. The cassette contains your TASWORD TWO **and** TASWORD TWO TUTOR. This teaches you word processing using TASWORD TWO. Whether you have serious applications or simply want to learn about word processing, TASWORD TWO and TASWORD TWO TUTOR make it easy and enjoyable.

TASWORD TWO £2 Demonstration Cassette

See for yourself the powerful features of TASWORD TWO. Send just £2 for the Tasword Two demonstration cassette. A voucher is included which gives you £1 off the price of TASWORD TWO.

All prices include VAT and post and packaging

* Available from larger branches of Boots

For further information on all these products send an s.a.e. with "Tasman Brochure" written on the flap.

Send cheque/P.O. or Access number with order.
Telephone Access orders: Leeds (0532) 438301

TASPRINT

A must for dot matrix printer owners! Print your program output and listings in a choice of five impressive print styles. Drives all the printer interfaces listed under Tasword Two and all dot matrix printers with bit image graphics capabilities. You can also use TASPRINT to print Tasword Two text files. TASPRINT gives your output originality and style! Send s.a.e. for brochure which includes TASPRINT output.

£9.90 fully inclusive mail order price

TASWIDE – 64 characters per line!

A machine code utility program, TASWIDE **doubles** the information that your own programs can display. Make a simple change to your print statements and your output appears on the screen at 64 characters per line instead of the normal 32. Both print sizes can be mixed on the screen. 16K and 48K versions supplied on the same cassette.

£5·50 fully inclusive mail order price

TASMATH 1

Mathematics education. Three programs on one cassette:
TASIMEQ – simultaneous equations
TASQUAD – quadratic equations
TAS-TRIG – trigonometry of right angled triangles.
Available for the 16K and 48K Spectrum and for the BBC model B.

£5.95 fully inclusive mail order price

TASMAN PARALLEL PRINTER INTERFACE

Plug into your Spectrum and drive any printer fitted with the Centronics standard parallel interface. Supplied complete with ribbon cable and driving software. The cassette includes LLIST, LPRINT, and **text** screen copy software for **all** centronics printers. The user changeable interface software makes it easy to send control codes to your printer using the method so successfully pioneered with Tasword Two. The cassette **also** contains fast machine code high resolution screen copy software for Epson, Star, Seikosha, Shinwa, and Tandy Colour Graphic (in colour!) printers. Send s.a.e. for brochure which includes sample print-outs and a full list of printers supported by screen software. Compatible with microdrives/ZX Interface 1.

£39.90 fully inclusive mail order price

TASMAN RS232 PRINTER INTERFACE

Specification and software as above but drives printers fitted with the RS232 standard interface. A low cost route to printing – especially suitable for use with the Tandy Colour Graphic printer and the Brother portable typewriter/printers. Supplied complete with cable – please specify whether 4 pin DIN or 25 way D plug required.

£38 fully inclusive mail order price

TASMAN SOFTWARE

Dept SU
SPRINGFIELD HOUSE
HYDE TERRACE, LEEDS LS2 9LN

continued from page 133

works. POKEing causes no permanent harm but you should not be surprised if you cause the Spectrum to crash.

Peter Read of Zimbabwe stumbled on a useful facility by POKEing at random. He writes: **If you enter a clear command and the POKE zero into the next but one and the next but two lower bytes in RAM, the Spectrum will continue to work normally until it reaches the end of the program or the break key is pressed at which point it will crash.**

Why? It is not necessary to enter the CLEAR command to obtain that effect. CLEAR re-sets RAMTOP to a new address. RAMTOP in the 48K Spectrum is set initially to 65367 and the short program listed in table three will function normally until it finishes or the break key is pressed, at which point it will crash, as Read describes.

The reason for that effect is that the two locations altered by the POKE commands together contain the address to which the processor jumps when an error occurs. That fact can be demonstrated by examining the ERR SP system variable held at location 23613. In the 48K Spectrum that system variable contains 65364, which is the address of the lower of the two locations which are POKEd in the program. Thus ERR SP points to the address which points in turn to the address to which an error jump is made. The procedure seems complicated but it provides a system with a great deal of flexibility.

The locations normally contain 3 and 19 respectively and so the address to which they point is:
Address = 3 + 256*19 = 4867 = 1303 (hex).
That location is in the middle of the main execution routine. The Spectrum then prints the error number and awaits an input from the keyboard.

The effect of re-setting those two addresses to zero is to cause the Spectrum to jump to ROM address zero, the equivalent of pulling out the power supply plug and starting again. Hence that gives a useful way of protecting your programs against unauthorised inspection.

Term	Definition
Middle C	A note commonly used as a reference point. It lies approximately in the middle of the human range and the piano keyboard. Sinclair assigns it a frequency of 261.63 cycles per second.
Frequency	The number of complete oscillations or cycles per second of a note.
Pitch	The musical term equivalent to frequency. A female voice usually produces high-pitched notes, i.e., high-frequency notes.
Octave	Two notes are said to be an octave apart if the frequency of one is double the frequency of the other.
Semitone	Two notes are said to be a semitone apart if the logarithm of the frequency of one is one-twelfth bigger than the logarithm of the frequency of the other.

Table 1. Some musical definitions.

Note	Frequency	Log frequency — to base 10
Middle C	261.63	2.418
C sharp	277.18	2.443
D	293.66	2.468
D sharp	311.13	2.493
E	329.63	2.518
F	349.23	2.543
F sharp	369.99	2.568
G	392.00	2.593
G sharp	415.30	2.618
A	440.00	2.643
A sharp	466.16	2.669
B	493.88	2.694

Table 2. The semitone table used by the Spectrum.

```
10 POKE 65365,0
20 POKE 65364,0
30 FOR I=1 TO 1000
40 PRINT AT 0,0;I
50 NEXT I
```

Table 3. A Spectrum program which executes normally until the break key is pressed or until it finishes. The computer then crashes.

DO IT WITH TRANS-EXPRESS

TAPE TO MICRODRIVE

MICRODRIVE TO TAPE

Would you like to transfer your Spectrum programs from

① MICRODRIVE TO MICRODRIVE ③ TAPE TO TAPE

② TAPE TO MICRODRIVE ④ MICRODRIVE TO TAPE

Then do it with

TRANS-EXPRESS

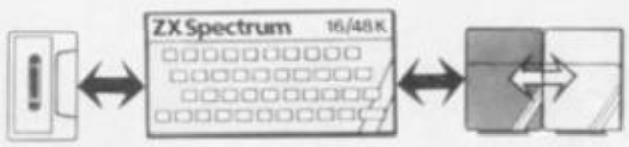

TRANS-EXPRESS is the most comprehensive package of four m/c utilities for transferring Spectrum programs. They are user-friendly, simple to use, reliable & very efficient. They go much beyond where similar attempts failed, enabling you to transfer any kind of programs up to the full 48.0 K length - provided you do not infringe copyright. **TRANS-EXPRESS** is an essential microdrive companion and an invaluable software back-up utility.

We are offering the entire package for **£ 9.95** or a combination of TAPE TO MICRODRIVE & MICRODRIVE TO MICRODRIVE for **£ 7.50**. You can also buy each of the four programs separately for **£ 5.50** only.

TAPE TO TAPE

Please send me a copy of **TRANS-EXPRESS** ① ② ③ ④ Please tick where applicable

I enclose cheque/PO for _____ SU
(Please add £1.00 for orders outside UK)

Name _____

Address _____

ROMANTIC ROBOT 113 Melrose Ave, London NW2

Cheap Thrills

FROOT LOOP

A great new game for only £3!

Blast your way through 60 levels of machine code arcade action. Collect apples and blue bananas. Dodge deadly guards and blue boxes. All within a time limit!

You'll NEVER do it. But we've made it easy for you to try. Order FROOT LOOP direct from us and you pay **only £3** (inc p+p) — so fill in the coupon and post today.

For any 48K Spectrum.
Kempston joystick option
All programs despatched within 48 hrs. Lifetime malfunction guarantee.

Send to:
NTD Software, PO Box 543, London SW6 5DS
Tel: 01-736 9009
Here's £3. Rush me FROOT LOOP

NAME _____

ADDRESS _____

University Software

LIBRARY OF ADVANCED MATH/STAT/ECON FOR SINCLAIR ZX81 AND SPECTRUM

TAPE 1 : MATRIX OPERATIONS (*), (+) **£9.95**
SIDE A : Inversion, multiplication, addition, subtraction, scalar multiplication and determinants of matrices and vectors within one single program. Any output can in turn be used as the input of the next operation without re-typing. Capacities : 16K ZX81 : 25x25, 16K Spectrum : 15x15, 48K Spectrum : 48x48.
Side B : Determinants of square matrices.

TAPE 2 : POLYNOMIALS (+) **£6.95**
SIDE A : Includes quadratic equations (as degree 2 polynomials) and Newton-Raphson and half-interval search methods for higher degree polynomials. Computes the real roots with 8 digits of precision. SIDE B : Plot of polynomials in any interval, values of real roots, extremum points.

TAPE 3 : INTEGRATION (+) **£6.95**
SIDE A : Simultaneous integration of two functions by Simpson's and trapezoidal rules. Also computes the area enclosed between the two functions. SIDE B : Plot of two functions in any interval. Integrated area shaded.

TAPE 4 : SUPER-REGRESSION (*) **£14.95**
SIDE A : A highly developed multivariate regression program with log/ln option on each variable, allowing for exponential and geometric regressions. Displays estimated coefficients, standard errors, t-statistics, R^2, corrected R^2, F-statistic, degrees of freedom, Durbin-Watson statistic, variance-covariance matrix, matrix of correlation coefficients, INTERPOLATION and PLOT of residuals. Capacity examples (var.xobs.) : 16K ZX81 : 2x400, 5x200, 10x100, 16K Spectrum : 2x75, 5x30, 48K Spectrum : 2x1650, 5x900, 10x500. SIDE B : Plot of bivariate regressions, slope, intercept, R^2, standard deviation.

TAPE 5 : PROFESSIONAL LINEAR PROGRAMMING (*) **£14.95**
SIDE A : A user friendly optimisation program capable of handling all sorts of linear programming problems (any combination of $<, =, >$ constraints and $X_i>0$, $X_i<0$, $-\alpha< X_i <\alpha$ sign constraints). Displays the cannonical equivalent of the primal, values of slack variables, dual problem and its solution. Capacity examples (var.xcons.) : 16K ZX81 : 10x21, 15x18, 20x13, 16K Spectrum : 8x8, 48K Spectrum : 10x45, 25x35, 50x25. SIDE B : Solutions of simultaneous equations.

TAPE 6 : STATISTICS (*), (+) **£14.95**
SIDE A : STATISTICAL TESTS AND DISTRIBUTIONS. Chi-square, Students t-, F-, Mann-Whitney U, Wilcoxon's Signed Rank tests and Chi-square, Students t-, F-, Binomial, Poisson and Normal distributions. Data on many samples can be entered at once, sorted and basic statistics displayed. Capacity examples (samp.xobs.) : 16K ZX81 : 1x230, 2x110, 5x45, 16K Spectrum : not available, 48K Spectrum : 2x1300, 10x250, 20x125.
SIDE B : DESCRIPTIVE STATISTICS. Analysis of ungrouped or grouped data. Ungrouped data sorted and grouped. Output includes mean, mean deviation, standard error, skewness, kurtosis, moments, Pearson's coefficient, etc. A comprehensive histogram with up to 30 class intervals, class frequencies, midpoint values. Capacities : ZX81 : 450, 16K Spectrum : 200, 48K Spectrum : 2000.

TAPE 7 : BIBLIOFILE **£9.95**
An academic indexing program to keep record of books and articles. Loading and saving of files, printing and listing of up to 150 records in a file searching for an entry and sorting records into alphabetical order. It is possible to modify, delete and add a record.

EDUCATIONAL SERIES

INTRODUCTION TO ECONOMICS SET (48K Spectrum only) : Basic concepts are introduced by extensive use of graphics, examples and excercises.

MICROECONOMICS I (+) **£9.95**
SIDE A : Demand and supply analysis, demand theory, cost-benefit analysis. SIDE B : Budget line analysis, indifference curves, decision making in a market economy.

MICROECONOMICS II (+) **£9.95**
SIDE A : Cobb-Douglas production function, linear programming and excercises on linear programming. SIDE B : Theory of the firm, elasticity of demand, CES production function.

MACROECONOMICS (+) **£9.95**
IS/LM curves, national income determination, aggregate demand and supply analysis, multipliers.

ECONOMIC GEOGRAPHY (+) **£9.95**
SIDE A : Von Thunen's model of agricultural land use. Locational rent and principle of diminishing returns. SIDE B : Models of agricultural and urban land use.

(*) Programs with INPUT, CHANGE, LPRINT and SAVE-DATA facilities. Spectrum versions of tapes 4 and 6 also embody MERGE/READ DATA facilities. A common data file can be used with these programs.
(+) Recommended for "A" Level, first year university and poly students.

PLEASE SEND A5 SIZE S.A.E. FOR INFORMATION ON MICRODRIVE-BASED PACKAGES.
Tapes 1-6 : £60. Introduction to economics set : £35.
All inclusive prices for the U.K. For overseas orders add 50p per cassette. Dealers enquiries welcome.
Cheques payable to : **UNIVERSITY SOFTWARE, 29 St. Peter's Street, London N1 8JP. Telephone : 01-359 0978**

Green Fingers

GARDEN PLANT DIRECTORY

Here's your FIRST computerised plant database!

* **Only 80 seconds to find the ideal plants to fit your requirements.**
  You can ask for plants that suit up to any 5 out of 17 characteristics **simultaneously** (height, hardiness, sun, water and soil needs, pruning, month of flowering, colour, etc.).
* **Comprehensive details of over 350 flowers, shrubs and trees.**
* **You can look up plants using Latin names, common names, or part of names** (e.g. 'lily' displays nine different types of lily, any one of which you can obtain fuller details within 60 seconds).

To order cassettes for 48k SINCLAIR SPECTRUM send cheque/postal order for £8.95 to:

PRACTICAL SOFTWARE,
DEPT. SU,
40 WORPLE ROAD,
LONDON, SW19.

PROGRAMMABLE JOYSTICK INTERFACE

with RAPID FIRE as standard

★ Compatible with ALL software

★ Does NOT disable keyboard

★ Can be reprogrammed whilst game running

★ All interfaces are FULLY TESTED before despatch

Price £26.00 + £1.00 P&P

Send cheque or P.O. to

PAGE COMPUTING, 28 Burwood Grove, Hayling Island, Hants.
Tel: (07016) 67908

Trade/Export Enquiries Welcome

ARCADE

GAMES THAT FIGHT BACK!

NEW RELEASE

THE PRIZE

UP TO £5000 FIRST PRIZE

Selected titles available from: W H Smith, Boots, Menzies, and All Good Computer Stores

A
Fast-furious racing in this Arcade game for the Spectrum. 'Pontoon' on side B free!

B
Funny goings-on deep in a mine. Can you escape the evil in its depths? "Original and fun . . . . dexterity needed . . . . strategy is also involved" — Games Computing.

C
Defuse a bomb hidden on the complex planet, Lattica, before it blows!! "... action packed game ... addictive" — Sinclair user.

D
The mobs out to get ya' in this no-holds-barred 25 screen, action-packed game. "Tricky and highly entertaining" — Personal Computing News.

E
50 different screens of mayhem. "A fun game for all ages . . . . which I thoroughly enjoyed." — Home Computing Weekly.

F *The Prize* Your mission to discover the innermost chamber of Midas in a huge planetary maze. If successful you could be in with a chance of winning up to £5000! Only the strongest will survive the devious traps set by the guardians, but just imagine what you could do with the *prize*. . . . .

Cassette carries a special £2 discount voucher off your next purchase!

Dealers, please contact us for very special discounts on our games. Phone Orpington 35639.

Programmers. We are looking for high quality m/c games for the Spectrum and Commodore 64 home computers, send them in for evaluation. You have nothing to lose!

All games are for the ZX Spectrum 48K and cost just £5.50 each inc. p.p. VAT etc.

Arcade Software Ltd, Technology House,
32 Chislehurst Road, Orpington, Kent BR6 0DG
Tel: Orpington 35639

A ☐ I enclose a cheque for £_____ or
B ☐ debit my Barclaycard/Access Account★
C ☐ Name _____
D ☐ Address _____
E ☐ _____
F ☐ _____ SU/8/84
☐☐☐☐☐☐☐☐☐☐☐☐☐☐☐☐★

CheetahSoft
Soft we're not

FOR SPECTRUM 48K

CONQUEST

CONQUEST A tactical game which even veteran players will find both challenging and rewarding.

Mediterranean Europe is divided into grid squares. Your aim, as Emperor, is to gain 100 squares of territory as quickly as possible – at the same time dealing with Barbarian counter-attacks, plagues, civil war and rival Emperors.

5 levels of skill, plus a continuous 'Conquest' game where all the difficulty levels are thrown in together.

3D BAT ATTACK An all action, 3 dimensional maze game where you gather up blocks of gold, at the same time pitting your wits against vicious vampire bats whose only purpose in life is to locate, hunt and kill you.

4 levels of skill. At each level the game gets faster and more complicated, and the vampires more dangerous.

CheetahSoft
Soft we're not

FOR SPECTRUM 48K

3D BAT ATTACK

AFTER THESE, THE REST IS KIDS STUFF.

Are you ready for CheetahSoft? There's only one way to find out. But be warned: these vampire bats know a good meal when they see one. And our friend with the scythe has had years of experience . . .

So don't play unless you're ready to play the game for real. Because you'll find there's one sure thing about CheetahSoft: Soft we're not.

£6.95 at all good stores.

CheetahSoft
Soft we're not

Also available by sending cheque or P.O. for £6.95 to CheetahSoft Ltd, 24 Ray Street, London EC1. 01-833 4733.

If we have reviewed a program we have given it a rating known as the Gilbert Factor, named after our Software editor, John Gilbert. That factor includes clarity of instructions, speed of operation, ease of use, originality, lasting appeal, use made of graphics and sound, and success in accomplishing stated aims.

ZX-81

Adventure

Adventure 1	Abersoft	6
Black Crystal	Carnell	7
Dungeons of Doom	Woosoft	*
Espionage Island	Artic	*
Greedy Gulch	Phipps	7
Inca Curse	Sinclair	*
Knight's Quest	Phipps	*
Lost Island	JRS	*
Magic Mountain	Phipps	*
Merchant of Venus	Crystal	7
Pharoah's Tomb	Phipps	*
Pimania	Automata	6
Secret Valley	Newsoft	*
Serpents Tomb	Vortex	*
Ship of Doom	Artic	7
The Great Western	New Soft	*
Time Bandits	New Soft	*
Tomb of Dracula	Felix	*
Trader Trilogy	Quicksilva	6
Volcanic Dungeon	Carnell	5
World of Illusions	Contrast	4

Arcade

Alien Dropout	Silversoft	*
Asteroids	Silversoft	8
Asteroids	Software Farm	6
Astral Convoy	Vortex	*
Bank Robber	Romik	6
Bears in the Wood	Unicorn	6
Bubble Bugs	Romik	6
Byter	Protek	*
Cassette 1	Orwin	7
Cassette 2-5	Orwin	7
City Patrol	Sinclair	7
Damper	Quicksilva	7
Defenda	Quicksilva	8
Door Slammer	Cathedral	7
Forty-Niner	Software Farm	9
Froggy	DJL	7
Full-screen Breakout	New Generation	*
Galactic Trooper	Romik	6
Galaxians	Quicksilva	6
Galaxy Jailbreak	Romik	6
Games 2	JRS	*
Games Tape 1	J K Greye	*
Games Tape 2	J K Greye	*
Games Tape 3	J K Greye	*
Glooper	Quicksilva	7
Gloops	Quicksilva	5
Gobbleman	Artic	*
Gobbler	Software Farm	*
Grand Prix	dK' Tronics	*
Gulp 2	Campbell	*
Hang Glider	S Electronics	6
Hickstead	CCS	5
High-resolution Invaders	Odyssey	*
Invaders	Abersoft	*
Invaders	Bug-Byte	*
Invaders	Odyssey	8
Invaders	Selec	7
Invaders	Silversoft	*
Krazy Kong	PSS	*
Maze Death Race	PSS	*
Maze Man	Abersoft	*
Mazogs	Bug-Byte	*
Namtir Raiders	Artic	8
Night Gunner	Digital Int.	5
Puckman	Hewson	*
Sabotage	Sinclair	6
Six Games	A Stubbs	5
Space Raiders	Sinclair	*
Space Trek	JRS	*
3D Monster Maze	New Generation	9
Three Games Cassette	McGraw Hill	8
Zuckman	DJL	8
ZX Invasion Force	Artic	*
ZX Panic	Selec	4
ZX-81 1K Games Pack	Crystal	9
ZX-81 Pocket Book	Phipps	*

Business

Accounts (Limited company)	Hestacrest	*
Accounts (Sole Trader)	Hestacrest	*
Business Bank Account	Transform	*
Critical Path Analysis	Hilderbay	6
Draft	Myrmidon	*
Mailing List	Hestacrest	*
Payroll	Hilderbay	*
Payroll	Soft Tech	*
Payroll	Soft Tech	*
Payroll	V&H Computing	*
Personal Banking System	Hilton	*
Purchase Ledger	Hestacrest	*
Sales Day Book	Transform	*
Sales Ledger	Hestacrest	*
Text	Contrast	8

Education

Calpac 1-2	Calpac	*
Four Rules of Number	Micro Master	*
Integration	University	8
Intermediate English 1-2	Rose	*
Intermediate Maths 1-2	Rose	*
Language Devel. Series	Glasson	*
Language Devel. Series	Micro Master	*
Linear Programming	University	*
Matrix Operations	University	7
O Level Chemistry	Calpac	*
O Level French Revision	Rose	*
O Level Maths Revision	Rose	*
Polynomials	University	*
Primary Arithmetic	Rose	*
Regression	University	*
Self-teach Program	Anvil	*

Language

Forth	Sinclair	7
ZX Forth	Artic	8

Practical

Ephemeris	Bridge	7
Football Pools	Hartland	*

Puzzle

Nowotnik Puzzle	Phipps	*
Word Fit	Ram Writer	6

Simulation

Fighter Pilot	Digital Int.	5
Flight Simulation	Sinclair	6
Pilot	Hewson	7
Print Shop	CCS	*

Strategy

Airline	CCS	7
Auto Chef	CCS	7
Battleships	JRS	*
Conflict	Martech	7
Cyborg Wars	Stratagem	7
Dallas	CCS	6
Farmer	CCS	*
Football Manager	Addictive Games	7
Fort Apache	Contrast	8
Galaxy Conflict	Martech	8
Great Britain Ltd	Hessel	*
Ocean Trader	Quicksilva	7
Pioneer Trail	Quicksilva	7

Traditional

Do Not Pass Go	Work Force	*
Lynchmob	Bridge	6
Original Superchess	CP Software	*
Tai	PSS	*
Tenpin	Phipps	*
ZX 1K Chess	Artic	*
ZX Compendium	Carnell	7
ZX-Chess I	Artic	*

Utility

Graphics	IPA	*
Graphics Toolkit	JRS	9
HI Resolution	CRL	6
Machine Code Test Tool	OCP	*
MCoder	PSS	8
Programme Enhancement Package	R and R	*
Renumber Delete	Work Force	*
Trace	Texgate	7
ZX Compiler	Silversoft	*
ZX Screenkit	Picturesque	*
ZX-81 Remload	Picturesque	*
ZX-Bug	Artic	*
ZX-sideprint	Microsphere	*
ZXAS	Bug-Byte	*
ZXDB	Bug-Byte	*

SPECTRUM 16K

Adventure

Android One	Vortex	*
Escape	New Generation	8
Mines of Saturn/Return to Earth	Mikro-Gen	*
Moria	Severn	*
Planet of Death	Artic	6
Secret Valley	Newsoft	*
The Great Western	New Soft	*
Time Bandits	New Soft	*

Arcade

Aquarius	Bug-Byte	6
Arcadia	Imagine	5
Arcadian	J K Greye	6
Assassin	Spectrasoft	*
Avenger	Abacus	5
Baron	Temptation	*
Base Invaders	Imagination	*
Black Hole	Quest	6
Blind Alley	Sunshine	7
Bug Blaster	Crystal	*
Cassette A	Orwin	*
Caterpillar	CDS	*
Cavern Fighter	Bug-Byte	4
Centi-bug	dK' Tronics	*
Children's Compendium	Dymond	*
City Defence	Mikro-Gen	*
Colour Clash	Romik	4
Cookie	Ultimate	*
Cosmic Guerilla	Crystal	8
Creepy Crawler	Mikro-Gen	*
Crevasse and Hotfoot	Microsphere	7
Cruising	Sunshine	4
Cyber Rats	Silversoft	7
Death Chase	Micromega	6
Demolition	Comp. Rentals	*
Destroyer	Winters	*
Di-lithium Lift	Hewson	3
Digger Dan	Ocean	*
Doombugs	Work Force	8
Dymonoids	Dymond	*
Earth Defence	Artic	5
Ed-On	Add-On	4
Eskimo Eddie	Ocean	*
Family Games Pack	Hornby	*
Fireflash	Abacus	5
Froggy	DJL	7
Fruit Machine	dK' Tronics	6
Galactians	dK' Tronics	*
Galactic Trooper	Romik	3
Galactic Warriors	Abacus	6
Galaxians	Artic	6
Ghost Hunt	PSS	*
Gnasher	Mastertronics	4
Gnasher	R & R	8
Gobble-a-Ghost	CDS	*
Gobbleman	Artic	*
Godzilla and Martians	Temptation	7
Ground Attack	Silversoft	6
Gulpman	Campbell	*

Haunted Hedges	Micromega	6
Hopper	PSS	6
Horace and the Spiders	Sinclair	8
Horace Goes Skiing	Sinclair	8
Hungry Horace	Sinclair	8
Invasion Force	Artic	8
It's the Wooluf	Crystal	5
Jet-Pac	Ultimate	8
Labyrinth	Axis	4
Leap Frog	CDS	*
Light Cycle	PSS	*
Luna Crabs	Micromega	7
Magic Meanies	CDS	2
Maze Chase	Hewson	8
Meteor Storm	Quicksilva	7
Meteoroids	dK' Tronics	7
Meteoroids	Softek	6
Millypede	Add-on	7
Mined Out	Quicksilva	7
Moon Buggy	Visions	6
Mr Wong's Loopy Laundry	Artic	6
Muncher	Silversoft	*
Muncher	Silversoft	6
Nanas	Mikro-Gen	*
Orbiter	Silversoft	7
Ostron	Softek	*
Pengy	Micromania	4
Pitman Seven	Visions	*
Planetoids	Sinclair	8
Proteus	Abacus	5
Rapedes	Visions	*
Repulsar	Softek	*
Rider	Virgin	6
Road Toad	DK Tronics	7
Robot Panic	Soft Mill	1
Sam Spade	Silversoft	5
Santa	Artic	*
Sentinel	Abacus	7
Shark Attack	Romik	5
Sheer Panic	Visions	7
Slippery Sid	Silversoft	8
Space Fighter	Winters	*
Space Intruders	Quicksilva	7
Space Lanes	Cathedral	*
Space Raiders	Sinclair	6
Space Zombies	Mikro-Gen	*
Spec. Frogs/ Showdown	Artic	*
Spec. Gobbleman	Artic	*
Spec. Invaders	Artic	*
Spec. Invasion Force	Artic	*
Spec. Scramble	Work Force	7
Spectipede	Mastertronic	5
Spectipede	R and R	8
Spectral Invaders	Bug-Byte	8
Spectral Panic	Hewson	5
Spectres	Bug-Byte	6
Strike Four	Spectresoft	4
Styx	Bug-Byte	7
Sub	Romik	*
Tank Battle	dK' Tronics	8
The Devil Rides In	Carnell	*
3D Monster Chase	Romik	3
Train Game	Microsphere	9
Trom	dk'Tronics	4
Vortex	JK Greye	5
Winged Warlord	CDS	6
Wizard's Warriors	Abersoft	*
Yomp	Virgin	7

Business

Finance Manager	OCP	9
Home Computer Pack	SD Micro	*
Masterfile 16	Campbell	*
Matcalc	Work Force	*
Micropen	Contrast	*
Vu-Calc	Sinclair	7
Vu-File	Sinclair	8

Education

Alphabet	Widget	*
Alphabet Games	Sinclair	*
Apostrophe	Sinclair	7
Ballooning	Heinemann	*
Calpac 1-3	Calpac	*
Car Journey	Heinemann	*
Cargo	Sinclair	*
Chess Tutor	Artic	7
Counting	Starter Soft	*
Counting	Widget	*
Education One	Lerm	*
Educational	Startersoft	*
Firework Music	Soft Cottage	8
First Numbers	Collins	*
40 Education Games	Granada	*
Four Rules of Number	Micro Master	*
French Voc Test	Tutorial	*
Hidden Letters	Poppy	*
Hot Dot Spotter	Longman	*
Integration	University	8
Intermediate English 1-2	Rose	*
Intermediate Maths 1-2	Rose	*
Know Your Tables	Collins	*
Language Devel. Series	Glasson	*
Language Devel. Series	Micro Master	*
Learn Basic	Logic 3	*
Learning Read 1	Poppy	*
Linear Programming	University	*
Marks Book	Lerm	*
Maths Invaders	Stell	*
Maths Tutor	AD Software	*
Matrix Operations	University	7
Money	Poppy	*
Night Sky	Bridge	*
Number 6	Prime	*
O Level Maths	Homestudy	*
O Level Physics	Homestudy	*
Paddington's Shopping Mix-up	Collins	*
Pathfinder	Widget	*
Polynomials	University	8
Pre/early school cassettes	Essex	*
Primary Arithmetic	Rose	*
Punctuation Pete	Heinemann	*
Regression	University	8
Self-teach Program	Anvil	*
Shape Sorter	Widget	*
Special Agent	Heinemann	*
Spellbin	Startersoft	*
Teacheraid	B Farris	*
Use and Learn	Microl	8

Language

Beta Basic	Betasoft	9

Practical

Biorythms	Spectrasoft	*
Countries of the World	Hewson	8
Cycle Planner	Medidata	4
Map of the UK	Kuma	7
Shopping List	SD	*
Spectasort	Spectadraw	4

Puzzle

Flippit	Sinclair	7
Hanoi King	Contrast	7
Lojix	Virgin	3
Nowotnik Puzzle	Phipps	7
Quazar	Rose	4

Simulation

Air Traffic Controller	Hewson	6
Airliner	Protek	6
Golf	R & R	7
Golf	Virgin	7
NightFlite	Hewson	5
Print Shop	CCS	8
Pro-Golf	Hornby	7

Strategy

Auto Chef	CCS	*
Big Match Soccer	Winters	*
Dallas	CCS	6
Dictator	Bug-Byte	*
Farmer	CCS	*
Football	Winters	*
Heathrow	Hewson	8
Las Vegas	Temptation	*
Quincy	Severn	*

Traditional

Backgammon	Hewson	*
Bridge Tutor	CP	8
Bridgemaster	Bridgemaster	9
Challenge	Temptation	*
Gambling Tape	Dymond	*
Las Vegas	Temptation	5
Odds-on	RSD	*
Othello	CP Software	*
Pinball	Winters	*
Pool	Bug-Byte	7
Reversi	Sinclair	8
Roulette	Newsoft	*
Solo Whist	Video Soft.	*
Spec. Microchess	Artic	*
Super Play I	Video	*
Tennis	Winters	*

Utility

Aspect	Bug-Byte	5
Audio Sonics	Work Force	4
Auto Sonics	Buttercraft	5
Basic Utilities	Jaysoft	6
Character Generator	Spectrasoft	*
Dietron	Custom	6
Disassembler	dK' Tronics	7
Display	Work Force	*
Editor/Assembler	Picturesque	8
Extended Basic	CP	7
FP Compiler	Softek	9
Keysounder	S and G	*
Letterfont	Allanson	8
Machine Code Test Tool	OCP	7
Master Toolkit	OCP	7
MCoder	PSS	8
Micropen	Contrast	*
Print Utilities	Sinclair	7
Programmer's Dream	Work Force	8
Renumber Delete	Work Force	*
Slow Loader	ELR	9
Sound FX	dK' Tronics	6
Spec. Bug	Artic	*
Spec. Editor/ Assembler	Picturesque	8
Spec. Monitor	Picturesque	8
Spectrum Super Toolkit	Nectarine	8
Spectsound	PDQ	2
Supercode	CP	8
Taswide-64	Tasman	*
Trace	Texgate	8
TT-S	Timedata	8
ZXED	dK' Tronics	*

SPECTRUM 48K

Adventure

Abyss	CCS	6
Ace in the Hole	Add-on	*
Adventure I	Abersoft	6
Adventure Island	Contrast	*
Alchemist	Imagine	*
Arcane Quest	Add-on	*
Atlas Assignment	Virgin	7
Black Crystal	Carnell	7
Black Dwarf's Lair	Newsoft	*
Black Planet	Phipps	7
Byte	CCS	3
Castle Blackstar	SCR	7
Circus	Dig Fant	8
Classic Adventure	Melbourne Hse	*
Colditz	Phipps	8
Colossal Caves	CP	8
Cry Wolf!	Add-on	*
Crypt	Carnell	6
Demon Lord	MCE	5
Detective	Arcade	7
Devils of Deep	Shephard	*
Diamond Quest	CCS	4
Diamond Trail	Gilsoft	7
Dragonsbane	Quicksilva	6
Dungeon Master	Crystal Comp.	8
Dungeons of Doom	Temptation	3
Espionage Island	Artic	5
Everest Ascent	Shepard	6
Fantasia Diamond	Hewson	7
Golden Apple	Artic	7
Gorgon	Phipps	*
Halls of Things	Crystal Comp.	9
Here comes the sun	Alligata	7
Hobbit	Sin/Melborne Hse.	9
Hole	Add-on	*
Horror Atoll	Add-on	*
Inca Curse	Sinclair	6
Inferno	Shephard	7
Invincible Island	Shephard	8
Island	Crystal	4
Island	Virgin	7
Jericho Road	Shards	7
Jungle Adventure	CCS	4
Knight's Quest	Phipps	6
Leopard Lord	Add-on	4

Lords of Time	Level Nine	8
Lost Over Bermuda	Add-on	*
Mad Martha	Miko-Gen	7
Mad Martha II	Mikro-Gen	*
Mountains of Ket	Incentive	8
Murder at Manor	Gemtime	7
Oracle's Cave	Doric	8
Perseus and Adromeda	Dig Fant	7
Pimania	Automata	7
Quest	Hewson	7
Quetzalcoatl	Virgin	8
Roundsby Incident	Add-on	*
Satan's Pendulum	Minatron	7
Ship of Doom	Artic	7
Solaris	Softel	*
Superspy	Shepherd	5
Terror from The Deep	Add-on	*
The Castle	Bug-Byte	*
The Orb	Comp. Rentals	*
Time Quest	Mikro-Gen	*
Transylvanian Tower	Shepherd	7
Urban Upstart	Shepherd	*
Valhalla	Legend	7
Vampire Village	Terminal	4
Velnor's Lair	Quicksilva	8
Volcanic Dungeon	Carnell	6
Ziggarat of Dread	Add-on	*

Arcade

Ad Astra	Gargoyle Games	8
Adven. St. Bernard	Carnell	7
Android Two	Vortex	*
Ant Attack	Quicksilva	8
Antics	Bug-Byte	8
Arena 3000	Microdeal	5
Armageddon	Silversoft	3
Atic Atac	Ultimate	8
Base Invaders	Work Force	6
Bear Bovver	Artic	8
Birds and Bees	Bug-Byte	8
Blade Alley	PSS	6
Blue Thunder	R Wilcox	6
Brain Damage	Silversoft	*
Bubble Buster	Sinclair	5
Bubble Trouble	Arcade	*
Bugaboo	Quicksilva	7
Caesar the Cat	Mirrorsoft	7
Carnival	Eclipse	5
Carpet Capers	Terminal	7
Centipoid Plus 3	Orwin	5
Chequered Flag	Sinclair	8
Chuckie Egg	A & F	8
Chuckman	CCI/Add-on	8
Close-In	Pulsonic	4
Codename Mat	Micromega	9
Corridors of Genon	New Gen.	9
Cruise Attack	Mikro-Gen	*
Cyber Zone	Crystal	*
Defenda	Interstella	2
Deffendar	Mikro-Gen	*
Defusion	Incentive	6
Demon	Microcosm	*
Demon Chase	Mansfield	4
Devil Rides In	Carnell	7
Dimension Destructors	Artic	8
Dinky Digger	Postern	4
Dodge City	Phoenix	7
Dr Franky and the Monster	Virgin	6
Driller Tanks	Sinclair	3
Elektro Storm	PSS	*
Energy 30,000	Elm	3
Eric and the Floaters	Sinclair	6
Eskimo Eddie	Ocean	4
Fred	Quicksilva	6
Freez Beez	Silversoft	*
Galaxy Attack	Sunshine	4
Glug Glug	CRL	6
Harry Goes Home	Pulsonic	6
Hickstead	CCS	4
High Noon	Work Force	9
House of Living Dead	Phipps	*
Hunchback	Ocean	7
Invasion Body Snatch.	Crystal	9
Jackpot	Comp. Rentals	*
Jet Set Willy	Software Projects	9
Killer Knight	Phipps	5
Knight Rider	Hewson	*
Krakatoa	Abbex	8
Krazy Kong	PSS	*
Laser Zone	Quicksilva	8
Last Sunset Lattica	Arcade	*
Lazatron	Contrast	*
Loony Zoo	Phipps	6
Lunar Jetman	Ultimate	8
Manic Miner	Bug-Byte	9
Maze Death Race	PSS	*
Maziacs	dK' Tronics	8
Metagalactic Llamas	Salamander	8
Mission Impossible	Silversoft	6
Mission Omega	Pulsonic	4
Monkey Biznes	Artic	7
Moon Alert	Ocean	*
Mr Wimpey	Ocean	7
Mummy Mummy	Lothlorien	6
Munnery's Mergatroids	Abacus	6
1994	Visions	4
Olympimania	Automata	6
Orion	Software Projects	5
Paratroopers	Rabbit	4
Pat the Postman	Mikro-Gen	*
Pedro	Imagine	7
Penetrator	Melbourne Hse	7
Pi-Balled	Automata	7
Pi-Eyed	Automata	6
Psi-Spy	Postern	5
Pssst	Ultimate	7
Psytron	Beyond	9
Pyramid	Fantasy	8
Raider Cursed Mine	Arcade	*
Reactor	Gemini	7
Rescue	Comp. Rentals	*
Rescue	Ocean	*
Rider	Virgin	6
Robot Riot	Silversoft	6
Rommels Revenge	Crystal	8
Sabre Wulf	Ultimate	8
Scuba Dive	Durrell	9
Security Shelter	Add-on	*
Skull	Games Machine	5
Sorcery	Virgin	7
Space Station Zebra	Beyond	6
Spectron	Virgin	6
Splat	Incentive	8
Stop the Express	Sinclair	8
Tank Trax	Mastertronic	3
The Guardian	PSS	6
The Pyramid	Fantasy	7
The Snowman	Quicksilva	8
3D Lunattack	Hewson	6
3D Seiddab Attack	Hewson	5
3D Star Wars	Add-on	1
3D Tunnel	New Generation	9
Time Gate	Quicksilva	8
Timebomb	CDS	7
Tobor	Add-on	7
Tranz Am	Ultimate	*
Trashman	New Generation	8
Traxx	Quicksilva	7
Tribble Trubble	Software Projects	8
Trom	dK'Tronics	4
Tutankhamun	Micromania	8
Warlock of Firetop Mountain	Penguin	*
Wheelie	Microsphere	7
Worm Attack	Pulsonic	2
Xadom	Quicksilva	4
Zig-Zag	dK'Tronics	7
Zipper Flipper	Sinclair	4

Business

Account Management System	Fulwood	*
Accounts (Limited Company)	Hestacrest	*
Accounts (Sole Trader)	Hestacrest	*
Address File	SD Micro	*
Address Manager	OCP	7
Bank Account System	K Gouldstone	8
Bank Verifier	SD Micro	*
Business Bank Account	Transform	*
Cash Controller	Shepherd	7
Collector's Pack	Sinclair	7
Critical Path Analysis	Hilderbay	*
Database	Microl	7
DIY Book-keeping	RAMTOP	*
Masterfile	Campbell	8
Omnicalc	Microsphere	9
Payroll	Hilderbay	9
Payroll	Transform	*
Payroll	V&H Computing	*
Personal Banking System	Hilton	*
Personal Financ. Management Syst.	Fulwood	*
Sales Day Book	Transform	*
Small Business Accounts	Sinclair	*
Spreadsheet	Microl	7
Stock Control	Kemp	*
Stock Control	Hilderbay	*
Stock Control	Transform	*
Tasword	Tasman	8
Tasword II	Tasman	9
Utility File	SD Micro	*
Word Processor	Microl	*

Education

ABC Liftoff	Longman	*
Angle	Chalksoft	5
Angle Turner	Arnold Wheaton	7
Astro Maths	Scisoft	6
Castle	L'Ensouleiado	7
Castle Spellerous	Sinclair	8
Chess Tutor 1	Sinclair	7
Cortes	L'Ensouleiado	6
Countabout	Longman	*
Eiffel Tower	Chalksoft	6
Electronic Learner's Guide No. 1	ETST	6
French is Fun	CDS	5
French Mistress	Kosmos	*
French Voc Test	Tutorial	*
German is Fun	CDS	8
German Master	Kosmos	*
Guitar Tutor 1	Harlequin	*
Guitar Tutor 2	Harlequin	*
Handwriting	Chalksoft	*
Hotline	Chalksoft	5
Humpty Dumpty	Widget	8
Inkosi	Chalksoft	5
Jungle Jumble	Clever Cloggs	*
Jungle Maths	Scisoft	*
Learn to Read 1-5	Sinclair	7
Letters and Numbers	Jimjams	*
Linkword	Silversoft	6
Look Sharp	Mirrorsoft	7
Magnets	Sinclair	*
Make-a-Chip	Sinclair	*
Mansfield Park	Sussex	7
Mathskills II	Griffin	7
MDA-PCSS	MDA Assoc.	7
Model Maths	Jive	*
Mr. Men	Mirror	*
Mr. T's Measuring Games	Ebury	7
Musicmaster	Sinclair	6
Nineteenth C. England	Sussex	8
O Level Chemistry	Calpac	*
O Level Physics	Think Tank	*
Party Time	C. Tutor	*
Pathfinder	Widget	7
Pirate	Chalksoft	7
Quick Thinking Sequences	Mirrorsoft	*
Spanish Gold	Chalksoft	5
Speak and Spell	Chalksoft	*
Speech Marks	S and G	*
Spelling Bee	Sinclair	7
Star Reader	Image Systems	5
Startrucker	Scisoft	*
Teacher Data	Widget	7
Tense French	B Farris	8
Time Traveller	Sulis	7
Tuner	Willey	*
Whizz Kid	Soft Cottage	*
Wizard Box	Comp. Tutor	*
Zoo	Scisoft	*
	L'Ensouleiado	6

Language

Forth	Melbourne Hse.	9
Forth	Sinclair	7
Micro Prolog	Sinclair	8
Pascal Compiler	Hi-Soft	*
Snail Logo	CP	8
Spec. Forth	Abersoft	9
Spec. Forth	CP	8
ZX Forth	Artic	8

Practical

Beamscan	Beamscan	9
Cricket Averages	Spartan CC	7

Software Directory

Diet	dK' Tronics	*
Diet Master	Diet Master	6
Dietician	Keysoft	4
Engine Diagnostic	Spectrasoft	*
First Aid	Eastmead	4
Football Pools	Hartland	*
How Long have you got?	Eastmead	6
I Ching	Salamander	7
I Ching	Sirius	*
Personal Reminder	SD Micro	*
Star Gazer	CRL	8
The Complete Guide to Medicine	Eastmead	4
Vega-Table	Vega	7
World Info	Wimsoft	*

Puzzle

Arcturus	Visions	7
Computaword	Work Force	2
Hanoi King	Contrast	*
Jumbly	dK' Tronics	*
Mazecube	PAL	6
3D Strategy	Quicksilva	8

Simulation

Ashes	Pulsonic	7
Cricket Captain	Allanson	6
Fighter Pilot	Digital Int.	*
Flight Simulation	Sinclair	6
Golf	dK' Tronics	*
Howzat	Wyvern	8
Inkos	Chalksoft	*
New Birkdale	Hornby	8
Olympics	CRL	6
Royal Birkdale	Ocean	8
Strike Attack	Micromart	4
Super Soccer	Winters	4
Test Match	Comp. Rentals	6
The Forest	Phipps	*
The Forest	Phipps	7
Troon	Hornby	8
United	CCS	4
World Cup Football	Artic	7

Strategy

Airline	CCS	7
Angler	Virgin	6
Apocalypse	Red Shift	*
Battle 1917	CCS	8
Battle of Britain	Microgame	*
Brewery	CCS	8
British Lowland	CCS	*
Caribbean Trader	E. Midland	7
Conflict	Martech	*
Conquest	Cheetahsoft	6
Football Manager	Addictive Gms.	7
Galaxy Conflict	Martech	*
Galaxy Conflict	Martech	8
Gangsters	CCS	8
General Election	Bug-Byte	1
Great Britain Ltd	Hessel	7
Hunter Killer	Protek	9
It's Only Rock 'n' Roll	K-Tel	5
Johnny Reb	Lothlorian	*
King Arthur	E. Midland	*
Millionaire	Incentive	7
Mugsy	Melbourne House	8
1984	Incentive	7
Oligopoly	CCS	7
Plunder	CCS	8
Red Weed	Lothlorian	7
Scatterbrain	Manor	7
Sheepwalk	Virgin	7
Special Operations	Lothorien	8
Stonkers	Imagine	9
Super-League	Cross	6
Tradewind	WDS	*
War 70	CCS	8
Warlord	Lothlorian	*
Wilfred the Hairy	Microbyte	2

Traditional

Arcturus	Visions	7
Backgammon	CP	7
Brag	T Lebon	7
Bridge Player	CP	8
Bullseye	Mastertronic	4
Derby Day	CRL	5
Do Not Pass Go	Work Force	6
Draughts	CP	7
Evolution	Microsphere	*
Go To Jail	Automata	*
Grid run/Pontoon	Arcade	*
Original Superchess	CP Software	*
Pontoon	Contrast	3
Roulette	Dymond	*
Scrabble	Sinclair	8
Snooker	Visions	*
Superchess II	CP	8
Superchess Three	CP	9
The Turk	OCP	8
Voice Chess	Artic	9
Yahtzi	Work Force	*
ZX Draughts	CP	*
ZX-Chess II	Artic	*

Utility

Allsort S-1	A Firminger	7
Assembler	Artic	6
Beyond Basic	Sinclair	*
Cartoon Animation	Fowler	*
Compiler	Softek	6
Composer	Contrast	2
DLAN	Campbell	*
Football	Digital Int.	*
FP Compiler	Softek	9
Games Designer	Quicksilva	7
HURG	Melbourne House	8
Keyword Extension	Timedata	8
List File	SD Micro	*
Melbourne Draw	Melbourne Hse.	7
Monitor/Diss.	Sinclair	8
Music Maker	Bellflower	3
Paintbox	Print & Plotter	8
Print Utilities	Sinclair	7
Quill	Gilsoft	9
Softalk 1-2	CP	8
Spec. Assembler	Artic	*
Spec. Compiler	Softek	7
Spectadraw 2	McAlley	*
Spectrum Extended Basic	CP Software	7
Spectrum Super Toolkit	Nectarine	8
Vu3D	Sinclair	8
Zeus Assembler	Sinclair	9

THOUGHTS & CROSSES

37 MARKET STREET, HECKMONDWIKE, WEST YORKS.

TELEPHONE 0924–402337.

		Rec retail price	Our price
Bugaboo	QSilver	6.95	6.25
Aquaplane	QSilver	6.95	5.95
3D Ant Attack	QSilver	6.95	6.25
Dragonsbane	QSilver	6.95	6.25
The Snowman	QSilver	6.95	6.25
Frad	QSilver	6.95	6.25
Laser Zone	QSilver	6.95	6.25
Games Designer	QSilver	14.95	13.00
Dimension Destruct	Artic	5.95	5.35
Planet of Death	Artic	6.95	5.95
Cosmic Debris	Artic	4.95	4.50
Ship of Doom	Artic	6.95	5.95
Espionage Island	Artic	6.95	5.95
Spectra probe	Artic	4.95	4.50
Inca Curse	Artic	6.95	5.95
3D Quadrocube	Artic	4.95	4.50
Chess II	Artic	9.95	8.95
Invaders	Artic	4.95	4.50
Golden Apple	Artic	6.95	6.25
Chess Tutor	Artic	6.95	6.25
Invasion Force	Artic	4.95	4.50
I'm a Shock	Artic	4.95	3.95
Earth Defence	Artic	4.95	3.95
Forth	Artic	14.95	12.00
Galaxians	Artic	4.95	4.50
Bear Bovver	Artic	6.95	6.25
Milliman	Artic	4.95	4.50
Mr Wongs Laundry	Artic	6.95	6.25
Snooker	Artic	5.95	5.35
World Cup Soccer	Artic	6.95	6.25
ABC	Artic	6.95	6.25
Gobbleman	Artic	6.95	4.50
Halls of Things	Crystal	7.50	6.75
Rommels Revenge	Crystal	6.50	5.85
Invasion of Body	Crystal	6.50	5.85
Dungeon Master	Crystal	7.50	6.75
The Island	Crystal	7.50	6.75
Its the Wookit	Crystal	6.50	5.85
Collectors Pack	Sinclair	6.95	6.25
Horace & Spiders	Psion	5.95	5.35
Vu File	Psion	8.95	8.00
Vu Calc	Psion	8.95	8.00
Vu 3D	Psion	9.95	8.95
Planetoids	Psion	4.95	4.50
Backgammon	Psion	5.95	5.35
Club Record Cont.	ICL	6.95	6.25
Flight Simulation	Psion	7.95	7.15
Embassy Assault	ICL	4.95	4.50
Small Bus A/C	Sinclair	12.95	11.60
Cyrus 1S Chess	IS	9.95	8.95
Scrabble	Sinclair	15.95	14.35
Chequered Flag	Psion	6.95	6.25
Horace goes Skiing	Psion	5.95	5.35
Learn to Read 1	SMcMillan	9.95	8.95
Learn to Read 2	SMcMillan	9.95	8.95
Learn to Read 3	SMcMillan	9.95	8.95
Learn to Read 4	SMcMillan	9.95	8.95
Learn to Read 5	SMcMillan	9.95	8.95
Cargo	SMcMillan	9.95	8.95
Glider	SMcMillan	9.95	8.95
Survival	SMcMillan	9.95	8.95
Early Punctuation	Sinclair	7.95	7.15
Speech Marks	Sinclair	7.95	7.15
The Apostrophe	Sinclair	7.95	7.15
Capital Letters	Sinclair	7.95	7.15
Alphabet Games	Sinclair	7.95	7.15
Castle Spellerous	Sinclair	7.95	7.15
Micro Prolog	Sinclair	24.95	22.00
Hungry Horace	Psion	5.95	5.35
PSSST	Ultimate	5.50	4.95
Jet Pac	Ultimate	5.50	4.95
Lunar Jetman	Ultimate	5.50	4.95
Atic Atac	Ultimate	5.50	4.95
Trans Am	Ultimate	5.50	4.95
Sabre Wulf	Ultimate	9.95	8.95
Cookie	Ultimate	5.50	4.95
Spectrum Safari	CDS	5.95	5.35
Winged Warlords	CDS	4.95	4.45
Boxy Box	CDS	5.95	5.35
Pool	CDS	5.95	5.35
French is Fun	CDS	5.95	5.35
Stonkers	Imagine	5.50	4.95
Arcadia	Imagine	5.50	4.50
Molar Maul	Imagine	5.50	3.95
Ah Diddums	Imagine	5.50	3.95
Zzoom	Imagine	5.50	4.95
Pedro	Imagine	5.50	4.95
Jumping Jack	Imagine	5.50	4.95
Alchemist	Imagine	5.50	4.95
Cosmic Cruiser	Imagine	5.50	4.95
Cavern Fighter	Bug Byte	5.95	5.35
Birds & Bees	Bug Byte	5.95	5.35
The Castle	Bug Byte	6.95	6.25
Mr Wimpy	Ocean	5.90	5.30
Eskimo Eddie	Ocean	5.90	5.30
Royal Birkdale	Ocean	5.90	5.30
Digger Dan	Ocean	5.90	5.30
Pogo	Ocean	6.90	5.30
Hunchback	Ocean	6.90	6.20
Moon Alert	Ocean	5.90	5.30
Kong	Ocean	5.90	5.30
Cavelon	Ocean	5.90	5.30
Chinese Juggler	Ocean	5.90	5.30
Fighter Pilot	Digital	7.95	7.15
Night Gunner	Digital	6.95	6.25
3D Death Chase	Micromega	6.95	6.25
Codename Mat	Micromega	6.95	6.25
Haunted Hedges	Micromega	6.95	6.25
Lunar Crabs	Micromega	6.95	6.25
Splat	Incentive	5.50	4.95
Mountains of Ket	Incentive	5.50	4.95
1984	Incentive	5.50	4.95
Millionaire	Incentive	5.50	4.95
Temple of Vran	Incentive	5.50	4.95
Meteoroids	DKT	4.95	4.50
Dictator	DKT	4.95	4.50
Maziacs	DKT	6.95	6.25
Speed Duel	DKT	5.95	5.35
Zig Zag	DKT	4.95	4.50
Push Off	SJProj	5.95	5.35
Ometron	SJProj	5.95	5.35
Jet Set Willy	SJProj	5.95	5.35
Tribble Trouble	SJProj	5.95	5.35
Manic Miner	SJProj	5.95	5.35
Thrusta	SJProj	5.95	5.35
The Pyramid	Fantasy	5.50	4.95
Doomsday Castle	Fantasy	6.50	5.85
Beaky/Eggomatch	Fantasy	5.50	4.95
Penetrator	MHouse	6.95	5.95
Classic Adventure	MHouse	6.95	6.25
40 Terror Daktil	MHouse	6.95	6.25
Mugs	MHouse	6.95	6.25
Aberaft Forth	MHouse	14.95	13.00
Melbourne Draw	MHouse	8.95	8.00
Hur'g	MHouse	14.95	13.00
Hobbit	MHouse	14.95	12.00
Blade Alley	PSS	5.95	5.35
M Coder II	PSS	9.95	8.95
Electro Storm	PSS	5.95	5.35
Lec Flics	PSS	6.95	6.25
3D Seidab Attack	Hewson	5.95	5.35
Heathrow	Hewson	7.95	7.15
Nightflite II	Hewson	7.95	7.15
3D Lunar Attack	Hewson	7.95	7.15
Night Driver	Hewson	5.95	5.35
Fantasia Diamond	Hewson	7.95	7.15
3D Space Wars	Hewson	5.95	5.35
Superspy	Shepherd	6.50	5.85
Ship of Line	Shepherd	6.50	5.85
Invincible Island	Shepherd	6.50	5.85
Urban Upstart	Shepherd	6.50	5.85
Transylvanian Tower	Shepherd	6.50	5.85
Ugh	Softek	5.95	5.35
Orbiter	Silversoft	5.95	4.50
Ground Attack	Silversoft	5.95	4.50
Marcher	Silversoft	5.95	4.50
Starship Enterprise	Silversoft	5.95	4.50
Cyber Rats	Silversoft	5.95	4.50
Armageddon	Silversoft	5.95	4.50
Robot Riot	Silversoft	5.95	4.50
Brain Damage	Silversoft	5.95	4.50
Sam Spade	Silversoft	5.95	4.50
Frenz Bees	Silversoft	5.95	4.50
Exterminator	Silversoft	5.95	4.50
Mission Impossible	Silversoft	5.95	4.50
Confrontation	Lothlorien	7.95	7.15
Special Operations	Lothlorien	5.95	5.35
Johnny Reb	Lothlorien	5.50	4.95
Paras	Lothlorien	6.95	6.25
Micro Mouse	Lothlorien	5.95	5.35
Tyrant of Athens	Lothlorien	5.50	4.95
Dreadnoughts	Lothlorien	5.95	5.35
Olympics	CRL	5.95	5.35
Derby Day	CRL	5.95	5.35
Omega Run	CRL	5.95	5.35
Fifth	CRL	6.95	6.95
Great Detective	CRL	5.95	5.35
Scuba Dive	Durell	5.95	5.35
Jungle Trouble	Durell	5.95	5.35
Harrier Attack	Durell	5.95	5.35
Space Island	Terminal	6.95	6.25
Psi Spy	Postern	7.95	7.15
Here Comes Sun	Alligata	7.95	7.15
Frogger	Rabbit	5.99	5.40
Skull	G/Machine	6.95	6.25
Champions	Peaksoft	6.95	6.25
Blue Thunder	R. Wilcox	5.95	5.35
Android Two	Vortex	5.95	5.35
T.L.L.	Vortex	5.95	5.35
Dants thro Drink	ASS	5.50	4.95
Superchess 3	CP	8.95	8.00
Death Cruiser	NHS	5.95	5.35
Tutenkhamen	Micramania	6.95	6.25
Pengs	Micramania	5.99	5.40
Kosmic Kanga	Micromania	5.95	5.35
Evolution	Microsphere	6.95	6.25
Wheelie	Microsphere	5.95	5.35
Train Game	Microsphere	5.95	5.35
Countabout	Longman	7.00	7.10
3D Tunnel	New Gen	5.95	5.35
Trashman	New Gen	5.95	5.35
Missile Defence	Anirog	5.95	5.35
Kong	Anirog	5.95	5.35
Jack & Beanstalk	Thor	5.95	5.35
Lord Harry	Lotus	5.50	4.95
Gremlins	Thor	5.95	5.35
Thunderhawk	Livesoft	5.95	5.25
Football Manager	Addictive	6.95	6.25
Krakatoa	Abbex	6.95	5.35
Shark Attack	Romik	5.99	5.40
Defenda	Interstate	5.95	5.35
Chuckie Egg	A&F	8.00	8.20
Oracles Cave	Doric	7.95	7.15
The Forrest	Phipps	9.95	8.95
Sneaker	Visions	8.95	8.00
Taswide	Tasman	5.50	4.95
Taxward 2	Tasman	13.90	12.50
Arena 3000	Microdeal	8.00	7.20
Hunter Killer	Protek	7.95	7.15
Airline	Protek	5.95	5.35
Use & Learn	Micral	9.95	8.95
Spectrum Monitor	Picturesque	7.50	6.75
Ed Assembler	Picturesque	8.50	7.65
HiSoft Pascal	HiSoft	25.00	22.00
Dev Pack 3	HiSoft	14.00	12.50
Volcanic Dungeon	Carnell	5.00	4.50
Black Crystal	Carnell	7.50	6.75
Devil Rides In	Carnell	5.95	5.35
St Bernard	Carnell	5.95	5.35
Valhalla	Legend	14.95	13.00
Snowball	Level 9	9.90	8.90
Dungeon Adv	Level 9	9.90	8.90
Colossal Adv	Level 9	9.90	8.90
Adventure Quest	Level 9	9.90	8.90
Lords of Time	Level 9	9.90	8.90
1st Steps Mr Men	Microsoft	8.95	8.00
Psytron	Beyond	7.95	7.15
Lords of Midnight	Beyond	9.95	8.95
Sales Ledger	Kemp	14.95	13.00
Purchase Ledger	Kemp	14.95	13.00
Stock Control	Kemp	14.95	13.00
Apocalypse	RedShift	9.95	8.95
Word Spell	Griffin	9.95	8.95
DFM Database	Dialogue	14.95	13.00
The Quill	Gilsoft	14.95	13.00
Who Would Be King	Gilsoft	5.95	5.35
Metagalactic Lemon	Salamander	6.95	6.25
Matrix	Salamander	6.95	6.25
Phoenix	Megadodos	5.50	4.95
Howzat	Wyvern	5.50	4.95
Titanic	K&R	7.95	7.15
Bowls	Lotus	5.50	4.95
Ad Astra	Gargoyle	5.95	5.35
World will die	Electric	4.50	4.00
Multifile	ISP	9.95	8.95
Olympics 84	Starin	14.95	13.00
Paintbox	PrintecP	8.25	7.40
Screen Machine	PrintecP	8.25	7.40
Quest of Holy Grail	Dream	5.95	5.35
Dungeon Builder	Dream	9.95	8.95
Gilligans Gold	Ocean	5.90	5.30
Incredible Hulk	Adventure	9.95	8.95
Pinball Wizard	CP	5.95	5.35
Bridge Player	CP	8.95	8.00
Carpet Capers	Terminal	5.95	5.35
Inferno	Shepherd	6.50	5.85
War of Worlds	CRL	7.95	7.15
Empires	Imperial	19.95	17.00

All prices include postage, packing and VAT. Overseas orders welcome. Please order stating, 1) Program Required, 2) Amount Enclosed, 3) Name and Address.

sinclair supermart

TO ADVERTISE IN THE SUPERMART CALL AJAY ON 359–3525

NEW from COMPEAK

No longer use binary to design your characters use

GRAPHSET

An 8×8 grid changes the characters and UDG's. Copy, rotate, reverse, view, reset, save and load facilities. 2 listable demo programs on side 2. ONLY £6.50.

SAVES HOURS OF PROGRAMMING

PEAK SERVICES, 1 Lambert Ho. Glossop SK13 8GB.

A must for all 48K Spectrum Programmers

SPECTRUM REPAIR SERVICE VERY FAST

Send your faulty Spectrum, briefly describing faults to:

Trident Enterprises Ltd, 37 Linden House, Common Road, Langley, Slough, Berks SL3 8TT

or Phone Slough (0753) 48785 Monday to Saturday. Only £12.50 + Parts and Postage. We also repair all Commodore Systems.

SPECIAL OFFER

ZX81 16K GAMES ONLY £3.99 EACH*

Admiral Graf Stey
Baron
Dungeons of Doom

Cheques & PO's to:
Temptation SW Ltd
27 Cinque Ports St, Rye, E. Sussex
Tel: Rye (0797)–223642

*inc VAT + 1st Class postage by return

New Spectrum Programs welcome

WORLD SERIES CRICKET ENGLAND v WEST INDIES

Captain England and make all the decisions to beat the West Indies.

Great graphics and figures analysis.

THEY CAN BE BEATEN!

48K Spectrum **£4.95**

Bosoft, Lynbrook, Borth, Dyfed.

SPECTRUM ARE ★ ★ ★ ★ ★ ★ ★ HISTOGRAMS LINE GRAPHS ★ ★ ★ PIE CHARTS

At LAST! A POTENTIALLY VERY USEFUL Programs supplied on TWO Cassettes or TWO Microdrive cartridges designed for 48K Spectrum users to display and record DATA on COLOURED Charts/Graphs in seconds.

1. CASSETTE 9400 Side 1 – Histogram Program – Up to 26 bars, clustered bars.
Side 2 – Line Graph Program – 25 lines, 25 points per line.
2. CASSETTE 6400 Side A – Stacked Bar Chart Program – 14 stacks, 12 bars.
Side B – Pie Chart Program – 12 pies, 20 segments per pie.

★ User-friendly MENU DRIVEN options ★
★ Selectable 1–8 vibrantly coloured bars/lines/segments ★
★ Automatic scaling/labelling of the vertical axis ★
★ Exponent indicator ★
★ Inbuilt options for labelling the horizontal axis/pies/segments ★
★ Facility to design your own labels ★
★ Tabulation of data and descriptions ★
★ Expansion of displayed data ★ Save to tape facility ★
★ Print ★ Photograph ★ Microdrive ★ facility ★

A MUST for ALL performance analysts and small businesses interested! – send cheque/P.O. for £7.50 per cassette including p&p or £14.95 per Microdrive cartridge

To: R. E. MAJOR ELECTRONICS, Dept. S, 48 WESTBURY ROAD, BRENTWOOD, ESSEX CM14 4JS.

SUPPLIED with comprehensive instructions. QUICK despatch.

HORSE RACE FORECASTING

This super programme picked as 1st choice the winners of the Grand National, St. Leger and many more in '83.

48K Spectrum	£12.00
16K Spectrum	£10.00
16K ZX-81	£10.00
1K ZX-81	£8.00

FOOTBALL POOLS FORECASTING

This programme will forecast the likely home, away wins and draws and lets you use your own expertise as well.

48K Spectrum	£12.00
ZX-81 (16K)	£12.00

50% royalties paid for top programmes!!!
Send cheque or P.O. to
The Butronics Co., Penjerrick House, Budock, Nr. Falmouth, Cornwall.

12X12X12X12X12X12X12X12X12X12X12X12X12X12X1

ZX-SPECTRUM 48K

1984/85
SOCCER FORECASTING
- High Success Rate
- Comparisons Invited
- After-Sales Service

LOW £4.95 PRICE
By Direct Sales
and no frills

"MAYFIELD PRODUCTS"
1 Hollytree Gardens
Frimley, Surrey
GU16 5EL

2X12X12X12X12X12X12X12X12X12X12X12X12X12X12

BECOME A PROGRAMMER

Improve your prospects in the industry of the 80's. We'll develop your skills more quickly and more professionally with our home study Programming Course, based on Spectrum. Write for free brochure.

IDEAL SCHOOLS

Ref: SU1, Freepost, Woking, Surrey GU21 4BR.

AT LEAST £1 OFF ALL GAMES PLUS POST FREE IN UK! SAE FOR LIST

GI RECORDS, COCKBURN STREET, EDINBURGH.

ACCESS/VISA ORDERS
031-225 9565

SUPERIOR TAPE COPIER

We are convinced that the new 007 SPY is the very best Spectrum tape copier available on cassette. Find a better one offering better value for money, and TWICE your money will be refunded.

a. Can copy multipart programs all in one go automatically.
b. Can copy a genuine 48K long program.
c. Genuinely the easiest copier to use.
d. Microdrive Compatible AND includes program to transfer tapes to your Microdrive AND they'll work.

007 SPY IS JUST £3.95

ZX-GUARANTEED (Dept SU)
29 Chadderton Drive Unsworth, Bury, Lancs. Tel: 061-766 5712.

THE SOFTWARE LENDING AND EXCHANGE LIBRARY

SPECTRUM, COMMODORE 64, DRAGON, VIC 20, BBC & ZX-81

YES! We have programs for your computer. We hire programs from 50p. (ZX-81). Two weeks.

£5.00 LIFE MEMBERSHIP (Less than the cost of a single game) brings you our membership kit, including hire listings, software exchange catalogue and introductory letter.

We now have OVER 300 HIRE TITLES, and 500 EXCHANGE TITLES, with large Spectrum and Commodore sections.

All mail dealt with on a daily basis and OVERSEAS MEMBERS VERY WELCOME. New software discounted to our members at impressive rates.

Send cheque/PO for £5.00 to: THE SOFTWARE LENDING LIBRARY, PO Box 3, CASTLEFORD, WEST YORKSHIRE WF10 1UX

Stating name, address and computer type.

FORGET THE REST AND JOIN THE BEST!

O LEVELS

48K Spectrum Tuition Software

Not just revision but full tuition programs for **MATHS**.

TAPE 1: logarithms, modulo, square roots, fractions decimals, rounding, areas, volumes bases, indices, number sets, standard form, sets, probability frequency distribution, averages interest, tree diagrams, basic algebra, set laws.

TAPE 2: trigonometry, 3D trig, vectors, differential calculus, geometry, pythagorus, matrices, integral calculus, transformational geometry, rates of change,maxima and minima.

TOTAL 150K (TOTAL 8 PROGRAMS)

One tape £9.95 both tapes £16.95

GCE TUTORING 40 BRIMMERS HILL WIDMER END HIGH WYCOMBE BUCKS

POOLS PREDICTION

Made easy on 48K Spectrum. Outputs Best Draws, Homes and Aways. Features Analytical Draw Finder which allows program to learn from it's own mistakes, however small.
134 Dividends won by writer so far ("This is the best and most scientific of any program I have seen"—Mr R.A.P. Secretary, Orpington Computer Club).

HORSE RACE PREDICTOR

Very successful and easy to use predictor for Flat Racing. No knowledge of racing required. Self Teaching, program is never out of date. Free permutation calculator with all programs.

Ask for:		
	British Pools	**at £8.95**
	Australian Pools	**at £8.95**
	Flat Racing	**at £11.95**

ROMBEST (Dept. SU)
9 Hawkstone Avenue, Newport, Shropshire TF10 7SE
Telephone: (0952) 813318

SPECTRUM KOPYKAT

Simply the best. Copying of your 16/48K Spectrum programs is as easy as LOADing and SAVEing. Only £4.95.
IT CAN EVEN COPY ITSELF

NEW MICRODRIVE KOPYKAT

Transfer your cassette based software onto the ZX Microdrive RELOCATES programs, Stops and reveals programs ESSENTIAL for M/D transfer. Only £4.95.

Both with FREE Header Reader. Despatched by Return of Post.

MEDSOFT
PO Box 84, Basingstoke, Hants

COMPUTER CABINETS

A range of Cabinets and Housing Units especially designed for your home computer system. Keep it dust free, tidy and secure.

Send S.A.E. for Colour Brochure:

MARCOL CABINETS
Dept SU, Solent Business Centre, Millbrook Road West, Southampton SO1 0HW

MICRO DRIVE USERS CLUB

CALLED Microdrive Exchange.

This news letter club is designed to help by the exchange of info and ideas.

Did you know you can pay up to £5.50 for a cassette to transfer tapes to microdrive and then they DON'T RUN?

Includes, how to avoid this, plus transferring programs which normally over-write the microdrive map, transferring Vu-File, Zzoom, etc, etc.

Membership is £5 per year. Europe £8 per year.

Please make cheques payable to ZX Guaranteed.

Microdrive Exchange is run by G. A. Bobker

ZX GUARANTEED (Dept SU)
29 Chadderton Drive, Unsworth, Bury, Lancs
Tel: 061-766 5712

INTERFACE 2

JOYSTICK
ADAPTOR LEAD

Enables joystick to simulate cursor control keys (5 to 8 and 0 to fire).

Now reduced, only £5.99 including P&P.

ABTRON
38 Rydens Avenue,
Walton-on-Thames,
Surrey KT12 3JP.

THE NEXT TRAIN CALLS AT...

You are in the driving seat of the "Cornish Riviera Express. It is 10.25 the guard has given the OK and with a green signal you are off to the West Country. Having cleared London and travelling at speed, beware of signals and line speed restrictions and do not forget your Reading stop.

Various locomotive types are available to use before you start, these being the Inter City 125, the 100 mph Class 50 or the Brush Class 47.

You will get an inspector's report on your performance on reaching Exeter, that is if you have not been taken from the driving seat for reckless driving.

Also available, the first in our series of simulations "Flying Scotsman" from London non stop to Doncaster with a choice of Deltic, HST and Brush 47, before departure from Kings Cross. A game with plenty of scope to open up for high speed.

FOR THE STEAM ENTHUSIAST

Turn the clock back to the early sixties and enjoy our much acclaimed spotting games now joined by SOUTHRAIL.

Seek out Merchant Navy, West Country and Schools locomotives etc along with some pre war electric units whilst travelling routes from Kent to Cornwall. All engines are graphically depicted with name and number.

Southrail compliments our Midrail and Westrail games building with future releases into a nationwide picture of locomotives and services before the widespread modernisation of our Railways.

Southrail, Midrail and Westrail available for 48K only.
All Games £7.50 including P&P.

Dee-Kay Systems (Dept SU), 18 Salford Close, Woodrow South, Redditch, Worcs B98 7UN.

SINCLAIR SERVICE CENTRE

We have the spares for all repairs to: Spectrum: ZX-81: Printer and RAM Pack. You pay £10.00 plus parts and return postage. All units re-paired to original Standard using genuine Sinclair Spares by our H.N.C. qualified staff. Also available Spectrum Memory Update 16K-48K by post £28.50 inclusive.

QUANTUM, 33 City Arcade, Coventry or Phone Coventry (0203) 24632.

ZX-81 & SPECTRUM REPAIRS ADD ON SPECIALISTS MOST COMPUTER COMPONENTS SPECTRUM REPAIRS £15.

- 24 Hour turn around or While-You-Wait.
- Keyboard with spacebar – £46.00.
- Open 9am to 8pm Mon-Sat

MANCOMP LTD (Dept SU)
Printworks Lane, Levenshulme
Manchester M19 3JP
Tel: 061-224 1888

As used by US Army, ideal for stage prop with 23 shot ammo. **£5.25; Carriage 50p.**

Replica 44 Auto Magnum, the gangsters favourite, with ammo. **£4.35; Carriage 50p**

Colt Python 357, as used by Police and Screen Heroes, with ammo. **£4.45; Carriage 50p.**

Ideal for video film making
Mail order only, send cheques or PO's to:
Raccomettacc, 80 Selhurst New Road, London SE25

CYGNUS TWO COMPUTER GAMES

We only sell the best
We would like to help you choose (a nice new game).
You've got nothing to lose.
If our brochure you should need.
we will send it off with speed
The rhyme is terrible, our service is excellent.
Write or phone now stating Spectrum games brochure please. To:

62 Woodland Road, Chingford, London E4 7EU.
Tel: 01-529 1891.

CONTRACT BRIDGE

Complete Contract Bridge single-handed against your Spectrum. Random hands. Unsurpassed bidding and play. Full scoring. Unlike others, this takes the game seriously. Did you know our major rival cannot even play as declarer?!! Here you play exactly as you would with friends.....if you want. Otherwise, choose amazing options not in lesser programs:

- Define your own hands
- Display everyone's cards
- Make computer bid or play for you
- Lay down a hand
- Re-bid or replay any hand
- Change sides
- Bid all four hands yourself
- Play all the cards yourself

It must be good to offer so much. Why settle for less? Send or phone today. £9.95 (cheque or Access) fully inclusive. Only available direct from us, by return.

CONTRACT BRIDGE – the definitive name on the definitive game.

Also available for Commodore 64

SPECTRUM **48K**

HIGHLIGHT SOFTWARE
3 Nether Court, Halstead, Essex CO9 2HE. Tel. (0787) 475714

ocean

LEADERS IN COMPUTER GAMES REQUIRE PROGRAMS AND PROGRAMMERS

1. Original game programs for the Spectrum or Commodore 64 are urgently required: Arcade, Stratergy or Adventure. We pay top royalties or tailor a contract to suit your needs—World-wide sales ensure the best possible deal.
2. Programmers to work in 280 or 6502 assembly language for contract work or translation coding—best rewards.

Write or phone in confidence to: Software Development, Ocean House, 6 Central Street, Manchester M2 5NS. 061-832 6633.

HOLIDAY COURSES FOR CHILDREN

NOW BOOKING
(£46 for 5 mornings)
(Adult courses as usual)
Ring: Computer Workshop on 01-318 5488.
4 Lee High Road,
Lewisham, London SE13 5LQ

SPECTRUM/ZX-81 REPAIRS

48K Upgrade 'Telesound' kits PLUS
All spare parts.

Acesure Ltd, 43 Old St, Ashton-u-Lyne, Lancs. Tel: 061-339 8266

YOUR OWN SOFTWARE BUSINESS

Start your own full/part time home software business. Special manual covers all you need to know, legal/practical aspects, advertising, signing writers, contracts, etc, etc.
Order now! Send £3.99 to:
BOOKBUG (SUM), 168 Kingswood Road, Prestwich, Manchester.

SPECTRUM REPAIRS

Rapidly fixed Spectrums £15 fully inclusive.

RA ELECTRONICS
50 Kimberley Road
Lowestoft, Suffolk NR33 0TZ
Tel: (0502) 66289

TAPE COPIER 5 and now MICRODRIVE 1

WE OFFER ON ALL PRODUCTS A FULL MONEY BACK GUARANTEE, an update service, and FULLY detailed instructions, with USER friendly programs. Match that!.

TAPE COPIER 5 (TC5) makes BACK-UP copies of ANY type of SPECTRUM (16/48K) program easily with MANY unique features.

MAXIMUM 5 STARS from H. C. Weekly, (just like GRAPHICS and SOUND TOOLKIT – £5.50).

★ LOADS in all program parts CONTINUOUSLY – even without pressing a key. Other copiers require many loadings – MASSIVELY saving you time and trouble!

★ M/Drive – this extra option GENUINELY copies BASIC,M/CODE + arrays onto MICRODRIVE.

★ MAXBYTES makes a working copy of programs occupying the full 16K or 48K!

★ Verifies. Repeat copies. Auto. Abort. Program name plus HEADER data.

★ Copies virtually ALL programs. UPDATE service for old customers, to keep pace with latest developments £1.50 (£2 with m/drive) + SAE + old TAPE.

TAPE COPIER £4.50 (WITH M/DRIVE OPTION £5.50)
MICRODRIVE ONE (MD1)

48K Spectrum owners with m/drive can NOW transfer the MAJORITY of their programs (inc headerless, long programs, plus those with LOW addreses – say 16394).

TC5 transfers the bytes, but MD1 has 5 programs to HELP YOU get them running plus 2 "CAT" housekeeping programs.

MD1 has an advanced header reader, program analysis, and other programs that produce the m/code you need. Its manual has examples/excercises and we believe with TC5 offers and unrivalled opportunity for you to fully utilise your m/drive.

MD1 costs a mere £6.50

OVERSEAS customers: add £1 Europe, £2 others for each product. Please send SAE for enquiries.

LERM, Dept SU, 10 Brunswick Gardens, Corby, Northants.

SALMON

You can now buy a computer programme specifically designed to monitor your personal investments. It can handle equities, gilts or unit trusts, and share acquisitions, rights issues and sales can also be easily recorded — up to a total of 50 individual holdings.

This cassette is designed for the Sinclair Spectrum 48K and costs only £7.90 inc p and p. Cheques/Diners Club/Access with orders to:

Salmon Limited,
Monkend Hall,
Croft-on-Tees,
Darlington DL2 2TN.
Telephone: (0325) 721368.

MATHS

48K SPECTRUM

Covers all aspects of maths from basic *addition to fractions and decimal multi*plication. Various levels of difficulty and timed exercises. Suitable both home or school use. £5.50.

EDUCATIONAL SOFTWARE
20 Beaufront Road, Camberley, GU15 1NF.

POPPY PROGRAMS
for young children

Richmond House, Ingleton, Carnforth, Lancs LA6 3AN.

WIN THOUSANDS OF POUNDS
"Treasure Hunt Tool Kit" (48K Spectrum)
Helps solve anagrams, codes, ciphers in puzzle books—"Golden Eggs", "With Interest", etc.
Cheque/PO £4.95 to:
G.W. Components, 50 Oak Tree Lane, Mansfield, Notts.

Very short but powerful programs.
Strongly recommended by educational authorities.

EDUCARE'S 50

Book of fifty programs for primary education.

Spectrum ZX-81 (1K) £5.95 BBC Micro/Electron £7.95
EDUCARE 139a, Sloane Street, London SW1X 9AY

SPECTRUM SPELLING GAME

Test your child's attention with this fascinating way of spelling. When a word is correctly spelt, the object appears on the screen, eventually building up a complete picture. Uses familiar words with large easy to-read characters. Includes animated graphics. Suitable ages 4+.

£4.95 (incl. p+p for 48K Spectrum).

Court Software, 84 Old Bath Road, Charvil, Reading RG10 9QL

SPECTRUM 16/48K. "Raquel" presents her games pack for age 16 and over only (state age when ordering). Only 3.75. Cheques, etc to I. Brooks, 17 Malvern, Coleman Street, Southend, Essex.

TURN YOUR SURPLUS IC'S, transistors etc into cash. Immediate settlement. We also welcome the opportunity to quote for complete factory clearance. Contact: Coles Harding and Co, 103 South Brink, Wisbech, Cambs. Tel: 0945 584188.

AUTORAM COMPUTERS need Programmers with Arabic knowledge to write programs and books for Sinclair Arab Ram ZX-81 and Spectrum. Please write to P.O. Box 147, Jeddah, Saudi Arabia.

DOZENS OF EXCITING SPECTRUM U.D.G. designs with decimal numbers in booklet — £2.00. Orders from this advertisement receive free Decimal/Binary conversion table. (80p table only). Clarke, Pitchill House, Pitchill, Nr Evesham, Worcs, WR11 5SN.

SECOND HAND Spectrum 48K games. All original copies. H.U.R.G. £11.99, Mugsy £5.60, Lunar Jetman £4.25, Flight Simulation £6.45, Classic Adventure £5.50, Laserwarp £5.10. Write to: M. Mehta 30 Draycott Road, Tean, Stoke-on-Trent, Staffs.

THE GOLDEN ARROW has been sent forth. Will its journey succeed? It depends on you! Spectrum 48K. Over 100 locations. £4.50 payable to: M. Price, Kayem Partnership, 28 Tangmere Drive, Cardiff.

FIRST THERE was Alien now there's the Korg. Destroy the intruder and escape in this space adventure in 48K for only £3.00 from B. S. Cross, 7 Marton Road, Blackburn, Lancs BB2 3LX.

FOUR PATIENCE GAMES. For Spectrum 48K. Play Wedge, Strategy, Scorpion and Fourteens. Menu-driven with realistic cards and full rules. Only £2.50. M J.A. Colls, 177 Thunder Lane, Norwich NR7 0JF.

AUTORAM COMPUTERS need Programmers with Arabic knowledge to write programs and books for Sinclair Arab Ram ZX-81 and Spectrum. Please write to P.O. Box 147, Jeddah, Saudi Arabia.

HI-LO AND PONTOON. 2 great card games, with sound and graphics, in one. Free Atic Atac Map with every tape. 48K Spectrum. £3. J. Adams, 14 Sunningdale Drive, Thingwall, Wirral, Merseyside.

ZX INTERFACE 1, 2 ZX Microdrives, Ten Cartridges, Interface Lead, £50 worth of software on cartridge, only two months old, hardly used, still under guarantee. £150. Ahmad 01-625 4229.

SPORTING FORECASTS programs by Professor Frank George for Spectrum. Horse Race Forecast, Football Forecast and Poolperm now available. Details from Poringware, PO Box 161, Brundall, Norwich, Norfolk.

ORIGINAL 48K Spectrum programs for sale. Includes best-sellers. SAE for lists. Prices to £5. Martyn Henderson, 9 Cameron Road, Bridge-of-Don, Aberdeen AB2 8QN.

SINCLAIR SPECTRUM 48K plus programmable joystick interface and Kempston joystick with £110 of games tapes worth £300. Sell for £190 plus p&p. Tel: Penzance (0736) 61071. All in very good condition.

ZX-81 AND KEYBOARD £25, Printer £30, Joystick £4, Joystick Interface £10, 9 games £35, RAM pack £18, Sound and Music £22 or £120 the lot. Peacehaven (07914) 4933 Sussex.

ZX-81 GAMES 20 games including: 3D Grand Prix, Black Crystal, Froggy and brand new joystick and Quickshot II Joystick all for £45 inclusive of P&P o.n.o.

SPECTRUM 48K wanted any condition. No software or add ons wanted. Willing to pay £60 to £70. 21 Newbarns Road, Barrow-in-Furness, Cumbria.

ZX SPECTRUM owners we are the specialists in serious application software for household, business, utility and education. Send sae/irc for our mail order catalogue, SD Micro-Systems (SU) P.O. Box 24, Hitchen, Herts.

SPECTRUM OWNERS. Want hard copies of your programs? No graphics, £2.50 for 50 lines. Extra lines 5p each. Mr N. A. Budden, 35 Coronation Drive, Felixstowe, Suffolk 1P11 8NU.

16K ZX-81. Software worth £22, including: Black Crystal, 3D Monster Maze. No wobble RAM pack. All a bargain at £45. Tel: 01-647 4980.

16K ZX-81. File 60 keyboard, printer, plus paper, Sweet Talker Synthesizer, 11 games cassettes, all leads and manual. Worth £170, sell for £110 o.n.o. Phone (0222) 489335 after 6pm.

GRAPHIC DESIGN Sheets. Complete kit includes whole screen layouts, 5×3 grids and 8×8 pixel grids for user-defined graphics, only £3.50 for 40 sheets. Mr M. Symonds, 71 Beechcroft Road, Ipswich, Suffolk.

48K SPECTRUM owners C.S.E., O-level Mathstest gives your children private tuition for only £3.99. Mursoft, 95 Girton Road, Northolt Middx UB5 4ST.

STATISTICS & REGRESSIAN, log 11n Power exp, 10 variables 4000+ data entries, m/c Microdrive compatible, 48K Spectrum. £8 inclusive. J. Nolan Albreda House, Lydiate Lane, Sheffield S10 5P17.

Reach an estimated readership of more than 200,000 users per month for as little as £2.00*.

Or if you are starting your own small business advertise in the supermart for only £10.00.

Yes all you have to do is fill in the coupon below including your name, address and/or telephone number and send to: Supermart, Sinclair User, ECC Publications, 196-200 Balls Pond Road, London N1 4AQ.

Maximum 30 words (including your name and address).

Your advert will appear in the earliest possible edition.

Name .....

Address .....

..... Tel: .....

Have you included the fee of £2.00 or £10.00?

***for second hand sales only**

Conditions
The Advertisement Manager reserves the right to alter, reject or suspend an advertisement without assigning any reason. Advertisements are accepted subject to approval of copy and to the right of the Advertisement Manager to alter, reject or cancel any order without explanation. The Proprietors are not liable for any loss from any cause whatever, nor do they accept liability for printers' errors. The Advertisers shall indemnify the Publishers in respect of any claim, cost and expenses arising out of any libellous or malicious matter in untrue statement in any advertisement published for the advertisers, or any infringement of copyright, patent or design therein. The placing of any order will be deemed to be an acceptance of these conditions.

Does your computer serve drinks?

There's a new world of high technology opening up — a world where menial tasks are no longer a chore, but have become a challenging source of inspiration, enjoyment and problem solving.

PRACTICAL ROBOTICS is the first magazine solely concerned with this rapidly expanding new area in software and hardware.

So why not subscribe *NOW* and who knows, one day, — breakfast in bed?

PRACTICAL ROBOTICS

Mail to:
PRACTICAL ROBOTICS, ECC Publications Limited
2, Newington Green Road, London N1 4AQ

Yes — I'd like to subscribe to **PRACTICAL ROBOTICS** (6 issues — price £6 including P&P)

I enclose a cheque for £ _____

Please charge my credit card:

Card name _____

Number _____

Name _____

Address _____

_____

_____ Post Code _____

Signature _____ Date _____

NB: This offer applies to UK subscribers only.
Overseas rates available on request.

Advertisement Index

AGF 122, 123
AMS 11
Addictive Games 126
Arcade 137
Betasoft 112
Beyond 98
British Micro 128, 129
Brother Industries 66
CCS 62
CP Software 42
Cambridge Computing 60
Cambridge Computer Store 6
Campbell Systems 99
Cascade 88
Challenge Research 44
Cheetah Marketing 100
Cheetahsoft 138
Compusound 43
Cornhill Services 22
Creative Sparks 64
Cross Software 112
Crystal Computing 33
Currah Micro 19
DK'Tronics 89, 90, 91, 92, 93
Database Publishing 113
Datel Electronics 32
Digital Intergration 18
Durell Software 59
East London Robotics 30
Fantasy Software 116
HMV Record Shop 4
Hawnt Electronics 27
Hewson Consultants 147
Hornby 106
Interface 126
Kelwood Computer Cases 50
Kempston 2
Kernow 22
Kosmos 32
Lothlorien 43
MFM 43
Melbourne House 34, 35
Microsphere 40
Mirrosoft 12
Monitor 64
NTD 135
National Software Library 99
New Generation 14
Oasis Software 65
Opus Supplies 47
Orion Data 26
TJ Owen 99
Oxford Computer Publishing 27
PAS 46
Page Computing 136
Phipps Associates 36
Picturesque 6
Practical Software 136
Print 'n 'Plotter 84, 85
Prism 54, 55, 107, 108, 109
Protek 25
Quicksilva 148
RAM Electronics 28
Richard Shepherd 121
Romantic Robot 135
SMT 115
Selec 106
Skywave 6
Sinclair Research 51
Softeach 24
Software Library 46
Software Supermarket 7
Software Workshop 130, 131
Solidisk Technology 48
Spectadraw 126
Stonechip Electronics 20
Tandy 46
Tasman 134
Thoughts & Crosses 142
Transform 120
Ultimate 17, 83
University Software 136
Voltmace 124
Vortex 97
Winters 64
ZX Microfair 8
Zeal Marketing 106

MAIL ORDER PROTECTION SCHEME

Advertisements in this magazine are required to conform to the British Code of Advertising Practice. In respect of mail order advertisements where money is sought in advance of the despatch of goods the Code requires the advertiser to despatch goods within 28 days, unless a longer period is stated. Where goods are returned to an advertiser, undamaged, within 7 days, the purchaser's money must be refunded, plus the cost of returning the goods. The reader should retain evidence of despatch.

If you order goods from mail order advertisements in this magazine and pay in advance of delivery you will be considered for compensation under the Scheme if the advertiser becomes insolvent or ceases to trade provided that:

(a) you have not received the goods, or a refund in respect of returning same, AND:

(b) you write to the Advertisement Manager of this magazine, stating the facts, not earlier than 28 days from the date of the order and NOT LATER THAN THREE MONTHS from the date on which the advertisement appeared.

THE SCHEME ONLY COVERS ADVANCE PAYMENT SENT IN DIRECT RESPONSE TO AN ADVERTISEMENT IN THIS MAGAZINE. IT DOES NOT COVER:—

(a) Classified advertising;
(b) payment made in response to catalogues, brochures, etc. received as a result of responding to such advertisements;
(c) advertisers offering services as opposed to goods,
(d) claims where payment is made with Access or Barclaycard and where the cost of the goods is over £30. In this case claims should be made to the Credit Card Company concerned.

Full details of the Scheme are available by sending a stamped and addressed envelope to Mail Order Protection Scheme, Periodical Publishers Association, Imperial House, Kingsway, London WC2B 6UN.

A world of activity for you and your Sinclair

Whether you have a ZX80, ZX81 or Spectrum — we can show you there's far more to your Sinclair than you ever thought possible. That's the *active, lively* world of **Sinclair User** — the first magazine written specially for everyone who owns or uses a Sinclair computer.

Every month, there is a whole range of games, business ideas and bright new ways to learn. There is the Sinclair User Club, with special exclusive member offers. There are technical facts, development news and advice, plus hints from other users and answers to queries — in fact everything you need to be an interested, informed and ACTIVE Sinclair user.

There's just one problem — **Sinclair User** sells out fast! So make sure you don't miss your copy: order it today from your newsagent — or complete the subscription form below and we will send it to you direct, every month.

Mail to: ECC Publications Limited: 196–200 Balls Pond Road, London N1 4AQ Yes — I'd like to subscribe to Sinclair User (12 issues — price £12.00 including P&P) I enclose a cheque for £ _____

Please charge my credit card: Card name _____ Number _____

Name _____ Address _____

Signature _____ Date _____

N.B. This offer applies to U.K. subscribers only. Overseas rates available on request.

THE CONNOISSEURS' CHOICE

ZX Spectrum

3D LUNATTACK – Steve Turner
Fly your Hover Fighter over the 3D Lunar landscape battling the SEIDDAB.
Joystick compatible, 48K only **£7.95**

3D SEIDDAB ATTACK – Steve Turner
Using your radar, missiles and sixth sense clear the city area of SEIDDAB.
Joystick compatible, 16K or 48K **£5.95**

3D SPACE WARS – Steve Turner
Hunt the Seiddab through four levels of 3D hyperspace and destroy them.
Joystick compatible, 16K or 48K **£5.95**

DI-LITHIUM LIFT – Simon Cobb
Can you lift the Di-Lithium crystals from the vaults?
Joystick compatible, 16K or 48K **£5.95**

NIGHTFLITE II – Mike Male
Flight simulation with full instrument display and perspective runway view.
Joystick compatible, 16K or 48K **£7.95**

HEATHROW AIR TRAFFIC CONTROL – Mike Male
Written by a professional air traffic controller.
16K or 48K **£7.95**

QUEST ADVENTURE – Kim Topley
Find a map hidden in an inhospitable world inhabited by gruesome creatures.
48K only **£5.95**

FANTASIA DIAMOND – Kim Topley
Retrieve the magnificent Fantasia Diamond and rescue Boris the master spy.
48K only **£7.95**

KNIGHT DRIVER – Clive Brooker
Steer your car round a tortuous circuit of roads, braking and accelerating as you go.
Joystick compatible, 48K only **£5.95**

COUNTRIES OF THE WORLD
An educational package that will give an appreciation of world geography.
16K and 48K **£5.95**

PILOT FOR THE ZX81 – Mike Male
Fly your computer from take-off to landing navigating between mountains using radio beacons **£5.95**

COMMODORE 64

HEATHROW AIR TRAFFIC CONTROL – Mike Male
Written by a professional air traffic controller. Seven levels of play including demonstration mode **£7.95**

Books

20 Best Programs for the ZX Spectrum **£5.95**

40 Best Machine Code Routines for the ZX Spectrum **£5.95**

GSH

Hewson Consultants
56B Milton Trading Estate, Milton, Abingdon, Oxon OX14 4RX

BBC Model B/Electron

HEATHROW AIR TRAFFIC CONTROL – Mike Male
Written by a professional air traffic controller. **£7.95**

COUNTRIES OF THE WORLD
An educational package that will give an appreciation of world geography. **£6.95**

DRAGON

3D LUNATTACK – Andrew Braybrook
Fly your Hover Fighter over the 3D Lunar landscape battling the SEIDDAB.
Joystick compatible, 32K or 64K **£7.95**

3D SEIDDAB ATTACK – Andrew Braybrook
Using your radar, laser bolts and sixth sense you will need to clear the urban area of SEIDDAB.
Joystick compatible, 32K or 64K **£7.95**

3D SPACE WARS – Andrew Braybrook
Locate the Seiddab on your galaxy scanner through four levels of 3D hyperspace and destroy them.
Joystick compatible, 32K or 64K **£7.95**

DRAGONFLY II – Eric Ratcliffe
Navigate from one airport to another using your instruments and a radio beacon.
Joystick compatible **£6.95**

As part of our continuing development of innovative software we are always happy to evaluate software sent to us with a view to publication.

Selected items available from Centresoft Dealers and all leading computer software retailers.

TESCO WOOLWORTH · John Menzies · Spectrum · LASKYS · Boots · HMV

A STEP BEYOND.

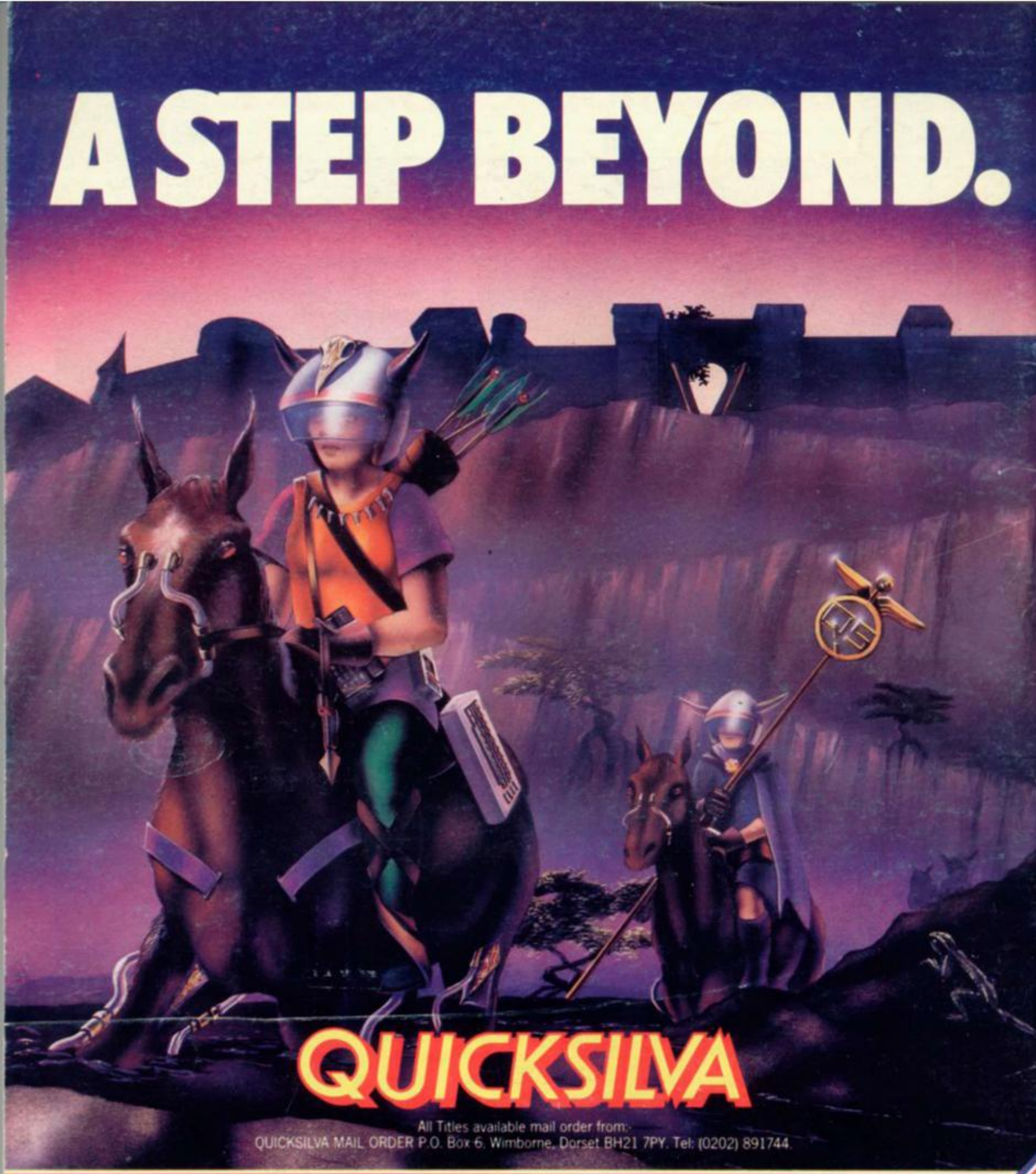

QUICKSILVA

All Titles available mail order from:-
QUICKSILVA MAIL ORDER P.O. Box 6, Wimborne, Dorset BH21 7PY. Tel: (0202) 891744.

FRED

SPECTRUM 48K £6.95
COMMODORE 64 £7.95

SNOWMAN

SPECTRUM 48K £6.95

BOOGABOO

COMMODORE 64 £7.95
SPECTRUM 48K £6.95

VELNOR'S LAIR

ORIC1 ATMOS £6.95
SPECTRUM 48K £6.95

ANT ATTACK

SPECTRUM 48K £6.95
COMMODORE 64 £8.95

MINED OUT

ELECTRON £6.95
BBC £6.95
LYNX £6.95
SPECTRUM 48K £4.95
ORIC/ATMOS £6.95

DRUMKIT

BBC £9.95
ON A BOX + BOOKLET)

GATE CRASHER

BBC / ELECTRON £6.95

NEW NEW GENERATION ON COMMODORE 64

TRASHMAN £7.95
3D TUNNEL £7.95
ESCAPE £7.95

NEW
ELECTRO-ART
ELECTRON
£14.95

NEW GAMES 48K SPECTRUM – AVAILABLE NOW

HAVE YOU JOINED THE GAME LORDS YET?
Send S.A.E. for details and catalogue

WARNING: These programs are sold according to QUICKSILVA Ltd's terms of trade and conditions of sale, copies of which are available on request.

Available at:
WHSMITH · Boots · WOOLWORTH · John Menzies
and leading multiple retailers and specialist computer stores